

Terraprobe

an Englobe Company

*Consulting Geotechnical & Environmental Engineering
Construction Materials Inspection & Testing*

**PHASE ONE
ENVIRONMENTAL SITE ASSESSMENT
6360 REGIONAL ROAD 25
TOWN OF MILTON, ONTARIO**

Prepared for: **Thomas Robert Colbeck**
7050 Appleby Line
Milton, Ontario L9E 0M5

Attention: Mr. Rob Colbeck

Prepared by: **Terraprobe Inc.**
11 Indell Lane
Brampton, Ontario
L6T 3Y3

File No 1-22-0209-41
December 8, 2022

Terraprobe Inc.

Greater Toronto

11 Indell Lane
Brampton, Ontario L6T 3Y3
(905) 796-2650 Fax: 796-2250

Hamilton – Niagara

903 Barton Street, Unit 22
Stoney Creek, Ontario L8E 5P5
(905) 643-7560 Fax: 643-7559

Central Ontario

220 Bayview Drive, Unit 25
Barrie, Ontario L4N 4Y8
(705) 739-8355 Fax: 739-8369

Northern Ontario

1012 Kelly Lake Rd., Unit 1
Sudbury, Ontario P3E 5P4
(705) 670-0460 Fax: 670-0558

www.terraprobe.ca

TABLE OF CONTENTS

SECTION	PAGE
1.0 EXECUTIVE SUMMARY	1
2.0 INTRODUCTION	3
2.1 Phase One Property Information.....	3
2.2 Site Description.....	3
2.3 Buildings.....	4
2.4 Purpose of Investigation	4
3.0 SCOPE OF INVESTIGATION	5
3.1 Records Review	5
3.2 Interviews.....	6
3.3 Site Reconnaissance.....	6
3.4 Documentation and Evaluation of Information	7
4.0 RECORDS REVIEW.....	8
4.1 General.....	8
4.1.1 Phase One Study Area Determination	8
4.1.2 First Developed Use Determination.....	8
4.1.3 Fire Insurance Plans and Insurance Inspection Reports.....	8
4.1.4 Chain of Title.....	8
4.1.5 City Directory Search	9
4.1.6 Environmental Reports	9
4.2 Environmental Source Information.....	10
4.2.1 EcoLog ERIS	10
4.2.2 Other Source Information	10
4.3 Physical Setting Sources	11
4.3.1 Aerial Photographs	11
4.3.2 Topography Hydrology, Geology.....	12
4.3.3 Fill Materials.....	13
4.3.4 Water Bodies and Areas of Natural Significance	13
4.3.5 Well Records.....	14
4.4 Site Operating Records	15
5.0 INTERVIEWS	15
6.0 SITE RECONNAISSANCE	15
6.1 General Requirements.....	15
6.2 Specific Observations at Phase One Property.....	16
6.2.1 Building Description.....	16
6.2.2 Designated Substances and Other Special Attention Items	16
6.2.3 Below Ground Structures.....	17
6.2.4 Aboveground Storage Tanks	17
6.2.5 Underground Storage Tanks	17
6.2.6 Exterior Site Conditions.....	17
6.3 Enhanced Investigation Property	18
6.4 Investigation of Phase One Study Area	18
6.5 Written Description of Investigation	18
6.6 Potentially Contaminating Activities.....	18

7.0	REVIEW AND EVALUATION OF INFORMATION	19
7.1	Current and Past Uses	19
7.2	Potentially Contaminating Activities	19
7.3	Areas of Potential Environmental Concern	20
7.4	Phase One Conceptual Site Model.....	20
7.5	Uncertainty or Absence of Information	21
8.0	CONCLUSIONS	22
8.1	Phase Two ESA Required Before Record of Site Condition.....	22
8.2	Record of Site Condition Based on Phase One ESA Alone	23
8.3	Signatures.....	23
9.0	REFERENCES	25
10.0	LIMITATIONS AND USE OF THE REPORT	26

FIGURES

- Figure 1 – Phase One Property Location
- Figure 2 – Phase One Property
- Figure 3 – Phase One Study Area and Adjacent Land Uses
- Figure 4 – PCA Locations
- Figure 5 – APEC Locations

APPENDICES

- Appendix A – Site Photographs
- Appendix B – Fire Insurance Plan
- Appendix C – Title Search Results
- Appendix D – City Directory Search
- Appendix E – EcoLog ERIS Report
- Appendix F – Regulatory Responses
- Appendix G – Aerial Photographs and historical maps
- Appendix H – Topographic Map and Geological Mapping
- Appendix I – Water Well Record
- Appendix J – Table of Current and Past Land Uses
- Appendix K – APEC Table
- Appendix L – Phase One Conceptual Site Model

1.0 EXECUTIVE SUMMARY

Terraprobe Inc. (Terraprobe) was retained by Mr. Thomas Robert Colbeck to complete a Phase One Environmental Site Assessment (ESA) of the property (herein referred to as “Property or Phase One Property”) situated on the southwest corner of Louis St. Laurent Avenue and Regional Road 25. The Property is bound by Regional Road 25 to the north, Louis St. Laurent Avenue to the west, and residential buildings to the east and south. The municipal address of the Property is 6360 Regional Road 25, in the Town of Milton, Ontario.

The Property is rectangular in shape and covers an area of approximately 0.99 ha (2.44 acres). The Property is currently occupied by a residential dwelling, accessory structure (barn), and undeveloped grassed land. The residential dwelling is a one-story building (including basement) located at the central portion of the Property and barn is located at the southwest portion of the Property. The surrounding area is predominantly developed for residential and Agricultural use with some vacant land. The Property is currently considered to be in residential land use, per Ontario Regulation 153/04 (O.Reg.153/04).

It is understood that the site would be developed as an 8 storey Long Term Care Home structure with the potential of one level of underground parking that would cover most of the site, and driveways/access routes. As such, a Phase One Environmental Site Assessment (ESA) will be required by the Town of Milton to support the proposed development. To support the site plan approval process for the Town of Milton, a Phase One ESA is required to be completed in accordance with Ontario Regulation 153/04, as amended. Although there is no change in land use, a Record of Site Condition (RSC) may be required to be filed with the Ministry of the Environment, Conservation and Parks (MECP) as per O.Reg. 153/04.

The Phase One ESA was completed as per the requirement of Ontario Regulation 153/04, as amended. Based on the records reviewed and site inspection, Potentially Contaminating Activities (PCAs) were identified at the Phase One Property and within the Phase One Study Area (Study Area), which resulted in three (3) Areas of Potential Environmental Concern (APECs) on the Property. The PCAs and related APECs are summarized below:

Area of Potential Environmental Concern	Location of Area of Potential Environmental Concern on Phase One Property	Potentially Contaminating Activity	Location of PCA (on-site or off-site)	Contaminants of Potential Concern	Media Potentially Impacted (Groundwater, soil and/or sediment)
APEC 1	Entire Property	#30 – Importation of Fill Material of Unknown Quality	On-Site	Metals and Inorganics	Soil
APEC 2	Central Portion of the Property	#28 – Gasoline and Associated Products Storage in Fixed Tanks	On-Site	PHCs, and BTEX	Soil and Groundwater

Area of Potential Environmental Concern	Location of Area of Potential Environmental Concern on Phase One Property	Potentially Contaminating Activity	Location of PCA (on-site or off-site)	Contaminants of Potential Concern	Media Potentially Impacted (Groundwater, soil and/or sediment)
APEC 3	Northwest Portion of the Property	#Other 1 – O. Reg 347 Waste Receiver	Off-Site	PCBs, PHCs, and BTEX	Groundwater

Based upon the review and evaluation of information gathered from the Phase One ESA, Areas of Potential Environmental Concern (APECs) have been identified on the Phase One Property arising from the current and historical PCAs found at the Property, and Study Area which may have resulted in an adverse impact to the environmental condition of the Property. A Phase Two ESA is required to investigate the APECs.

Based on the findings of the Phase One ESA, a Record of Site Condition (RSC), if required, cannot be filed based on the Phase One ESA alone. Prior to the preparation and submission of a Record of Site Condition, a Phase Two ESA would be required to investigate the APECs that have been identified on the Property.

It is our opinion that the absence of information, specifically any outstanding responses from the regulatory agencies will not significantly affect the validity of the conceptual site model.

2.0 INTRODUCTION

Terraprobe Inc. (Terraprobe) was retained by Thomas Robert Colbeck to complete a Phase One Environmental Site Assessment (ESA) of the property (herein referred to as “Property or Phase One Property”) situated at the southwest corner of Louis St. Laurent Avenue and Regional Road 25. The Property is bound by Regional Road 25 to the north, Louis St. Laurent Avenue to the west, and residential buildings to the east and south. The municipal address of the Property is 6360 Regional Road 25, in the Town of Milton, Ontario.

The Phase One Property location can be found in Figure 1.

2.1 Phase One Property Information

The Property information is provided below:

Legal Description	<ul style="list-style-type: none"> Part Lot 8 Con 2 Traf (NS) Part 2, 20R-9286
PIN(s)	<ul style="list-style-type: none"> 25081-1956 (LT) 25081-2354 (LT)
Municipal Address	<ul style="list-style-type: none"> 6360 Regional Road 25, Town of Milton, Ontario
Zoning	The Town of Milton Zoning By-Law (No. 144-2003) was accessed, and the Property is zoned as Future Development Zone (FD).
Area	0.99 ha (2.44 acres)
Zone Northing Easting	17 T 593176E 4816474N

The ownership information for the Phase One Property is provided below:

Property Owner Information	<ul style="list-style-type: none"> Thomas Robert Colbeck (6360 Regional Road 25)
Persons, other than Property Owner, who engaged the Qualified Person to conduct the Phase One ESA	Rob Colbeck Thomas Robert Colbeck 7050 Appleby Line Milton, Ontario L9E 0M5

2.2 Site Description

The Property is square in shape and covers an area of approximately 0.99 ha (2.44 acres). The Property is currently occupied by a residential dwelling, accessory structure (barn), and undeveloped grassed land. The residential dwelling is a one-storey building (including basement) located at the central portion of the Property at 6360 Regional Road 25 and barn is located at the southwest portion of the Property. The surrounding area is predominantly developed for residential and Agricultural use with some vacant land. The Property is currently considered to be in residential land use, per Ontario Regulation 153/04 (O.Reg.153/04).

Site features are presented in Figure 2. Site photographs are shown in Appendix A.

2.3 Buildings

The Property is occupied by two (2) buildings:

- A one-storey residential dwelling with a full basement (6360 Regional Road 25) located in the central portion of the Property (Buildings #1)
- An accessory structure (barn) located in the southwest portion of the Property (Building #2)

2.4 Purpose of Investigation

It is understood that the existing structures on the Property will be demolished to support the proposed redevelopment of the site to include an 8 storey Long Term Care Home structure with the potential of one level of underground parking and services that would cover most of the site, parking areas and driveways/access routes. As such, a Phase One Environmental Site Assessment (ESA) will be required by the Town of Milton to support the proposed development. To support the site plan approval process for the Town of Milton, a Phase One ESA is required to be completed in accordance with Ontario Regulation 153/04, as amended. Although there is no change in land use, a Record of Site Condition (RSC) may be required to be filed with the Ministry of the Environment, Conservation and Parks (MECP) as per O.Reg. 153/04.

The objective of the Phase One ESA was as follows:

- To assess the environmental condition of the Property.
- To identify potentially contaminating activities within the Study Area.
- Based on the above, to identify issues of obvious or potential environmental concern with respect to the Property.

Current Land Use

The Property is currently consists of a residential dwelling, accessory structure, and undeveloped land. The residential dwelling is a one-story building (including basement) located at the central portion of the Property at 6360 Regional Road 25 and barn is located at the southwest portion of the Property. The surrounding area is predominantly developed for residential and Agricultural use with some vacant land. The Property is currently considered to be in residential land use, per Ontario Regulation 153/04 (O.Reg.153/04).

Future Land Use

The existing structures on the Property are proposed to be demolished to support the redevelopment of the site to include an 8 storey Long Term Care Home structure with the potential of one level of underground parking that would cover most of the site, and driveways/access routes. The development will be fully serviced with municipal water, sewage, and roads. Under O.Reg.153/04 the future land use of the Property would be considered residential land use.

3.0 SCOPE OF INVESTIGATION

The Phase One ESA was completed to satisfy the intent of the requirements, methodology, and practices for a Phase One ESA as described in Ontario Regulation 153/04 (as amended). The Phase One ESA involved the following main tasks:

- Review of Ontario Ministry of Environment publications including the Ontario Inventory of PCB Storage Sites and the Ontario Waste Disposal Site Inventory.
- Review of available ownership/occupancy records for the subject site.
- Review of historic air photo, maps, surficial/bedrock geologic information, and various information available from Regulatory Agencies.
- Interviews with available individuals having some knowledge of current and/or historical site activities.
- A reconnaissance inspection of the Property; and
- Evaluation of the information and documentation

The information on the Property and Study Area is summarized in this report. Sampling and analysis of soil, ground water, or other materials (e.g., construction materials, air) were not carried out as part of the investigation.

3.1 Records Review

The records review provides information on historical and current activities. The objectives of the records review were as follows:

- To obtain and review records that relate to the current and past uses, site features and activities at the Property.
- To obtain and review records that relate to potentially contaminating activities, water bodies, and areas of natural significance in the Study Area (in addition to the Property).
- Based on the above, to provide an assessment of actual and potential contaminating activities and concerns with respect to the environmental condition of the Property.

The following sources of information were reviewed:

- Archival information for the site including aerial photographs, topographic maps, historical maps and drawings.
- Site-specific environmental reports and/or company records (e.g., Certificates of Approval, waste generator registration, approvals, and permits) provided to Terraprobe.
- Geological and hydrogeological information in published government maps and/or reports.
- Databases maintained by EcoLog ERIS containing environmentally related information from private, provincial, and federal sources.
- Fire insurance plans and insurance inspection reports (and related plans) on file with EcoLog ERIS.

- Published Ontario Ministry of the Environment, Conservation, and Parks (MECP) directories related to registered PCB storage sites and active and closed landfill sites.
- The Ontario Ministry of Natural Resources and Forestry (MNR) Natural Heritage Information Centre database for information specific to natural areas, such as locations of environmentally sensitive areas.
- Published information regarding an Official Plan for the area.
- Maps of areas regulated by the local Conservation Authority.

3.2 Interviews

The objectives of the interview were:

- To obtain information to assist in determining if an area of potential environmental concern exists.
- To identify details of potentially contaminating activities or potential contaminant pathways in, on or under the Property.

Key personnel was interviewed and asked questions related to specific site activities, such as:

- The nature of the operations.
- Handling and storage of environmentally sensitive products and related wastes.
- Environmental approvals and registrations.
- Knowledge of previous reports related to the environmental condition of the Property.
- Issues related to non-compliance, orders, or charges related to environmental conditions on the Property.

3.3 Site Reconnaissance

The objectives of the site reconnaissance were:

- To identify potential environmental concerns based on observations of current and past uses, and potentially contaminating activities at the Property and in the Study Area.
- To identify potential pathways for contamination at the Property and Study Area.

The site reconnaissance included a review of issues of potential environmental concern, including the following:

- Activities and practices including site operations, processes and waste management currently carried out on the Property.
- Evidence of past waste disposal, landfill or fill placement on the Property.
- The presence of hazardous or toxic chemicals, materials or processes.
- The presence of existing or former aboveground or underground fuel storage tanks.
- Identification of heating and cooling systems.
- The presence of floor cracks, hydraulic hoists, elevators, sumps and drains, wells, pits and lagoons.
- Identification of water supply source to the Property.

- The presence of various designated substances and building materials, including friable and non-friable asbestos, PCB-containing materials and electrical equipment, lead-based paint, mould, and chlorofluorocarbons (CFCs) in air-conditioning and refrigeration equipment.
- Evidence of stained or odorous soils and stressed vegetation.

In addition, an inspection of adjacent properties within the Study Area (identified in Section 4.1.1) was completed to assess the potential for operations being carried out on those properties to impact on the environmental condition of the Property. The inspection of adjacent properties was limited to inspection from the Property boundaries and public areas (roads, sidewalks, etc.).

3.4 Documentation and Evaluation of Information

The information obtained from the records review, interviews and site reconnaissance was described, documented and evaluated as summarized below:

- Documentation of information, as noted in subsequent sections of the report.
- Description of potentially contaminating activities.
- Description of areas of potential environmental concern.
- Development of a Phase One Conceptual Site Model.
- Discussion of the need, if any, for further investigation.

4.0 RECORDS REVIEW

4.1 General

4.1.1 Phase One Study Area Determination

The Phase One Study Area (Study Area) consisted of properties located within a 250 m radius of the Property. Residential properties are situated to the west, east and south of the Property. Agricultural/vacant lands were situated to the north of the Property. The Phase One Study Area and adjacent land uses are shown in Figure 3.

Based on the historical Property use and development on the Property and surrounding area, it was determined that a 250 m study area around the Property was sufficient to identify issues of potential environmental concern that could potentially impact the environmental condition of the Property.

4.1.2 First Developed Use Determination

The determination of first developed land use was based on a review of historical documentation regarding the Phase One Property. A review of historical records indicated that the Phase One Property was owned by the Crown until 1822, after which multiple private owners owned the Property. Subsequently, the Agricultural Development Board acquired the Property from 1927-1932. Since then, Thomas McKinley Colbeck owned the Property and passed the Property down his family tree. The current owner of the Property is Thomas Robert Colbeck shown in Section 2.1.

4.1.3 Fire Insurance Plans and Insurance Inspection Reports

Fire Insurance Plans (FIPs) and Insurance Inspection Reports were searched through municipal sources and private organizations. The FIP was completed on May 19, 2022, for the search area of 6360 Regional Road 25, Town of Milton Ontario. The plan showed no records were found for the search area. The FIP search, regarding the Property, is provided in Appendix B.

4.1.4 Chain of Title

A Chain of Title search for the Property dating back to Crown Ownership was completed and is summarized below:

Address	6360 Regional Road 25, Town of Milton, Ontario
Legal Description	Part Lot 8 Con 2 Traf (NS) Part 2, 20R-9286

- The Property was under Crown Ownership until 1822
- The Property was transferred from Crown Ownership to private ownership (Conrad Ausman) in 1822

- Various private individuals owned the Property until 1927, when the Agricultural Development Board acquired the Property until 1932
- Since then, Thomas Glen Colbeck owned the Property and passed in down his family tree. The current owner of the Property is Thomas Robert Colbeck.

Address	6360 Regional Road 25, Town of Milton, Ontario
Legal Description	Part Lot 8 Con 2 Traf (NS) Part 1, 20R-9286

- The Property was under Crown Ownership until 1822
- The Property was transferred from Crown Ownership to private ownership (Conrad Ausman) in 1822
- Various private individuals' owner the Property until 1927, when Agricultural Development Board acquired the Property until 1932
- Since then, Thomas Glen Colbeck owned the Property and passed in down his family tree. The current owner of the Property is Thomas Robert Colbeck.

The results of the title search are presented in Appendix C.

4.1.5 City Directory Search

Available city directories were reviewed for the Property and adjacent properties. The full search results can be found in Appendix D. The following summarizes the occupancy history of the Phase One Property:

Table 4.1.5-1 City directory Search (Phase One Property)

Year	Occupant
2001	Residential Land
1996	
1991	
1986	
1981	
1976	
1971	
1966	

Other streets within the study area were not listed in the city directories. No PCAs were identified for the Phase One Property and Study Area.

4.1.6 Environmental Reports

No previous environmental reports relating to the Project Area were provided to Terraprobe for review as part of the Phase One Environmental Site Assessment.

4.2 Environmental Source Information

4.2.1 EcoLog ERIS

EcoLog Environmental Risk Information Services Ltd. (ERIS) is an organization that maintains and searches various government and private databases for property-related environmental information. A search of the EcoLog ERIS Ltd. databases was requested for the Property and Study Area. Records were found for the Phase One Property and the Study Area. The ERIS Report is provided in Appendix E.

Based on a review of the ERIS report, no PCAs were identified on the Phase One Property, and one (1) property within the Study Area was identified with PCAs. The locations of the PCAs are illustrated in Figure 5.

Location	PCA	Details
Phase One Study Area (Off-Site PCAs)		
6400 Highway #25 Milton, Ontario 94.0 m Northwest of Property	Other 1 – O. Reg 347 Waste Receiver	Halton-Peel Regional Municipality was listed as an Ontario regulation 347 waste receiver's summary for a PCB Storage Site. Approval years from 1995 to 2008

The following information regarding a Record of Site Condition (RSC) was obtained through the search of the ERIS database for the Phase One Property and Study Area:

- An RSC (ID:87114) was filled on (17-Jun-2011) for Gulfbeck Developments Inc. located at 6360 Regional Road 25, Town of Milton, Ontario.
- A Phase 1 RSC (ID: 221866) was filled on (11-April-2016) for Gulfbeck Development Inc. located at 6360 Regional Road 25, Town of Milton. Ontario.
- A Phase 1 RSC (ID: 202011) was filled on (22-Feb-2012) for Mattamy (Brownridge) Limited located at 6285 Regional Road, Town of Milton, Ontario. It is approximately 217.5 meters east southeast of Property.

All the RSCs were filed based on phase One ESAs.

4.2.2 Other Source Information

Other environmental source information was searched as part of the Phase One ESA. The information that was searched included:

- Freedom of Information (FOI) request to the Ontario Ministry of the Environment, Conservation, and Parks (MECP). The FOI request determines if information regarding orders, investigations or other information is on file with respect to the Property.
- Technical Standards and Safety Authority (TSSA) was contacted in regard to records related to storage tanks for petroleum-related products with respect to the Property

- The local Conservation Authority was contacted to determine if the Property was considered regulated under the Conservation Authorities Act and Ontario Regulations 42/06, 146/06 to 182/06 and 97/04.
- Municipal Zoning and Official Plan information was reviewed

The information requests and responses are provided in Appendix F and are summarized below:

Information Request	Response
MECP FOI	<p>A written request was submitted to the Ontario Ministry of the Environment, Conservation, and Parks (MECP), Freedom of Information Office to determine if there is information regarding orders, investigations, or other information on file with respect to the Phase One Property. This includes a search for information regarding parameters such as air emissions, water, sewage, wastewater, and pesticides. A response from the MECP was not received for the municipal address of 6360 Regional Road 25, Town of Milton, Ontario at the time of completion of the Phase One ESA report. An addendum to the report would be made once a response is received from the MECP identifying any environmental concern for the Property.</p> <p>In addition, information from the Ontario Ministry of the Environment was reviewed as part of the Ecolog ERIS database search, which is summarized in Section 4.2.1. Information on Certificates of Approval, Compliance, and Convictions, Waste Disposal Sites, PCB Storage Sites, and Waste Generators were reviewed.</p>
MECP PCB Storage Sites and Landfill Sites	<p>Directories published by the MECP related to waste disposal sites and PCB storage sites and the Brownfields Environmental Site Registry were reviewed.</p> <p>The Waste Disposal Site Inventory showed no records of active or closed disposal sites within 250 m of the Property.</p> <p>No properties within the Study Area were identified as PCB storage sites.</p>
TSSA	<p>The Technical Standards and Safety Authority (TSSA) maintain records related to storage tanks for petroleum-related products. The TSSA was contacted to review records related to the Phase One Property and Study Area.</p> <p>The response from TSSA indicates that there are no records available for the Study Area.</p>
Conservation Authority	<p>A response from the governing Conservation Authority request has been received as of the date of this report. The Property is within Conservation Halton (CH) jurisdiction but does not appear to be within a CH Regulated Area.</p>
Zoning	<p>The Town of Milton Zoning By-Law (No. 144-2003) was accessed, and the Property is zoned as Future Development Zone (FD).</p>

No potentially contaminating activities were identified on the Property or within the Phase One Study Area based on a review of the additional sources of information.

4.3 Physical Setting Sources

4.3.1 Aerial Photographs

Aerial photographs, satellite imagery and historical maps from 1954, 1969, 1988, and 1999 were reviewed. These documents provide a visual record of the historical, physical conditions on the subject

property and surrounding area. A selection of aerial photographs and historical maps are presented in Appendix G. The state of development of the Property and Study Area is summarized below:

Date	Type	Subject Property	Surrounding Area
1954	Aerial Photo	The Property appeared to be agricultural/vacant land.	North – Agricultural/Vacant Land South – Agricultural/Vacant Land East – Agricultural/Vacant Land West – Agricultural/Vacant Land Regional Road 25 and Louis St. Laurent Avenue are visible.
1969	Aerial Photo	No significant change	North – Agricultural/Vacant Land South – Agricultural/Vacant Land East – Agricultural/Vacant Land West – Agricultural/Vacant Land
1988	Aerial Photo	The Property appears to be agricultural/vacant land.	North – Agricultural/Vacant Land South – Agricultural/Vacant Land East – Agricultural/Vacant Land West – Vacant Land followed by residential land
1999	Aerial Photo	The Property appears to be developed with a house (central portion) and a barn (southwest portion). Additionally, a driveway is present on the northwest portion.	North – Agricultural/Vacant Land South – Residential Land East – Vacant Land West – Vacant Land followed by Residential Land

Based on the review of aerial photographs, one (1) PCA was identified on the Phase One Property and is shown below:

Location of PCA	PCA	Details
Phase One Property (On-Site PCAs)		
Across Phase One Property	#30 – Importation of Fill Material of Unknown Quality	Based on the aerial photographs and development on the Property, it is likely that fill material of unknown quality would have been used during the development of the Property.

4.3.2 Topography Hydrology, Geology

A topographic map from the Ontario Ministry of Natural Resources and Forestry (MNRF) and the geological mapping produced by the Ontario Ministry of Northern Development and Mines - *Ontario Geological Survey* was reviewed. The information gleaned from the mapping is summarized below. The maps are provided in Appendix H.

Topography	Based on topographic information from the Ministry of Natural Resources topographic map, Toporama, the Subject Property's ground surface elevation is approximately 193 m above mean sea level. The ground surface slopes gently towards the southeast.
-------------------	---

Hydrogeology	There are no surface water bodies or features located on the Property. There is a creek known as Sixteen Mile Creek located in the Study Area, approximately 300 m northeast from the Property. The ground water and surface water are expected to flow in the east/southeast direction towards Sixteen Mile Creek.
Geology (overburden)	Based on published geological information for the area, the near-surface overburden on the Property is mainly comprised of silt and clay, minor sand and gravel interbedded silt and clay and gritty, pebbly flow till and rainout deposits (8b). The Property is located in the physiographic region known as Peel Plain (33), within the physiographic landform of Bevelled Till Plains (8).
Geology (bedrock)	The bedrock on the Property is of the Queenston Formation, which is comprised of shale, limestone, dolostone, and siltstone (55a).
Geology (depth to bedrock)	Based on the MECP well records, the depth to bedrock is approximately 25 m below ground surface.

4.3.3 Fill Materials

Based on the development on the Property, it is likely that during development fill material of unknown quality would have been used on site.

4.3.4 Water Bodies and Areas of Natural Significance

Mapping from the Ontario Ministry of Natural Resources and Forestry (MNRF) was reviewed to determine if water bodies were present on the Property and within the Study Area. The Ontario Ministry of Natural Resources National Heritage Information Centre database for listings of Areas of Natural or Scientific Interest (ANSIs) was reviewed. The information is summarized below:

Water Bodies (Property)	<ul style="list-style-type: none"> No water bodies were identified on the Property
Water Bodies (Study Area)	<ul style="list-style-type: none"> One water body was identified within the Phase One Study Area. It is the Sixteen Mile Creek located approximately 315 meters northeast from the Property.
Wetland (Property)	<p><u>Provincially Significant</u></p> <ul style="list-style-type: none"> No Provincially Significant wetlands were present on the Property. <p><u>Non- Provincially Significant</u></p> <ul style="list-style-type: none"> No Non- Provincially Significant wetlands were present on the Property. <p><u>Unevaluated</u></p> <ul style="list-style-type: none"> No Unevaluated wetlands were present on the Property.

<p>Wetland (Study Area)</p>	<p><u>Provincially Significant</u></p> <ul style="list-style-type: none"> • A Provincially Significant Wetland was present in the Study Area approximately 310 meters northeast from the Property. <p><u>Non- Provincially Significant</u></p> <ul style="list-style-type: none"> • No Non- Provincially Significant wetlands were present in the Study Area. <p><u>Unevaluated</u></p> <ul style="list-style-type: none"> • No Unevaluated wetlands were present in the Study Area.
<p>ANSIs (Property)</p>	<p><u>Provincially Significant Life Science ANSI</u></p> <ul style="list-style-type: none"> • No Life Science ANSIs were identified on the Property. <p><u>Provincially Significant Earth Science ANSI</u></p> <ul style="list-style-type: none"> • No Earth Science ANSIs were identified on the Property.
<p>ANSIs (Study Area)</p>	<p><u>Provincially Significant Life Science ANSI</u></p> <ul style="list-style-type: none"> • No Life Science ANSIs were identified in the Study Area. <p><u>Provincially Significant Earth Science ANSI</u></p> <ul style="list-style-type: none"> • No Earth Science ANSIs were identified in the Study Area.

4.3.5 Well Records

The Ontario Ministry of the Environment, Conservation, and Parks (MECP) well records database was searched through EcoLog ERIS and the Ministry of the Environment Online Water Well Database for records located on the Property and in the Study Area (within 250 m). A copy of the Well Records is provided in Appendix I and the records are summarized below.:

<p>Water Wells (Property)</p>	<ul style="list-style-type: none"> • One (1) domestic well is located on the Property
<p>Water Wells (Study Area)</p>	<ul style="list-style-type: none"> • Twenty-five (25) other wells were listed in the Phase One Study Area: <ul style="list-style-type: none"> ○ Six (6) domestic wells ○ Eighteen (18) wells of unknown use ○ One (1) monitoring well

Stratigraphy	<ul style="list-style-type: none"> • 0 to 0.304 m – Topsoil, Brown • 0.304 to 4.27 m – Clay, Brown • 4.27 to 6.10 m – Clay, Grey • 6.10 to 6.70 m – Sand, Brown • 6.70 to 7.32 m – Sand, Fine Gravel, Brown • 7.32 to 7.92 m – Clay, Stones, Brown • 7.92 to 9.75 m – Clay, Sand, Gravel, Brown
Depth to Water Table	<ul style="list-style-type: none"> • Based on the MECP well records, the depth of the water table is approximately 4.27 to 6.10 meters below ground surface.
Depth to Bedrock	<ul style="list-style-type: none"> • Based on the MECP well records, the depth to bedrock is approximately 25 m below ground surface.

4.4 Site Operating Records

No site operating records were provided for review.

5.0 INTERVIEWS

One individual was interviewed regarding the Phase One Property located at 6360 Regional Road 25. The details of the interview conducted are provided below:

Interviewed	Mr. Thomas Robert Colbeck
Date	May 17, 2022
Method of Interview	By Email
Reason for Selection	Mr. Robert, is self employed, has inherited the property from his father and has been involved for over 60 years.
Assessment of the Information	The information provided by Mr. Robert seems accurate.
Relevant Information	Mr. Robert provided the following information: <ul style="list-style-type: none"> • The Property operates as a residential house with an implement shed for approximately 30 years. • There is one existing well located on the Property. Installed by the Town of Milton.

6.0 SITE RECONNAISSANCE

6.1 General Requirements

Date of Investigation	May 18 th , 2022
Time of Investigation	8:00 AM to 12:00 PM
Weather Conditions	Clear, 18°C
Duration of Investigation	4 Hours
Was the Facility Operating?	Yes

Person(s) Conducting Investigation and Qualifications	Asem Quadiri, EIT under the supervision of Muhammad Shahid P.Geo., QP _{ESA}
--	--

6.2 Specific Observations at Phase One Property

The site reconnaissance included a walking tour of the Property, as well as compiling written and photographic records. Site features are illustrated in Figure 2, and photographs are presented in Appendix A.

6.2.1 Building Description

The Property is currently developed with two (2) buildings:

- A one-storey residential dwelling with a full basement (6360 Regional Road 25) located in the central portion of the Property (Buildings #1)
- An accessory structure (barn) located in the southwest portion of the Property (Building #2)

6.2.2 Designated Substances and Other Special Attention Items

The inspection was carried out at the accessible areas and included an assessment of the potential presence of the following materials:

- Designated substances (i.e., acrylonitrile, asbestos, arsenic, benzene, coke oven emissions, ethylene oxide, isocyanates, lead, mercury, silica, vinyl chloride).
- Polychlorinated biphenyls (PCBs).
- Ozone-depleting substances.
- Urea-formaldehyde foam insulation (UFFI).
- Special attention items (i.e., mould radioactive materials).

The presence of these materials based on the site reconnaissance is summarized below:

Asbestos	Based on the age of the buildings on the Property, it is possible that asbestos-containing material may be present in each of the two buildings. No previous designated substance survey (DSS) has been completed for the Property. Terraprobe has not completed a DSS as part of this Phase One ESA.
Lead	Based on the age of the buildings on the Property, it is possible that lead-containing materials may be present in each of the two buildings. No previous designated substance survey (DSS) has been completed for the Property. Terraprobe has not completed a DSS as part of this Phase One ESA.
Mercury	No materials containing mercury were observed during the site inspection.

PCBs	No materials containing PCB were observed during the site inspection. Site features are presented in Figure 2.
Ozone Depleting Substances (ODS)	No ozone-depleting substances were observed during the site inspection.
UFFI	Based on the age of the buildings on the Property, it is possible that UFFI products may be present in each of the three buildings. However, no UFFI products were observed during the site inspection of the Property.
Mould	No mould was observed during the site inspection.
Radioactive Materials	No manmade sources of radiation were observed during the site inspection.
Herbicides and Pesticides	During the site inspection, no materials containing herbicides or pesticides were observed to be stored at the Property.

6.2.3 Below Ground Structures

The residential dwelling on the Phase One Property is developed with a full basement. No other below ground structure were noted during the site inspection.

6.2.4 Aboveground Storage Tanks

One historical aboveground storage tank (AST) was formerly located on the Property, as evident from concrete pad. The heating oil storage tank, located at the northwest end of the house was used to heat up the residential home. The tank has now been removed and substituted with propane gas heating system. The Concrete floor surface below the AST had no visible cracks, however, some rusting and staining was present.

6.2.5 Underground Storage Tanks

No underground storage tanks were present on the Property.

6.2.6 Exterior Site Conditions

Details pertaining to the exterior conditions of the Property are provided below:

Water Sources	The Property is located within a fully developed area of Town of Milton, Ontario. The water supply at the Property is currently serviced with municipal water.
Current and Former Wells	One (1) domestic well is located on the Property.
Sewage Works	Sewage is generated on the Property resulting from sanitary and domestic use. The buildings on the Property are serviced with municipal sanitary sewer systems.
Railways	No railways were located on the Property.
Stained and Odorous Soils	No stained or odorous soils were observed at the Property during the site inspection.

Stressed Vegetation	No areas of stressed vegetation were observed on the Property during the site inspection.
Underground Utilities and Services	The inspection of the Property indicated the following information related to utility services: <ul style="list-style-type: none"> • The buildings on the Property are serviced with municipally supplied water. • The buildings on the Property are serviced with underground hydro lines.
Fill Materials	No fill material was observed during the site inspection.
Watercourses, Ditches or Standing Water	No watercourses or ditches were observed during the site inspection. Standing water was noted in the southern end of the Property, likely due to the ongoing construction around the Property.

6.3 Enhanced Investigation Property

An Enhanced Investigation Property is “(i) a property used, or has ever been used, in whole or part, for an industrial purpose, or (ii) a commercial property used as a garage, a bulk liquid dispensing facility, including a gasoline outlet or for the operation of dry-cleaning equipment” (O.Reg.511/09).

Based on the records review, it was identified that the Property was formerly used for residential purposes. Therefore, the Property is not classified as an Enhanced Investigation Property. No storage of hazardous materials or production of waste was observed during the site inspection.

6.4 Investigation of Phase One Study Area

At the time of the site inspection, the following land uses were noted on the properties adjacent to the Property.

Direction	Land Uses
North	Regional Road 25, followed by agricultural/vacant land
East	Izumi Gate, followed by residential properties
South	Restivo Lane, followed by residential properties
West	Louis St. Laurent Avenue, followed by residential and institutional properties

6.5 Written Description of Investigation

The site inspection included a walking tour of the entire Property, as well as compiling written and photographic records. The inspection of the Property and Study Area was conducted by Mr. Asem Quadiri EIT, on May 18, 2022, under the supervision of Muhammad I. Shahid P. Geo., QP_{ESA}.

6.6 Potentially Contaminating Activities

Two (2) PCAs were identified from the site reconnaissance and are summarized below:

Location of PCA	PCA	Details
Phase One Property (On-Site PCAs)		
6360 Regional Road 25	#28 – Gasoline and Associated Products Storage in Fixed Tanks	During the site inspection, evidence of a historic above ground heating oil storage tank was noted and confirmed with the owner of the Property.

7.0 REVIEW AND EVALUATION OF INFORMATION

7.1 Current and Past Uses

Current and past uses of the Property were determined from historical aerial photographs and city directories. The full list of current and past uses of the Property is provided in Appendix J, in a form approved by the Ontario Ministry of the Environment, Conservation, and Parks (MECP) under O.Reg.153/04.

7.2 Potentially Contaminating Activities

The Phase One Environmental Site Assessment identified the following Potentially Contaminating Activities (PCAs) at the Phase One Property and within the Phase One Study Area. The detailed locations of the PCAs are illustrated in Figure 4.

Location	PCA	Potential APEC (Yes/No)	Details
Phase One Property (On-Site PCAs)			
Across Phase One Property (Exterior)	#30 – Importation of Fill Material of Unknown Quality	Yes APEC 1	Based on the aerial photographs and development on the Property, it is likely that fill material of unknown quality would have been used during the development of the Property.
Central Portion of Phase One Property	#28 – Gasoline and Associated Products Storage in Fixed Tanks	Yes APEC 2	During the site inspection, evidence of a former heating oil above ground storage tanks (AGST) was identified. Currently the building is using propane tank. This PCA will result in an APEC on the Property.
Phase One Study Area (Off-Site PCAs)			
6400 Highway #25 Milton, Ontario 94 m Northwest of Property	Other 1 – O. Reg 347 Waste Receiver	Yes (APEC 3)	Halton-Peel Regional Municipality was listed as an Ontario regulation 347 waste receiver’s summary for a PCB Storage Site. Approval years from 1995 to 2008. This PCA will result in an APEC due to its upgradient location with respect to the Property.

There were no other PCAs noted on the Phase One Property or on the adjacent properties.

The Areas of Potential Environmental Concern (APECs) at the Property and the Potentially Contaminating Activities (PCAs) of the surrounding areas are summarized in the table below:

Area of Potential Environmental Concern	Location of Area of Potential Environmental Concern on Phase One Property	Potentially Contaminating Activity	Location of PCA (on-site or off-site)	Contaminants of Potential Concern	Media Potentially Impacted (Groundwater, soil and/or sediment)
APEC 1	Across Phase One Property (Exterior)	#30 - Importation of Fill Material of Unknown Quality	On-Site	Metals and Inorganics	Soil
APEC 2	Central Portion of Phase One Property	#28 – Gasoline and Associated Products Storage in Fixed Tanks	On-Site	PHCs and BTEX	Soil and Groundwater
APEC 3	Northwest Portion of Phase One Property	#NA ¹ – O.Reg. 347 Waste Receiver	Off-Site	PCBs, PHCs, and BTEX	Groundwater

7.3 Areas of Potential Environmental Concern

The Potentially Contaminating Activities identified in Section 7.2 were evaluated for their potential to create an Area of Potential Environmental Concern on the Phase One Property through consideration of:

- The type of PCA.
- The potential magnitude of the PCA (e.g., small-scale waste generation versus significant commercial activity).
- The Potential Contaminants of Concern (PCoC) associated with the PCA.
- The nature of those PCoCs in terms of their mobility in soil, groundwater, and sediment as applicable.
- The anticipated direction of groundwater flow.
- The anticipated hydraulic conductivity of saturated media.
- The distance between the PCA and the Property.

The analysis and rationale used to determine that a particular PCA does not create an APEC are provided in Section 7.2. The APECs identified are presented in a form approved by the Director in Appendix K.

The physical area of each APEC is illustrated in Figure 5. Please note that the area illustrated does not necessarily represent the complete potential area of impact, but represents the most likely potential area of impact, and thus represents the area that would first require intrusive investigation in a Phase Two ESA should a Phase Two ESA be conducted.

7.4 Phase One Conceptual Site Model

The Phase One Conceptual Site Model (CSM) is presented in Appendix L which is illustrated and includes Figure 1 through Figure 5.

7.5 Uncertainty or Absence of Information

The following uncertainties or absence of information may have impacted the Phase One Conceptual Site Model:

Component	Uncertainty of Absence of Information	Effect on Phase One CSM
Fire Insurance Plans	The Fire Insurance Plan was completed on May 19, 2022, for the search area of 6360 Regional Road 25, Town of Milton Ontario. The plan showed no records were found for the search area. As such, there exists no known void or absence of information for this component.	No effect upon the Phase One CSM
Chain of Title	Chain of Title dating back to 1822 ownership was obtained as part of the investigation. As such, there exists no known void or absence of information for this component.	No effect upon the Phase One CSM
Environmental Reports	No previous environmental report was available for review. As such, there exists no known void or absence of information for this component.	No effect upon the Phase One CSM
Environmental Source Information	Environmental Source Information was searched through a combination of Environmental Risk Information Services (ERIS) and Freedom of Information requests (FOI). As such, there exists no known void or absence of information for this component.	No effect upon the Phase One CSM
Aerial Photographs	Aerial Photographs were obtained from a combination of federal, provincial, municipal and private sources. The series of air photos selected represent the development of the Phase One Property and Phase One Study Area. As such, there exists no known void or absence of information for this component.	No effect upon the Phase One CSM
Topography, Hydrogeology, and Geology	The Topography, Hydrogeology, and Geology were evaluated through available resources from the Ministry of Natural Resources and Forestry as well as Water Well Records. As such, there exists no known void or absence of information for this component	No effect upon the Phase One CSM

Component	Uncertainty of Absence of Information	Effect on Phase One CSM
Water Bodies and Areas of Natural Significance	Water Bodies and Areas and Natural Significance were evaluated through available resources from the Ministry of Natural Resources and Forestry, local conservation authorities and the Ministry of the Environment. As such, there exists no known void or absence of information for this component	No effect upon the Phase One CSM
Well Records	Well Records through the summary provided by Environmental Risk Information Services (ERIS) as well as the Ministry of the Environment Water Well Information System (WWIS). As such, there exists no known void or absence of information for this component	No effect upon the Phase One CSM
Site Reconnaissance	Unrestricted access to the Phase One Property was provided during the Site Reconnaissance. As such, there exists no known void or absence of information for this component	No effect upon the Phase One CSM
Interviews	Phase One Interview Questionnaires were received for the Property. As such, there exists no known void or absence of information for this component.	No effect upon the Phase One CSM

Based upon the information obtained, as noted above, the QP_{ESA} believes that there is no known significant uncertainty or absence of information and that the Phase One Conceptual Site Model is valid.

8.0 CONCLUSIONS

8.1 Phase Two ESA Required Before Record of Site Condition

The Phase One ESA identified three (3) Areas of Potential Environmental Concern (APECs). The Potentially Contaminating Activities (PCAs) leading to the identified APECs and their Contaminants of Potential Concern (COPC) are summarized below:

Area of Potential Environmental Concern	Location of Area of Potential Environmental Concern on Phase One Property	Potentially Contaminating Activity	Location of PCA (on-site or off-site)	Contaminants of Potential Concern	Media Potentially Impacted (Groundwater, soil and/or sediment)
APEC 1	Across Phase One Property (Exterior)	#30 - Importation of Fill Material of Unknown Quality	On-Site	Metals and Inorganics	Soil

Area of Potential Environmental Concern	Location of Area of Potential Environmental Concern on Phase One Property	Potentially Contaminating Activity	Location of PCA (on-site or off-site)	Contaminants of Potential Concern	Media Potentially Impacted (Groundwater, soil and/or sediment)
APEC 2	Central Portion of Phase One Property	#28 – Gasoline and Associated Products Storage in Fixed Tanks	On-Site	PHCs and BTEX	Soil and Groundwater
APEC 3	Northwest Portion of Phase One Property	#NA ¹ – O.Reg. 347 Waste Receiver	Off-Site	PCBs, PHCs, and BTEX	Groundwater

Based upon the review and evaluation of information gathered from the Phase One ESA, Areas of Potential Environmental Concern (APECs) have been identified on the Phase One Property arising from the current and historical PCAs found at the Property, and Study Area which may have resulted in an adverse impact to the environmental condition of the Property. A Phase Two ESA is required to investigate the APECs.

8.2 Record of Site Condition Based on Phase One ESA Alone

Based upon the review and evaluation of the information gathered from the Phase One ESA, a Record of Site Condition (RSC), if required, cannot be filed based upon a Phase One ESA alone.

8.3 Signatures

The Phase One Environmental Site Assessment has been completed by Asem Quadiri, B.Eng., EIT under the direction and supervision of Muhammad I. Shahid P. Geo., QP_{ESA}. The findings and conclusions presented in this report have been determined based on the information that was obtained and reviewed and on an assessment of the existing conditions on the Phase One Property and properties within the Phase One Study Area.

We trust this report meets your requirements. Should you have any questions regarding the information presented, please do not hesitate to contact our office.

Yours truly,

Terraprobe Inc.



Asem Quadiri, B.Eng., EIT.
Engineer In Training



Syed Ali, B.Eng., EIT.
Engineer In Training



Muhammad Shahid P.Geo., QP_{ESA}
Senior Project Manager



9.0 REFERENCES

1. Armstrong, D.K. and Dodge, J.E.P. *Paleozoic Geology Map of Southern Ontario*. Ontario Geological Survey, Miscellaneous Release--Data 219.
2. Chapman, L.J., and Putnam, D.F. 2007. *The Physiography of Southern Ontario*. Ontario Geological Survey, Miscellaneous Release--Data 228.
3. Gao, C., Shirota, J., Kelly, R. I., Brunton, F.R., van Haaften, S. 2006. Bedrock topography and overburden thickness mapping, southern Ontario; Ontario Geological Survey, Miscellaneous Release--Data 207.
4. Ontario Geological Survey 2011. *1:250,000 scale bedrock geology of Ontario*. Ontario Geological Survey. Miscellaneous Release---Data 126-Revision 1.
5. Ontario Geological Survey. 2010. *Surficial geology of Southern Ontario*. Ontario Geological Survey. Miscellaneous Release--Data 128-Revised.
6. Ontario Geological Survey. 2000. *Quaternary geology, seamless coverage of the Province of Ontario*. Ontario Geological Survey. Data Set 14---Revised.
7. Ontario Ministry of the Environment, January 1993. *Ontario Inventory of PCB Storage Sites*. ISBN 0-7778-0836-6.
8. Ontario Ministry of the Environment, Conservation and Parks. April 1995. *Ontario Inventory of PCB Storage Sites*. ISBN 1201-2904.
9. Ontario Ministry of the Environment, June 1991. *Waste Disposal Site Inventory*. ISBN 0-7729-8409-3.
10. Toronto and Region Conservation Authority (TRCA). *Regulated Area Search*. Retrieved from: <http://permits.trca.on.ca/>.
11. Oak Ridges Moraine Groundwater Program Website (Oakridgeswater.ca). Accessed: August 2021

10.0 LIMITATIONS AND USE OF THE REPORT

This report was prepared for the exclusive use of **Thomas Robert Colbeck** and is intended to provide an assessment of the environmental condition on the property identified as **6360 Regional Road 25, Town of Milton, Ontario**.

Any use which a third party makes of this report, or any reliance on or decisions to be made based on it, are the responsibility of such third parties. Terraprobe Inc. accepts no responsibility for damages, if any, suffered by any third party as a result of decisions made or actions based on this report, including consequential financial effects on transactions or property values, or requirements for follow-up actions and costs.

The assessment should not be considered a comprehensive audit that eliminates all risks of encountering environmental problems. The information presented in this report is based on information collected during the completion of the Phase One Environmental Site Assessment by Terraprobe Inc. It is based on the conditions on the Phase One property at the time of the site inspection supplemented by a review of historical information to assess the environmental conditions on the Phase One, as reported herein.

Sampling and analysis of soil, groundwater or any other material was not carried out as part of this assessment. Consequently, the presence and/or extent of any adverse environmental impact cannot be verified. The potential for environmental liability and/or environmental impact is an opinion that has been arrived at within the scope of this assessment.

In assessing the environmental conditions/history of the Phase One, Terraprobe Inc. has relied in good faith on information provided by others, as noted in this report, and has assumed that the information provided by those individuals is factual and accurate. Terraprobe Inc. accepts no responsibility for any deficiency, misstatement or inaccuracy in this report resulting from the information provided by those individuals.

There is no warranty expressed or implied by this report regarding the environmental status of the Phase One. Professional judgment was exercised in gathering and analyzing information collected by our staff, as well as that submitted by others. The conclusions presented are the product of professional care and competence and cannot be construed as an absolute guarantee.

In the event that during future work new information regarding the environmental condition of the Phase One is encountered, or in the event that the outstanding responses from the regulatory agencies indicate outstanding issues on file with respect to the Phase One, Terraprobe Inc. should be notified in order that we may re-evaluate the findings of this assessment and provide amendments, as required.

FIGURES

TERRAPROBE INC.

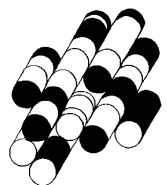

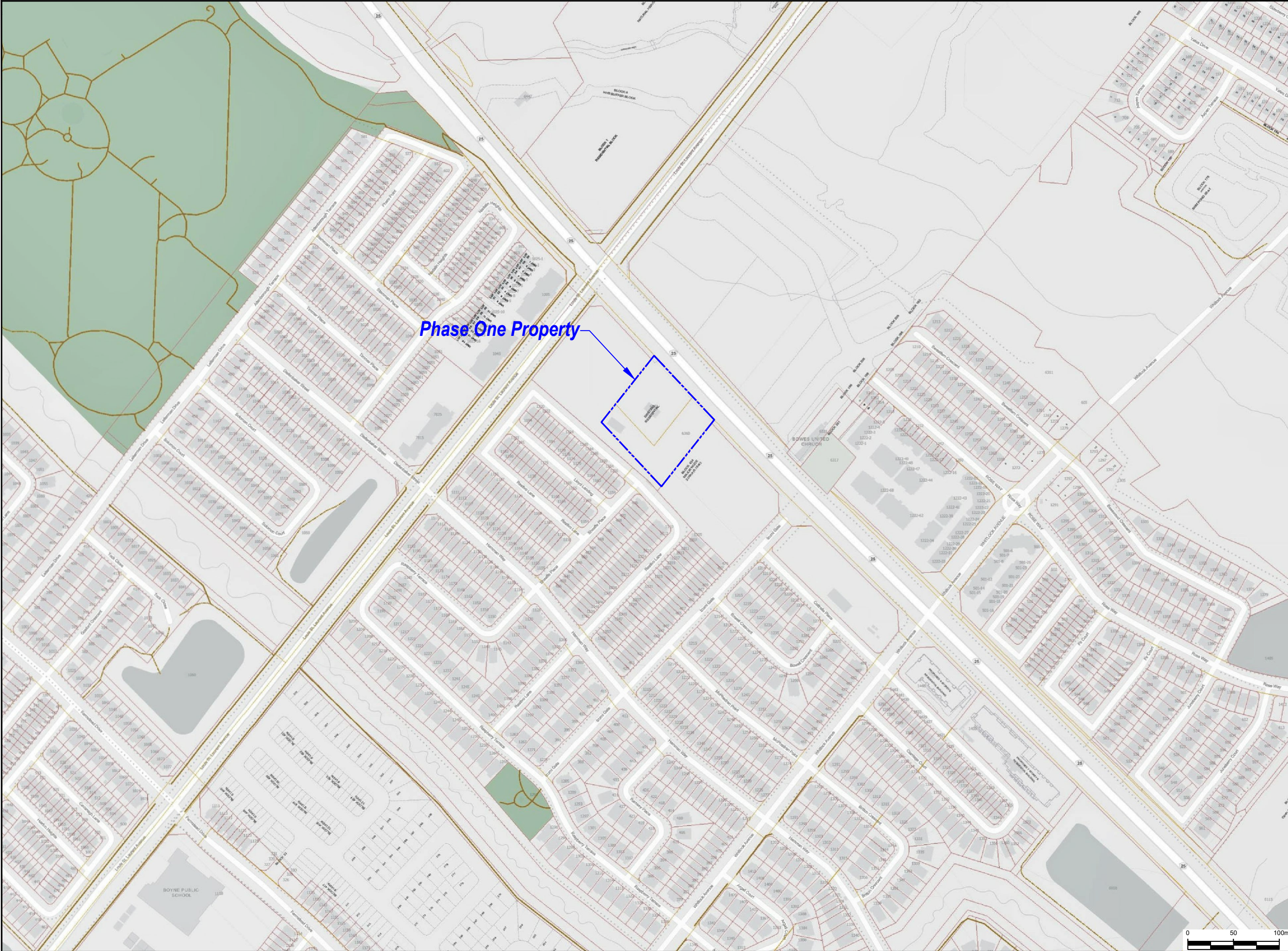

Y:\Shared\CAIT\Brampton\1-Project Files\2021-22-0209 - 6360 Regional Road 25\4-Phase One ESA\1-Drawings\2021-22-0209-41 Phase One.dwg - FIG 1 - AutoCAD PDF (General Documentation).pc3

Reference:
 Milton GIS

Notes:

Legend:
 - - - - Phase One Property Boundary
 - - - - Phase One Study Area, 250m

Project Title:
 Phase One Environmental Site Assessment

Site Location:
 6360 Regional Road 25, Milton, Ontario

Figure Title:
 Phase One Study Area

Designed By:	AQ	File No.:	1-22-0209-41
Drawn By:	AA	Scale:	As Shown
Reviewed By:	MS	Figure No.:	3
Date:	June 2022		

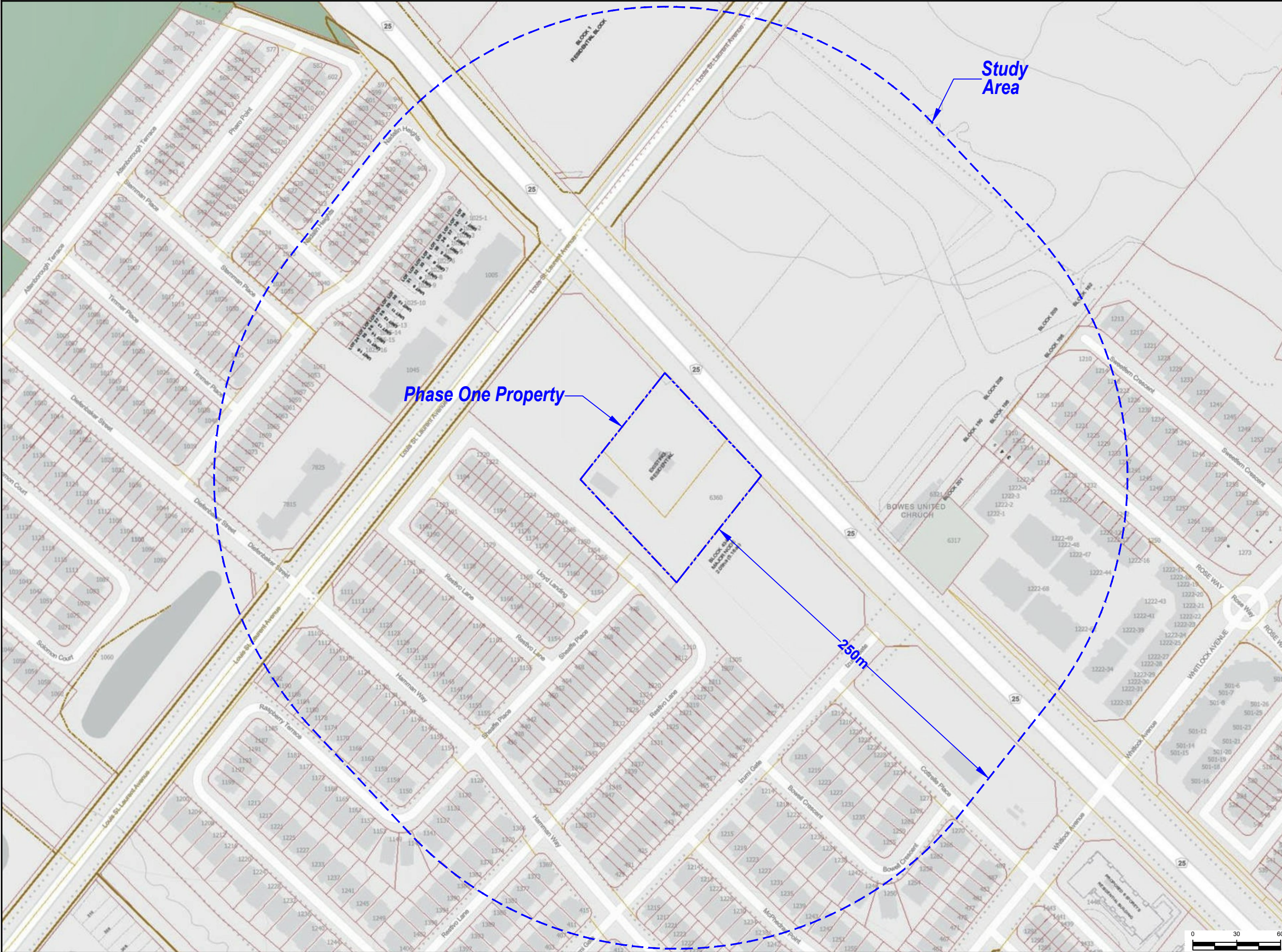

Y:\Shared\CAIT\Terraprobe\Brampton\1-Project Files\2021-22-0209 - 6360 Regional Road 25\4-Phase One ESA\A. Dwg. Log\AutoCAD\1-22-0209-41 Phase One.dwg - FIG 3 - AutoCAD PDF (General Documentation).pc3

Legend:

- - - - Phase One Property Boundary
- - - - Phase One Study Area, 250m
- Residential Land Use
- Community Land Use (Roads)
- Institutional Land Use
- Agricultural / Other Land Use

Project Title:
 Phase One Environmental Site Assessment

Site Location:
 6360 Regional Road 25, Milton, Ontario

Figure Title:
 Adjacent Property Land Uses

Designed By: AQ	File No.: 1-22-0209-41
Drawn By: AA	Scale: As Shown
Reviewed By: MS	Figure No.: 4
Date: June 2022	

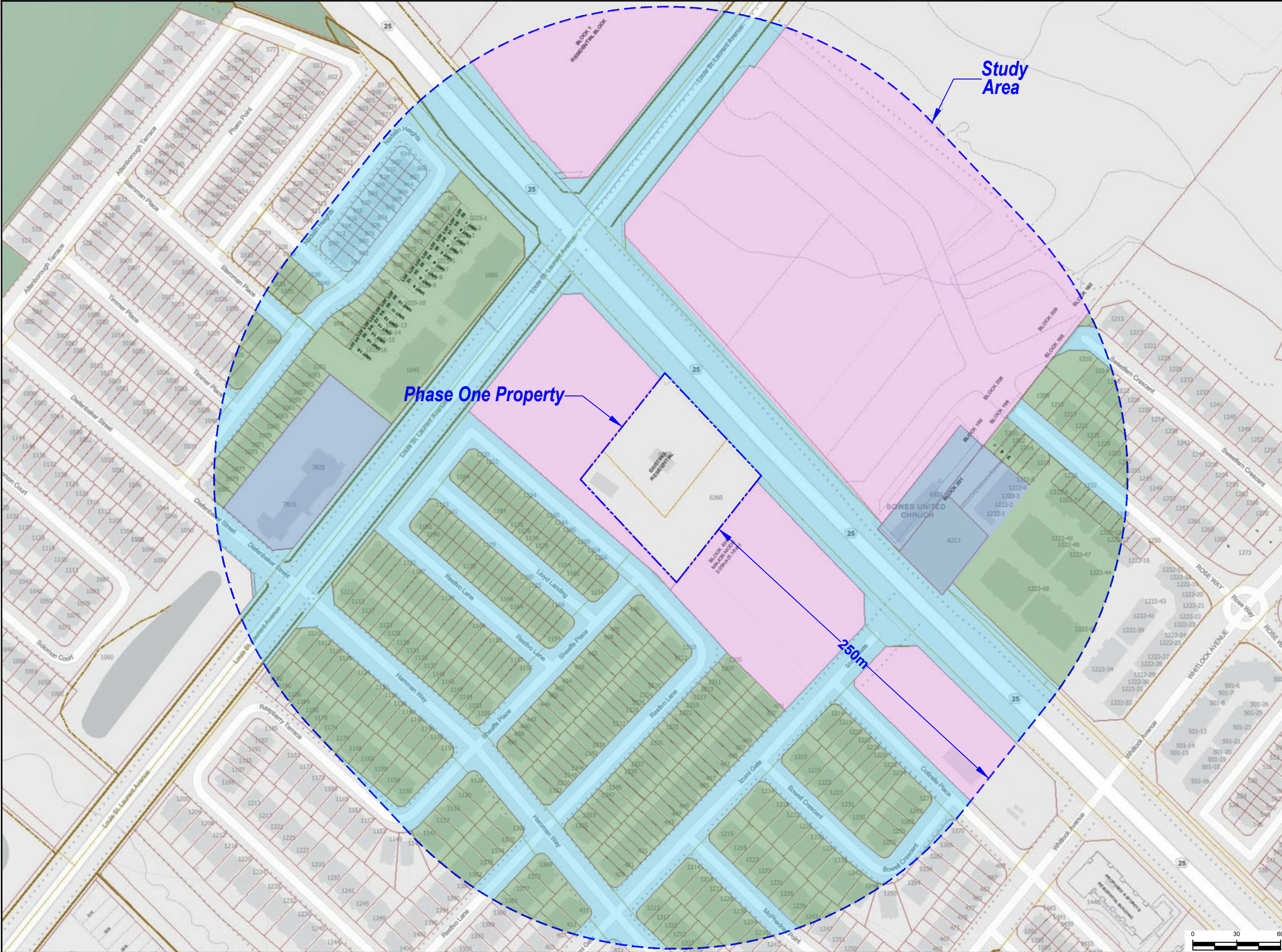

Y:\Shared\CAIT\Brampton\1-Project Files\2021-22-0209 - 6360 Regional Road 25\4-Phase One ESA\A. Dwg. Log\AutoCAD\1-22-0209-41 Phase One.dwg - FIG 4 - AutoCAD PDF (General Documentation).pc3

Reference:
 Milton GIS

Notes:
PCA - Potentially Contaminating Activity
Red PCA Causing APEC
Green PCA Not Causing APEC

Legend:
 - - - Phase One Property Boundary
 - - - Phase One Study Area, 250m
#28 Gasoline and Associated Products Storage in Fixed Tanks
#30 Importation of Fill Material of Unknown Quality
#NA¹ O.Reg 347 Waste Receiver (PCB Storage Site)

Project Title:
 Phase One Environmental Site Assessment

Site Location:
 6360 Regional Road 25, Milton, Ontario

Figure Title:
 PCA Locations

Designed By:	AQ	File No.:	1-22-0209-41
Drawn By:	AA	Scale:	As Shown
Reviewed By:	MS	Figure No.:	5
Date:	June 2022		

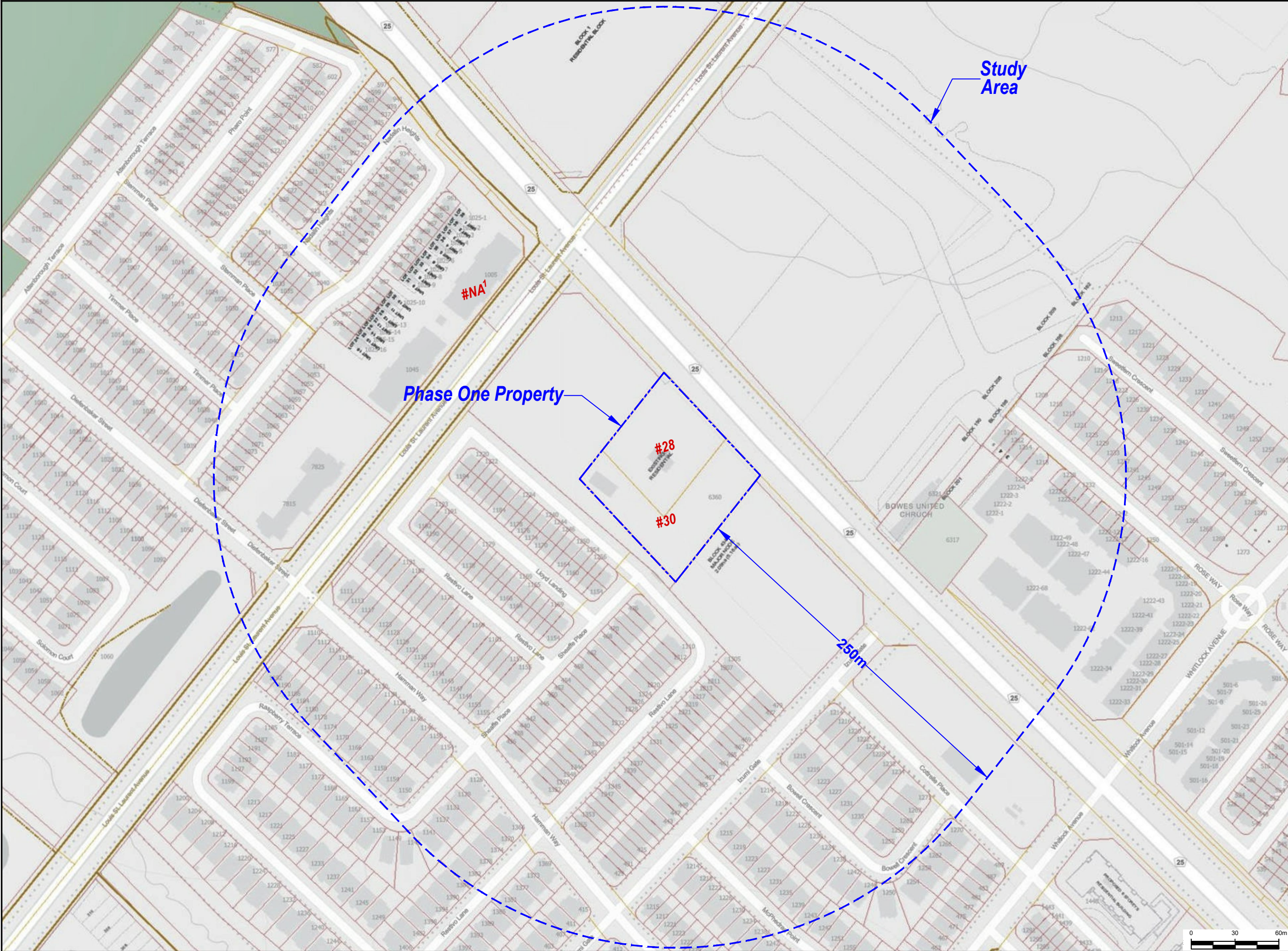

Y:\Shared\CAIT\TerraProbe\Brampton\1-Project Files\2021-22-0209 - 6360 Regional Road 25\4-Phase One ESA\A. Dwg. Log\AutoCAD\1-22-0209-41 Phase One.dwg - FIG 5 - AutoCAD PDF (General Documentation).pc3

Y:\Shared\CAIT\TerraProbe\Brampton\1-Project Files\2021-22-0209 - 6360 Regional Road 25\41-Phase One\ESAA\Draws\Logos\AutoCAD\1-22-0209-41 Phase One.dwg - FIG 6 - AutoCAD PDF (General Documentation).pc3

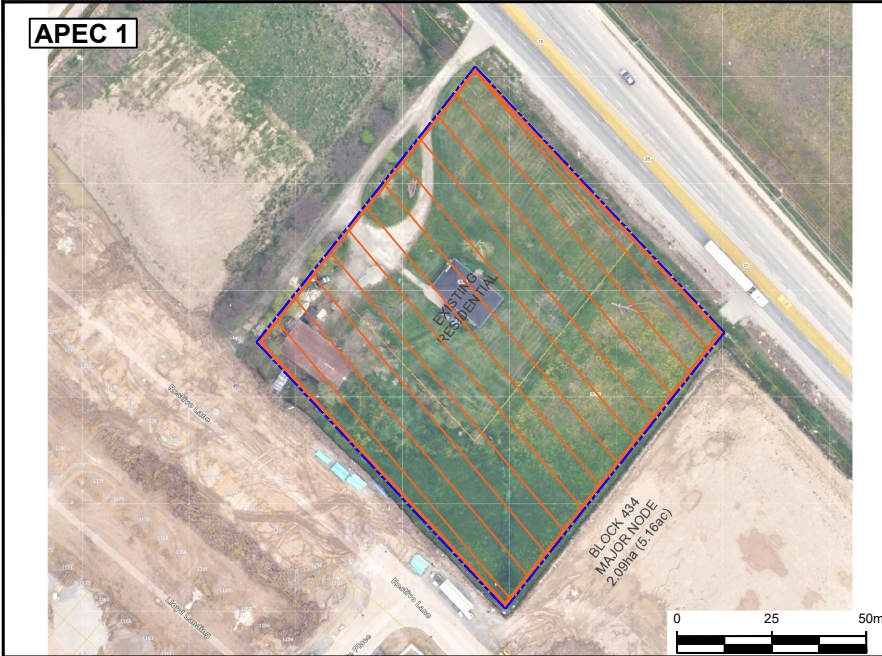

Reference:
 Milton GIS

Notes:
 APEC - Area of Potential Environmental Concern

Legend:

- Phase One Property Boundary
- APEC 1 - On-Site PCA #30 - Importation of Fill Material of Unknown Quality
- APEC 2 - On-Site PCA #28 - Gasoline and Associated Products Storage in Fixed Tanks
- APEC 3 - Off-Site PCA #Other 1 - O.Reg 347 Waste Receiver

Project Title:
 Phase One Environmental Site Assessment

Site Location:
 6360 Regional Road 25, Milton, Ontario

Figure Title:
 APEC Locations

Designed By:	AQ	File No.:	1-22-0209-41
Drawn By:	AA	Scale:	As Shown
Reviewed By:	MS	Figure No.:	6
Date:	June 2022		

APPENDIX A

TERRAPROBE INC.

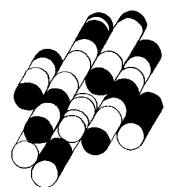



Photograph 1

Location: 6360 Regional Road 25

Viewing: Southeast

Description: View of the residential dwelling located on the Property.



Photograph 2

Location: Domestic Well

Viewing: Southwest

Description: View of domestic well located on the Property..





Photograph 3

Location: Historic Above Ground Storage Tank location

Viewing: south

Description: View of the concrete pad that previously contained the AGST used to heat up the residential home. Some staining could be observed.



Photograph 4

Location: Behind Residential Home

Viewing: North

Description: View of the septic tank located behind the residential home.



Photograph 5

Location: Barn

Viewing: South

Description: View of the barn located at the southwest end of the Property.





Photograph 6

Location: Barn
Viewing: South

Description: View of the barn's interior, metal roofing and concrete floor. Used as a storage space.



Photograph 7

Location: Basement of Residential Home
Viewing: Southwest

Description: View of basement inside the residential home, false ceiling tiles, and laminate floors. Used as a storage space.





Photograph 8

Location: Living Room of Residential Home

Viewing: North

Description: View of the living room in the residential home, stucco ceiling and hardwood floors.



5 DD9 B8 ± '6

TERRAPROBE INC.

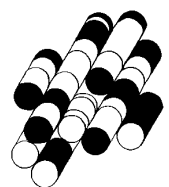

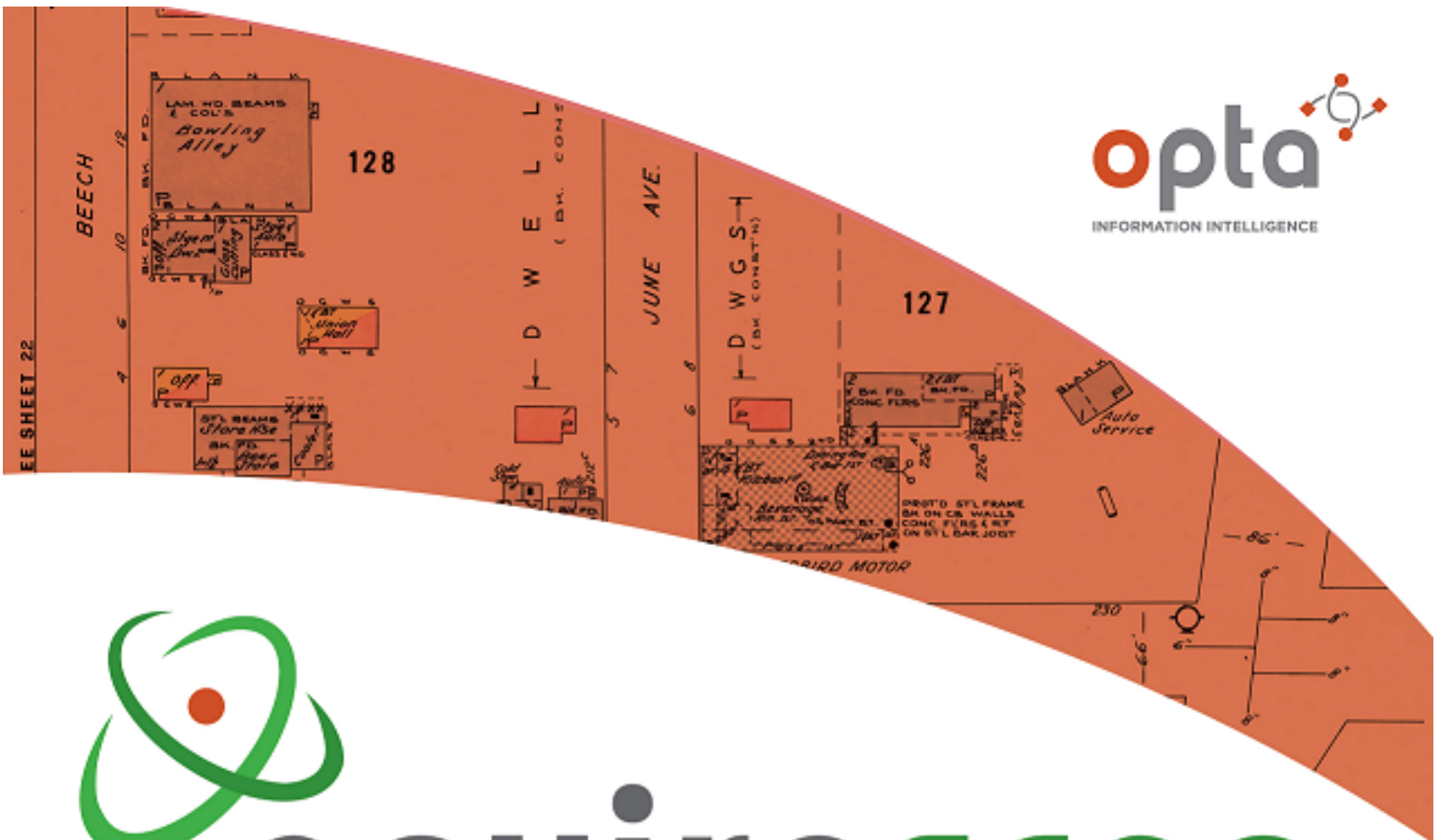

enviroscan



An SCM Company

175 Commerce Valley Drive W
Markham, Ontario L3T 7Z3

T: 905-882-6300
W: www.optaintel.ca

Report Completed By:

Swati

Site Address:

6360 Regional Road 25 Milton ON Canada

Project No:

22042000455

Opta Order ID:

108266

Requested by:

Eleanor Goolab
ERIS

Date Completed:

5/19/2022 2:37:27 PM

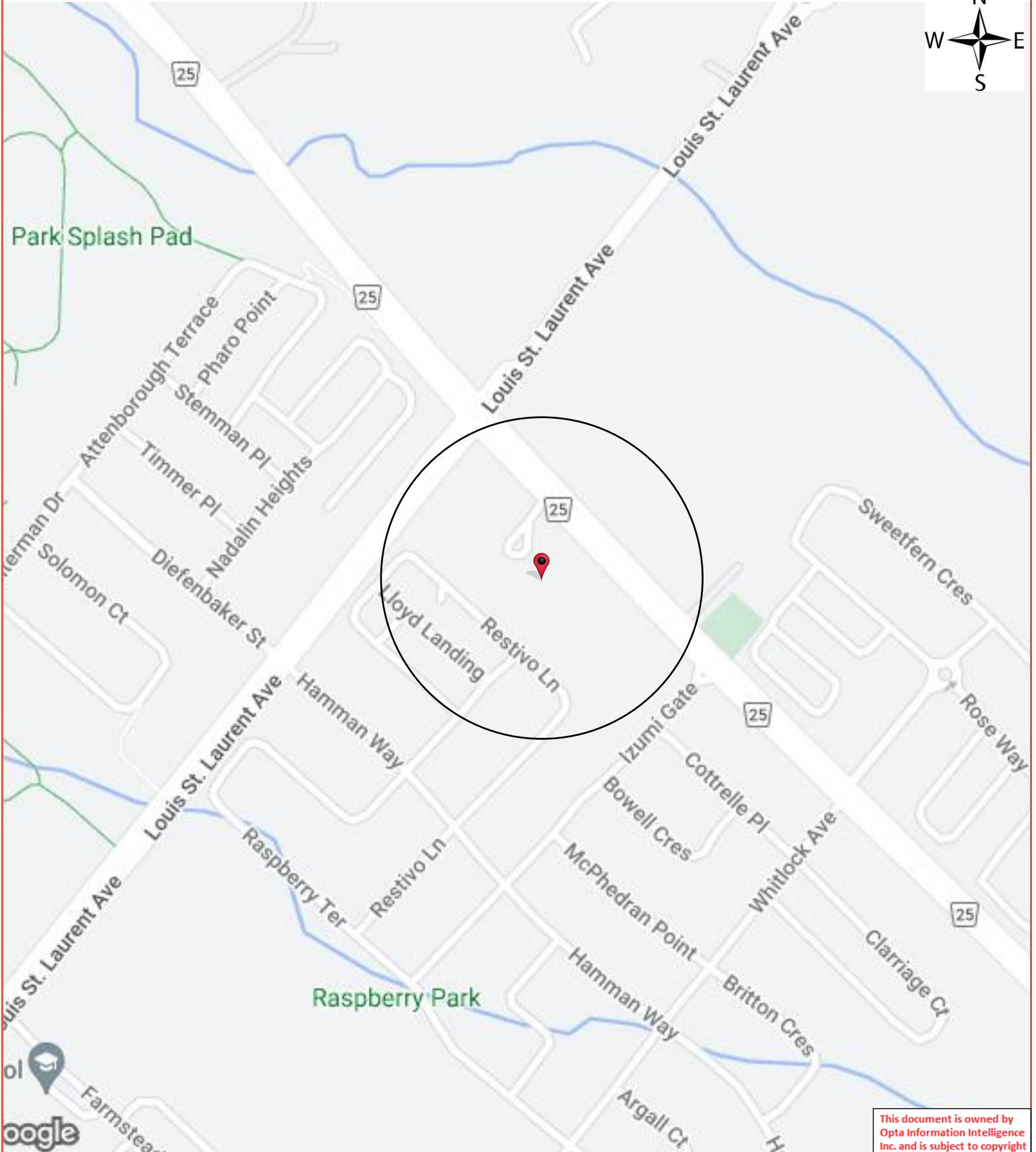

This document is owned by Opta Information Intelligence Inc. and is subject to copyright protection. Please see the full Terms and Conditions at the front of this document.



Opta Historical Environmental Services EnviroscanTM Terms and Conditions

Report

The documents (hereinafter referred to as the "Documents") to be released as part of the report (hereinafter referred to as the "Report") to be delivered to the purchaser as set out above are documents in Opta's records relating to the described property (hereinafter referred to as the "Property"). Opta makes no representations or warranties respecting the Documents whatsoever, including, without limitation, with respect to the completeness, accuracy or usefulness of the Documents, and does not represent or warrant that these are the only plans and reports prepared in association with the Property or in Opta's possession at the time of Report delivery to the purchaser. The Documents are current as of the date(s) indicated on them. Interpretation of the Documents, if any, is by inference based upon the information which is apparent and obvious on the face of the Documents only. Opta does not represent, warrant or guarantee that interpretations other than those referred to do not exist from other sources. The Report will be prepared for use by the purchaser of the services as shown above hereof only.

Disclaimer

Opta disclaims responsibility for any losses or damages of any kind whatsoever, whether consequential or other, however caused, incurred or suffered, arising directly or indirectly as a result of the services (which services include, but are not limited to, the preparation of the Report provided hereunder), including but not limited to, any losses or damages arising directly or indirectly from any breach of contract, fundamental or otherwise, from reliance on Opta Reports or from any tortious acts or omissions of Opta's agents, employees or representatives.

Entire Agreement

The parties hereto acknowledge and agree to be bound by the terms and conditions hereof. The request form constitutes the entire agreement between the parties pertaining to the subject matter hereof and supersedes all prior and contemporaneous agreements, negotiations and discussions, whether oral or written, and there are no representations or warranties, or other agreements between the parties in connection with the subject matter hereof except as specifically set forth herein. No supplement, modification, waiver, or termination of the request shall be binding, unless confirmed in writing by the parties hereto.

Governing Document

In the event of any conflicts or inconsistencies between the provisions hereof and the Reports, the rights and obligations of the parties shall be deemed to be governed by the request form, which shall be the paramount document.

Law

This agreement shall be governed by and construed in accordance with the laws of the Province of Ontario and the laws of Canada applicable therein.



175 Commerce Valley Drive W
Markham, Ontario
L3T 7Z3

T: 905.882.6300
Toll Free: 905.882.6300
F: 905.882.6300

An SCM Company
www.optaintel.ca

Page: 4

Project Name: 6360 Regional
Road 25 Milton ON

Project #: 22042000455

ENVIROSCAN Report

No Records Found

Requested by:

Eleanor Goolab

Date Completed: 05/19/2022 14:37:27



OPTA INFORMATION INTELLIGENCE

No Records Found

This document is owned by
Opta Information Intelligence
Inc. and is subject to copyright
protection. Please see the
full Terms and Conditions at
the front of this document.



5 DD9 B8 ± '7

TERRAPROBE INC.

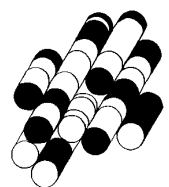

PROPERTY DESCRIPTION: PT LT 8, CON 2 TRAF NEW SURVEY, PT 2 20R9286; MILTON.

PROPERTY REMARKS:

ESTATE/QUALIFIER:
FEE SIMPLE
LT CONVERSION QUALIFIED

RECENTLY:
RE-ENTRY FROM 24935-0106

PIN CREATION DATE:
2017/03/22

OWNERS' NAMES
COLBECK, THOMAS GLEN

CAPACITY SHARE
BENO

REG. NUM.	DATE	INSTRUMENT TYPE	AMOUNT	PARTIES FROM	PARTIES TO	CERT/CHKD
<p>** PRINTOUT INCLUDES ALL DOCUMENT TYPES AND DELETED INSTRUMENTS SINCE 2017/03/22 **</p> <p>**SUBJECT, ON FIRST REGISTRATION UNDER THE LAND TITLES ACT, TO:</p> <p>** SUBSECTION 44(1) OF THE LAND TITLES ACT, EXCEPT PARAGRAPH 11, PARAGRAPH 14, PROVINCIAL SUCCESSION DUTIES * AND ESCHEATS OR FORFEITURE TO THE CROWN.</p> <p>** THE RIGHTS OF ANY PERSON WHO WOULD, BUT FOR THE LAND TITLES ACT, BE ENTITLED TO THE LAND OR ANY PART OF IT THROUGH LENGTH OF ADVERSE POSSESSION, PRESCRIPTION, MISDESCRIPTION OR BOUNDARIES SETTLED BY CONVENTION.</p> <p>** ANY LEASE TO WHICH THE SUBSECTION 70(2) OF THE REGISTRY ACT APPLIES.</p> <p>**DATE OF CONVERSION TO LAND TITLES: 1996/07/09 **</p>						
20R9286	1989/04/25	PLAN REFERENCE				C
717309	1989/04/27	TRANSFER	\$2		COLBECK, THOMAS GLEN	C

PROPERTY DESCRIPTION: PT LT 8, CON 2 TRAF NEW SURVEY, PT 1, 20R9286; TOWN OF MILTON

PROPERTY REMARKS:

ESTATE/QUALIFIER:
FEE SIMPLE
LT CONVERSION QUALIFIED

RECENTLY:
RE-ENTRY FROM 24935-4698

PIN CREATION DATE:
2017/03/22

OWNERS' NAMES
COLBECK, THOMAS GLEN

CAPACITY SHARE
ROWN

REG. NUM.	DATE	INSTRUMENT TYPE	AMOUNT	PARTIES FROM	PARTIES TO	CERT/CHKD
<p>** PRINTOUT INCLUDES ALL DOCUMENT TYPES AND DELETED INSTRUMENTS SINCE 2017/03/22 **</p> <p>**SUBJECT, ON FIRST REGISTRATION UNDER THE LAND TITLES ACT, TO:</p> <p>** SUBSECTION 44(1) OF THE LAND TITLES ACT, EXCEPT PARAGRAPH 11, PARAGRAPH 14, PROVINCIAL SUCCESSION DUTIES * AND ESCHEATS OR FORFEITURE TO THE CROWN.</p> <p>** THE RIGHTS OF ANY PERSON WHO WOULD, BUT FOR THE LAND TITLES ACT, BE ENTITLED TO THE LAND OR ANY PART OF IT THROUGH LENGTH OF ADVERSE POSSESSION, PRESCRIPTION, MISDESCRIPTION OR BOUNDARIES SETTLED BY CONVENTION.</p> <p>** ANY LEASE TO WHICH THE SUBSECTION 70(2) OF THE REGISTRY ACT APPLIES.</p> <p>**DATE OF CONVERSION TO LAND TITLES: 1996/07/09 **</p>						
20R9286	1989/04/25	PLAN REFERENCE				C
20R17657	2008/02/21	PLAN REFERENCE				C
20R18361	2009/08/28	PLAN REFERENCE				C
HR1013577	2012/05/02	TRANSFER		GULFBECK DEVELOPMENTS INC.	COLBECK, THOMAS GLEN	C

SCALE

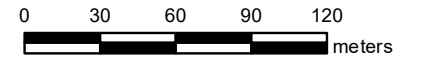

PROPERTY INDEX MAP

HALTON(No. 20)

LEGEND

FREEHOLD PROPERTY	
LEASEHOLD PROPERTY	
LIMITED INTEREST PROPERTY	
CONDOMINIUM PROPERTY	
RETIRED PIN (MAP UPDATE PENDING)	
PROPERTY NUMBER	0449
BLOCK NUMBER	08050
GEOGRAPHIC FABRIC	
EASEMENT	

THIS IS NOT A PLAN OF SURVEY

NOTES

REVIEW THE TITLE RECORDS FOR COMPLETE PROPERTY INFORMATION AS THIS MAP MAY NOT REFLECT RECENT REGISTRATIONS

THIS MAP WAS COMPILED FROM PLANS AND DOCUMENTS RECORDED IN THE LAND REGISTRATION SYSTEM AND HAS BEEN PREPARED FOR PROPERTY INDEXING PURPOSES ONLY

FOR DIMENSIONS OF PROPERTIES BOUNDARIES SEE RECORDED PLANS AND DOCUMENTS

ONLY MAJOR EASEMENTS ARE SHOWN

REFERENCE PLANS UNDERLYING MORE RECENT REFERENCE PLANS ARE NOT ILLUSTRATED

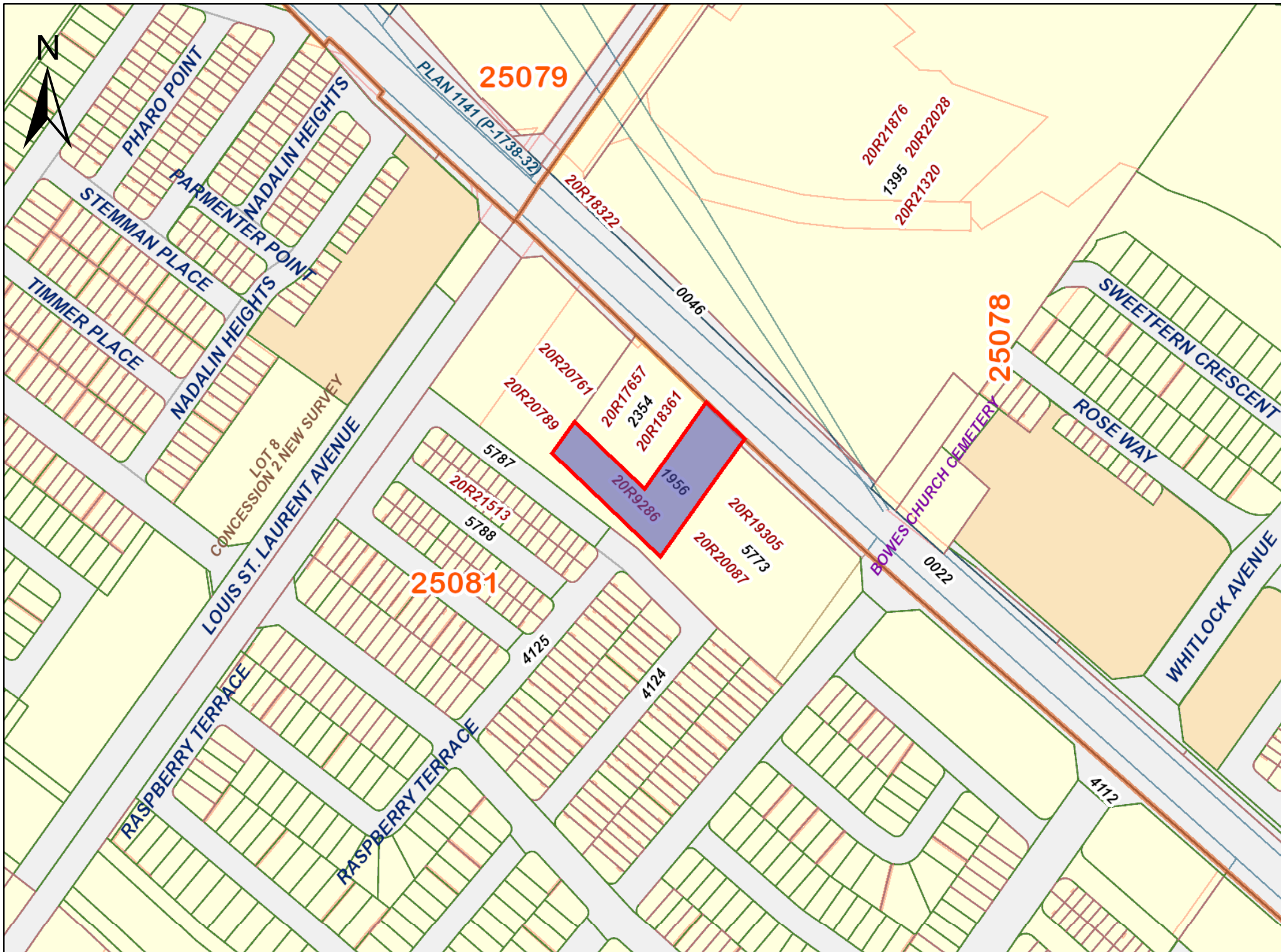

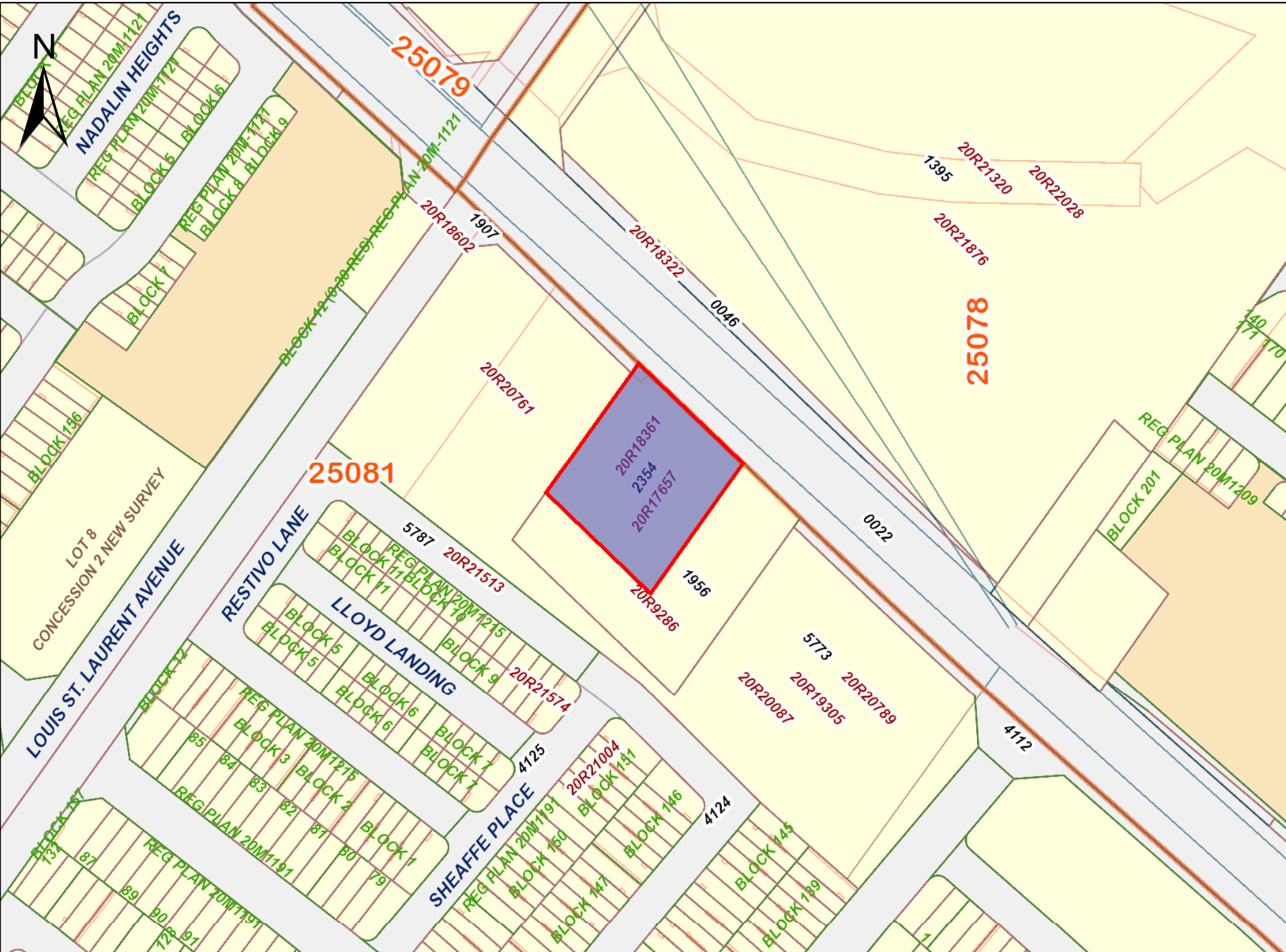

PRINTED ON 10 MAY, 2022 AT 13:46:49
FOR BERTUCCI

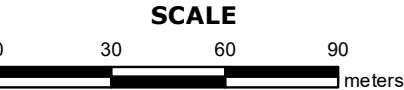

PROPERTY INDEX MAP
HALTON(No. 20)

LEGEND

FREEHOLD PROPERTY	
LEASEHOLD PROPERTY	
LIMITED INTEREST PROPERTY	
CONDOMINIUM PROPERTY	
RETIRED PIN (MAP UPDATE PENDING)	
PROPERTY NUMBER	0449
BLOCK NUMBER	08050
GEOGRAPHIC FABRIC	
EASEMENT	

THIS IS NOT A PLAN OF SURVEY

NOTES

REVIEW THE TITLE RECORDS FOR COMPLETE PROPERTY INFORMATION AS THIS MAP MAY NOT REFLECT RECENT REGISTRATIONS

THIS MAP WAS COMPILED FROM PLANS AND DOCUMENTS RECORDED IN THE LAND REGISTRATION SYSTEM AND HAS BEEN PREPARED FOR PROPERTY INDEXING PURPOSES ONLY

FOR DIMENSIONS OF PROPERTIES BOUNDARIES SEE RECORDED PLANS AND DOCUMENTS

ONLY MAJOR EASEMENTS ARE SHOWN

REFERENCE PLANS UNDERLYING MORE RECENT REFERENCE PLANS ARE NOT ILLUSTRATED



CHAIN OF TITLE REPORT

Project #: 1-22-0209-41
 Address: 6360 Regional Road 25, Milton
 Legal: Part Lot 8 Con 2 Traf (NS)
 Description: Part 2, 20R-9286

Searched at: Milton
 LRO #: 20

PIN #: 25081-1956 (LT)

INSTR #	DOC. TYPE	REG. DATE	PARTY FROM	PARTY TO
	Patent (100 Acres)	29 11 1822	Crown	Conrad AUSMAN
386	Deed	24 11 1828	Conrad Ausman	William McMURRAY
730	Deed	24 10 1841	William McMurray	Robert FARLOW
6380	Deed	04 05 1894	Robert Farlow - Estate	William JARDINE
13063	Deed	29 09 1919	William Jardine	James Thomas JARVIS
15995	Mortgage	04 04 1927	James Thomas Jarvis	Agricultural Development Board (Mortgagee)
17817	Deed (Power of Sale)	21 12 1932	Agricultural Development Board (James Thomas Jarvis defaulted in Mtg #15995)	Thomas McKinley COLBECK
265240	Deed	18 02 1969	Thomas McKinley Colbeck	Thomas Glen COLBECK
717309	Deed (Present Owner)	27 04 1989	Thomas Glen Colbeck	Thomas Glen COLBECK

CHAIN OF TITLE REPORT

Project #: 1-22-0209-41
 Address: 6360 Regional Road 25, Milton
 Legal: Part Lot 8 Con 2 Traf (NS)
 Description: Part 1, 20R-9286

Searched at: Milton
 LRO #: 20

Page 1

PIN #: 25081-2354 (LT)

INSTR #	DOC. TYPE	REG. DATE	PARTY FROM	PARTY TO
	Patent (100 Acres)	29 11 1822	Crown	Conrad AUSMAN
386	Deed	24 11 1828	Conrad Ausman	William McMURRAY
730	Deed	24 10 1841	William McMurray	Robert FARLOW
6380	Deed	04 05 1894	Robert Farlow - Estate	William JARDINE
13063	Deed	29 09 1919	William Jardine	James Thomas JARVIS
15995	Mortgage	04 04 1927	James Thomas Jarvis	Agricultural Development Board (Mortgagee)
17817	Deed (Power of Sale)	21 12 1932	Agricultural Development Board (James Thomas Jarvis defaulted in Mtg #15995)	Thomas McKinley COLBECK
145646	Deed	29 11 1962	Thomas McKinley Colbeck	Thomas Glen COLBECK & Frances Louise COLBECK
565891	Deed	04 11 1982	Francis Louise Colbeck	Thomas Glen COLBECK

Cont'd on Page 2

CHAIN OF TITLE REPORT

Project #: 1-22-0209-41
 Address: 6360 Regional Road 25, Milton
 Legal Description: Part Lot 8 Con 2 Traf (NS)
Part 1, 20R-9286

PIN #: 25081-2354 (LT)

Searched at: Milton
 LRO #: 20

Page 2

INSTR #	DOC. TYPE	REG. DATE	PARTY FROM	PARTY TO
HR250227	Deed	12 12 2003	Thomas Glen Colbeck	Thomas Robert COLBECK
HR905038	Deed	28 01 2011	Thomas Robert Colbeck	Gulfbeck Developments Inc.
HR1013577	Deed (Present Owner)	02 05 2012	Gulfbeck Developments Inc.	Thomas Glen COLBECK

APPENDIX D

TERRAPROBE INC.

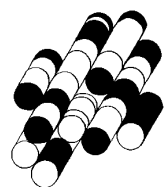

ERIS
ENVIRONMENTAL RISK INFORMATION SERVICES



CITY
DIRECTORY

Project Property: *6360 Regional Road 25, Milton, Ontario*
Report Type: *City Directory*
Order No: *22042000455*
Information Source: *Polk's Halton Peel Regions Ontario, Criss-Cross Directory (TRL)*
Date Completed: *May 9, 2022*

Environmental Risk Information Services
A division of Glacier Media Inc.
1.866.517.5204 | info@erisinfo.com | erisinfo.com

City Directory Information Source

Polk's Halton Peel Regions Ontario, Criss-Cross Directory (TRL)

PROJECT NUMBER: 22042000455	
Site Address:	6360 Regional Road 25, Milton, Ontario
Year: 2001	
Site Listing:	-Address Not Listed
Adjacent Properties:	
Regional Road 25 (6280-6450)	-No Listings Within Radius
Bowell Crescent (1210-1275)	-Street Not Listed
Cottrelle Place (1210-1240)	-Street Not Listed
Diefenbaker Street	-No Listings Within the Designated Radius
Hamman Way (1215-1235)	-Street Not Listed
Izumi Gate (405-485)	-Street Not Listed
Lloyd's Landing (All)	-Street Not Listed

Louis St Laurent Avenue (7815-8255)	-Street Not Listed
McPhedran Point (1210-1275)	-Street Not Listed
Nadalin Heights (905-1085)	-Street Not Listed
Parmenter Point (All)	-Street Not Listed
Raspberry Terrace (1125-1195)	-Street Not Listed
Restivo Lane (1150-1355)	-Street Not Listed
Rose Way (All)	-Street Not Listed
Sheaffe Place (430-480)	-Street Not Listed
Stemman Place (1025-1040)	-Street Not Listed
Sweetfern Crescent (All)	-Street Not Listed
Timmer Place (1025-1040)	-Street Not Listed

PROJECT NUMBER: 22042000455	
Site Address:	6360 Regional Road 25, Milton, Ontario
Year: 1996	
Site Listing:	-Address Not Listed
Adjacent Properties:	
Regional Road 25 (6280-6450)	-Street Not Listed
Bowell Crescent (1210-1275)	-Street Not Listed
Cottrelle Place (1210-1240)	-Street Not Listed
Diefenbaker Street	-No Listings Within the Designated Radius
Hamman Way (1215-1235)	-Street Not Listed
Izumi Gate (405-485)	-Street Not Listed
Lloyd's Landing (All)	-Street Not Listed
Louis St Laurent Avenue (7815-8255)	-Street Not Listed

McPhedran Point (1210-1275)	-Street Not Listed
Nadalin Heights (905-1085)	-Street Not Listed
Parmenter Point (All)	-Street Not Listed
Raspberry Terrace (1125-1195)	-Street Not Listed
Restivo Lane (1150-1355)	-Street Not Listed
Rose Way (All)	-Street Not Listed
Sheaffe Place (430-480)	-Street Not Listed
Stemman Place (1025-1040)	-Street Not Listed
Sweetfern Crescent (All)	-Street Not Listed
Timmer Place (1025-1040)	-Street Not Listed

PROJECT NUMBER: 22042000455	
Site Address:	6360 Regional Road 25, Milton, Ontario
Year: 1991	

Site Listing:	-Address Not Listed
Adjacent Properties:	
Regional Road 25 (6280-6450)	-Street Not Listed
Bowell Crescent (1210-1275)	-Street Not Listed
Cottrelle Place (1210-1240)	-Street Not Listed
Diefenbaker Street	-No Listings Within the Designated Radius
Hamman Way (1215-1235)	-Street Not Listed
Izumi Gate (405-485)	-Street Not Listed
Lloyd's Landing (All)	-Street Not Listed
Louis St Laurent Avenue (7815-8255)	-Street Not Listed
McPhedran Point (1210-1275)	-Street Not Listed
Nadalin Heights (905-1085)	-Street Not Listed
Parmenter Point (All)	-Street Not Listed

Raspberry Terrace (1125-1195)	-Street Not Listed
Restivo Lane (1150-1355)	-Street Not Listed
Rose Way (All)	-Street Not Listed
Sheaffe Place (430-480)	-Street Not Listed
Stemman Place (1025-1040)	-Street Not Listed
Sweetfern Crescent (All)	-Street Not Listed
Timmer Place (1025-1040)	-Street Not Listed

PROJECT NUMBER: 22042000455	
Site Address:	6360 Regional Road 25, Milton, Ontario
Year: 1986	
Site Listing:	-Address Not Listed
Adjacent Properties:	
Regional Road 25 (6280-6450)	-Street Not Listed

Bowell Crescent (1210-1275)	-Street Not Listed
Cottrelle Place (1210-1240)	-Street Not Listed
Diefenbaker Street	-No Listings Within the Designated Radius
Hamman Way (1215-1235)	-Street Not Listed
Izumi Gate (405-485)	-Street Not Listed
Lloyd's Landing (All)	-Street Not Listed
Louis St Laurent Avenue (7815-8255)	-Street Not Listed
McPhedran Point (1210-1275)	-Street Not Listed
Nadalin Heights (905-1085)	-Street Not Listed
Parmenter Point (All)	-Street Not Listed
Raspberry Terrace (1125-1195)	-Street Not Listed
Restivo Lane (1150-1355)	-Street Not Listed

Rose Way (All)	-Street Not Listed
Sheaffe Place (430-480)	-Street Not Listed
Stemman Place (1025-1040)	-Street Not Listed
Sweetfern Crescent (All)	-Street Not Listed
Timmer Place (1025-1040)	-Street Not Listed

PROJECT NUMBER: 22042000455	
Site Address:	6360 Regional Road 25, Milton, Ontario
Year: 1981	
Site Listing:	-Address Not Listed
Adjacent Properties:	
Regional Road 25 (6280-6450)	-Street Not Listed
Bowell Crescent (1210-1275)	-Street Not Listed
Cottrelle Place (1210-1240)	-Street Not Listed

Diefenbaker Street	-No Listings Within the Designated Radius
Hamman Way (1215-1235)	-Street Not Listed
Izumi Gate (405-485)	-Street Not Listed
Lloyd's Landing (All)	-Street Not Listed
Louis St Laurent Avenue (7815-8255)	-Street Not Listed
McPhedran Point (1210-1275)	-Street Not Listed
Nadalin Heights (905-1085)	-Street Not Listed
Parmenter Point (All)	-Street Not Listed
Raspberry Terrace (1125-1195)	-Street Not Listed
Restivo Lane (1150-1355)	-Street Not Listed
Rose Way (All)	-Street Not Listed
Sheaffe Place (430-480)	-Street Not Listed
Stemman Place (1025-1040)	-Street Not Listed

Sweetfern Crescent (All)	-Street Not Listed
Timmer Place (1025-1040)	-Street Not Listed

PROJECT NUMBER: 22042000455	
Site Address:	6360 Regional Road 25, Milton, Ontario
Year: 1976	
Site Listing:	-Address Not Listed
Adjacent Properties:	
Regional Road 25 (6280-6450)	-Street Not Listed
Bowell Crescent (1210-1275)	-Street Not Listed
Cottrelle Place (1210-1240)	-Street Not Listed
Diefenbaker Street	-No Listings Within the Designated Radius
Hamman Way (1215-1235)	-Street Not Listed
Izumi Gate (405-485)	-Street Not Listed

Lloyd's Landing (All)	-Street Not Listed
Louis St Laurent Avenue (7815-8255)	-Street Not Listed
McPhedran Point (1210-1275)	-Street Not Listed
Nadalin Heights (905-1085)	-Street Not Listed
Parmenter Point (All)	-Street Not Listed
Raspberry Terrace (1125-1195)	-Street Not Listed
Restivo Lane (1150-1355)	-Street Not Listed
Rose Way (All)	-Street Not Listed
Sheaffe Place (430-480)	-Street Not Listed
Stemman Place (1025-1040)	-Street Not Listed
Sweetfern Crescent (All)	-Street Not Listed
Timmer Place (1025-1040)	-Street Not Listed

PROJECT NUMBER: 22042000455	
Site Address:	6360 Regional Road 25, Milton, Ontario
Year: 1971	
Site Listing:	-Address Not Listed
Adjacent Properties:	
Regional Road 25 (6280-6450)	-Street Not Listed
Bowell Crescent (1210-1275)	-Street Not Listed
Cottrelle Place (1210-1240)	-Street Not Listed
Diefenbaker Street	-No Listings Within the Designated Radius
Hamman Way (1215-1235)	-Street Not Listed
Izumi Gate (405-485)	-Street Not Listed
Lloyd's Landing (All)	-Street Not Listed
Louis St Laurent Avenue (7815-8255)	-Street Not Listed

McPhedran Point (1210-1275)	-Street Not Listed
Nadalin Heights (905-1085)	-Street Not Listed
Parmenter Point (All)	-Street Not Listed
Raspberry Terrace (1125-1195)	-Street Not Listed
Restivo Lane (1150-1355)	-Street Not Listed
Rose Way (All)	-Street Not Listed
Sheaffe Place (430-480)	-Street Not Listed
Stemman Place (1025-1040)	-Street Not Listed
Sweetfern Crescent (All)	-Street Not Listed
Timmer Place (1025-1040)	-Street Not Listed

PROJECT NUMBER: 22042000455	
Site Address:	6360 Regional Road 25, Milton, Ontario
Year: 1966	

Site Listing:	-Address Not Listed
Adjacent Properties:	
Regional Road 25 (6280-6450)	-Street Not Listed
Bowell Crescent (1210-1275)	-Street Not Listed
Cottrelle Place (1210-1240)	-Street Not Listed
Diefenbaker Street	-No Listings Within the Designated Radius
Hamman Way (1215-1235)	-Street Not Listed
Izumi Gate (405-485)	-Street Not Listed
Lloyd's Landing (All)	-Street Not Listed
Louis St Laurent Avenue (7815-8255)	-Street Not Listed
McPhedran Point (1210-1275)	-Street Not Listed
Nadalin Heights (905-1085)	-Street Not Listed
Parmenter Point (All)	-Street Not Listed

Raspberry Terrace (1125-1195)	-Street Not Listed
Restivo Lane (1150-1355)	-Street Not Listed
Rose Way (All)	-Street Not Listed
Sheaffe Place (430-480)	-Street Not Listed
Stemman Place (1025-1040)	-Street Not Listed
Sweetfern Crescent (All)	-Street Not Listed
Timmer Place (1025-1040)	-Street Not Listed

-All listings for businesses were listed as they are in the city directory.

-Listings that are residential are listed as “residential” with the number of tenants. The name of the residential tenant is not listed in the above city directory.

5 DD9 B8 ± '9

TERRAPROBE INC.

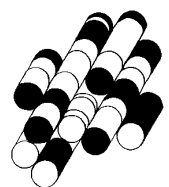



DATABASE REPORT

Project Property: *6360 Regional Road 25, Milton, ON
6360 Regional Road 25
Milton ON L9T 2X5*

Project No:

Report Type: *Quote - Custom-Build Your Own Report*

Order No: *22042000455*

Requested by: *Terraprobe Ltd.*

Date Completed: *April 25, 2022*

Table of Contents

Table of Contents.....	2
Executive Summary.....	3
Executive Summary: Report Summary.....	4
Executive Summary: Site Report Summary - Project Property.....	6
Executive Summary: Site Report Summary - Surrounding Properties.....	7
Executive Summary: Summary By Data Source.....	10
Map.....	15
Aerial.....	16
Topographic Map.....	17
Detail Report.....	18
Unplottable Summary.....	94
Unplottable Report.....	97
Appendix: Database Descriptions.....	116
Definitions.....	125

Notice: IMPORTANT LIMITATIONS and YOUR LIABILITY

Reliance on information in Report: This report DOES NOT replace a full Phase I Environmental Site Assessment but is solely intended to be used as a database review of environmental records.

License for use of information in Report: No page of this report can be used without this cover page, this notice and the project property identifier. The information in Report(s) may not be modified or re-sold.

Your Liability for misuse: Using this Service and/or its reports in a manner contrary to this Notice or your agreement will be in breach of copyright and contract and ERIS may obtain damages for such mis-use, including damages caused to third parties, and gives ERIS the right to terminate your account, rescind your license to any previous reports and to bar you from future use of the Service.

No warranty of Accuracy or Liability for ERIS: The information contained in this report has been produced by ERIS Information Limited Partnership ("ERIS") using various sources of information, including information provided by Federal and Provincial government departments. The report applies only to the address and up to the date specified on the cover of this report, and any alterations or deviation from this description will require a new report. This report and the data contained herein does not purport to be and does not constitute a guarantee of the accuracy of the information contained herein and does not constitute a legal opinion nor medical advice. Although ERIS has endeavored to present you with information that is accurate, ERIS disclaims, any and all liability for any errors, omissions, or inaccuracies in such information and data, whether attributable to inadvertence, negligence or otherwise, and for any consequences arising therefrom. Liability on the part of ERIS is limited to the monetary value paid for this report.

Trademark and Copyright: You may not use the ERIS trademarks or attribute any work to ERIS other than as outlined above. This Service and Report (s) are protected by copyright owned by ERIS Information Limited Partnership. Copyright in data used in the Service or Report(s) (the "Data") is owned by ERIS or its licensors. The Service, Report(s) and Data may not be copied or reproduced in whole or in any substantial part without prior written consent of ERIS.

Executive Summary

Property Information:

Project Property: 6360 Regional Road 25, Milton, ON
6360 Regional Road 25 Milton ON L9T 2X5

Project No:

Order Information:

Order No: 22042000455
Date Requested: April 20, 2022
Requested by: Terraprobe Ltd.
Report Type: Quote - Custom-Build Your Own Report

Historical/Products:

City Directory Search CD - Subject Site plus 250m Radius
ERIS Xplorer [ERIS Xplorer](#)
Insurance Products Fire Insurance Maps/Inspection Reports/Site Plans

Executive Summary: Report Summary

<i>Database</i>	<i>Name</i>	<i>Searched</i>	<i>Project Property</i>	<i>Boundary to 0.33km</i>	<i>Total</i>
AAGR	<i>Abandoned Aggregate Inventory</i>	Y	0	0	0
AGR	<i>Aggregate Inventory</i>	Y	0	0	0
AMIS	<i>Abandoned Mine Information System</i>	Y	0	0	0
ANDR	<i>Anderson's Waste Disposal Sites</i>	Y	0	0	0
AST	<i>Aboveground Storage Tanks</i>	Y	0	0	0
AUWR	<i>Automobile Wrecking & Supplies</i>	Y	0	0	0
BORE	<i>Borehole</i>	Y	0	0	0
CA	<i>Certificates of Approval</i>	Y	0	1	1
CDRY	<i>Dry Cleaning Facilities</i>	Y	0	0	0
CFOT	<i>Commercial Fuel Oil Tanks</i>	Y	0	0	0
CHEM	<i>Chemical Manufacturers and Distributors</i>	Y	0	0	0
CHM	<i>Chemical Register</i>	Y	0	0	0
CNG	<i>Compressed Natural Gas Stations</i>	Y	0	0	0
COAL	<i>Inventory of Coal Gasification Plants and Coal Tar Sites</i>	Y	0	0	0
CONV	<i>Compliance and Convictions</i>	Y	0	0	0
CPU	<i>Certificates of Property Use</i>	Y	0	0	0
DRL	<i>Drill Hole Database</i>	Y	0	0	0
DTNK	<i>Delisted Fuel Tanks</i>	Y	0	0	0
EASR	<i>Environmental Activity and Sector Registry</i>	Y	0	0	0
EBR	<i>Environmental Registry</i>	Y	0	0	0
ECA	<i>Environmental Compliance Approval</i>	Y	0	2	2
EEM	<i>Environmental Effects Monitoring</i>	Y	0	0	0
EHS	<i>ERIS Historical Searches</i>	Y	0	0	0
EIIS	<i>Environmental Issues Inventory System</i>	Y	0	0	0
EMHE	<i>Emergency Management Historical Event</i>	Y	0	0	0
EPAR	<i>Environmental Penalty Annual Report</i>	Y	0	0	0
EXP	<i>List of Expired Fuels Safety Facilities</i>	Y	0	0	0
FCON	<i>Federal Convictions</i>	Y	0	0	0
FCS	<i>Contaminated Sites on Federal Land</i>	Y	0	0	0
FOFT	<i>Fisheries & Oceans Fuel Tanks</i>	Y	0	0	0
FRST	<i>Federal Identification Registry for Storage Tank Systems (FIRSTS)</i>	Y	0	0	0
FST	<i>Fuel Storage Tank</i>	Y	0	0	0
FSTH	<i>Fuel Storage Tank - Historic</i>	Y	0	0	0
GEN	<i>Ontario Regulation 347 Waste Generators Summary</i>	Y	0	0	0
GHG	<i>Greenhouse Gas Emissions from Large Facilities</i>	Y	0	0	0
HINC	<i>TSSA Historic Incidents</i>	Y	0	0	0

Database	Name	Searched	Project Property	Boundary to 0.33km	Total
IAFT	Indian & Northern Affairs Fuel Tanks	Y	0	0	0
INC	Fuel Oil Spills and Leaks	Y	0	1	1
LIMO	Landfill Inventory Management Ontario	Y	0	0	0
MINE	Canadian Mine Locations	Y	0	0	0
MNR	Mineral Occurrences	Y	0	0	0
NATE	National Analysis of Trends in Emergencies System (NATES)	Y	0	0	0
NCPL	Non-Compliance Reports	Y	0	0	0
NDFT	National Defense & Canadian Forces Fuel Tanks	Y	0	0	0
NDSP	National Defense & Canadian Forces Spills	Y	0	0	0
NDWD	National Defence & Canadian Forces Waste Disposal Sites	Y	0	0	0
NEBI	National Energy Board Pipeline Incidents	Y	0	0	0
NEBP	National Energy Board Wells	Y	0	0	0
NEES	National Environmental Emergencies System (NEES)	Y	0	0	0
NPCB	National PCB Inventory	Y	0	0	0
NPRI	National Pollutant Release Inventory	Y	0	0	0
OGWE	Oil and Gas Wells	Y	0	0	0
OOGW	Ontario Oil and Gas Wells	Y	0	0	0
OPCB	Inventory of PCB Storage Sites	Y	0	0	0
ORD	Orders	Y	0	0	0
PAP	Canadian Pulp and Paper	Y	0	0	0
PCFT	Parks Canada Fuel Storage Tanks	Y	0	0	0
PES	Pesticide Register	Y	0	0	0
PINC	Pipeline Incidents	Y	0	0	0
PRT	Private and Retail Fuel Storage Tanks	Y	0	0	0
PTTW	Permit to Take Water	Y	0	0	0
REC	Ontario Regulation 347 Waste Receivers Summary	Y	0	1	1
RSC	Record of Site Condition	Y	2	1	3
RST	Retail Fuel Storage Tanks	Y	0	0	0
SCT	Scott's Manufacturing Directory	Y	0	0	0
SPL	Ontario Spills	Y	0	1	1
SRDS	Wastewater Discharger Registration Database	Y	0	0	0
TANK	Anderson's Storage Tanks	Y	0	0	0
TCFT	Transport Canada Fuel Storage Tanks	Y	0	0	0
VAR	Variances for Abandonment of Underground Storage Tanks	Y	0	0	0
WDS	Waste Disposal Sites - MOE CA Inventory	Y	0	0	0
WDSH	Waste Disposal Sites - MOE 1991 Historical Approval Inventory	Y	0	0	0
WWIS	Water Well Information System	Y	2	24	26
Total:			4	31	35

Executive Summary: Site Report Summary - Project Property

<i>Map Key</i>	<i>DB</i>	<i>Company/Site Name</i>	<i>Address</i>	<i>Dir/Dist (m)</i>	<i>Elev diff (m)</i>	<i>Page Number</i>
<u>1</u>	WWIS		lot 8 con 2 ON <i>Well ID:</i> 2808303	WNW/0.0	0.00	<u>18</u>
<u>2</u>	RSC	Gulfbeck Developments Inc.	6360 Regional Road 25, Milton, Ontario, L9T 2X5 ON L9T 2X5	NW/0.0	0.00	<u>22</u>
<u>2</u>	RSC	GULFBECK DEVELOPMENTS INC.	6360 REGIONAL ROAD 25, MILTON, ON L9T 2X5 Milton ON	NW/0.0	0.00	<u>23</u>
<u>3</u>	WWIS		6311 HWY 25 MILTON ON <i>Well ID:</i> 7199084	WSW/0.0	0.00	<u>24</u>

Executive Summary: Site Report Summary - Surrounding Properties

Map Key	DB	Company/Site Name	Address	Dir/Dist (m)	Elev Diff (m)	Page Number
4	CA	REG. MUNICIPALITY OF HALTON	6400 HIGHWAY #25, COMPOST SITE MILTON TOWN ON L9T 2X5	NNW/2.9	0.00	26
5	WWIS		6260 HWY 25 lot 8 con 2 MILTON ON Well ID: 7253737	NNW/8.7	0.00	27
6	WWIS		6374 HWY 25 Milton ON Well ID: 7243290	WSW/58.5	0.00	29
7	WWIS		lot 8 con 2 ON Well ID: 2802481	NW/86.7	-1.05	31
8	WWIS		1139 BRONTE ST lot 8 con 2 Milton ON Well ID: 7171558	WNW/87.3	-1.04	34
9	REC	HALTON-PEEL, REG. MUNICIPALITY OF	6400 HWY #25 MILTON ON	NW/94.0	-1.02	36
10	ECA	Mattamy (Willmott) Limited	Regional Road # 25 and Louis St. Laurent Avenue Milton ON L6H 6M5	NNW/101.8	0.00	38
11	WWIS		6360 HWY #25 Milton ON Well ID: 7243291	WSW/105.9	0.00	39
11	WWIS		6382 HWY 25 MILTON ON Well ID: 7243822	WSW/105.9	0.00	41
12	WWIS		6400 HWY 25 SS 104 lot 8 con 2 MILTON ON Well ID: 7153622	NW/129.7	-0.99	44
13	WWIS		lot 8 con 3 ON Well ID: 2802504	ESE/154.0	-1.32	46
14	WWIS		6260 HWY 25 lot 8 con 2 MILTON ON	SSW/157.5	0.00	49

Map Key	DB	Company/Site Name	Address	Dir/Dist (m)	Elev Diff (m)	Page Number
			Well ID: 7253736			
15	WWIS		ON	W/165.3	1.00	51
			Well ID: 7343126			
16	WWIS		ON	ENE/209.4	0.33	51
			Well ID: 7158986			
17	RSC	Mattamy (Brownridge) Limited	6285 REGIONAL ROAD 25, MILTON, ONTARIO L9T 2X5 Milton ON	ESE/217.5	-0.48	52
18	WWIS		6311 HWY 25 BOYNE ON	E/233.4	1.52	53
			Well ID: 7301919			
19	WWIS		6439 REGIONAL RD. #25 Milton ON	NNE/236.7	-1.87	56
			Well ID: 7136532			
20	WWIS		6424 REGIONAL RD 25 lot 8 con 2 MILTON ON	WNW/238.6	-0.40	58
			Well ID: 7159099			
21	WWIS		6439 REGIONAL ROAD 25 MILTON ON	N/261.8	-2.14	60
			Well ID: 7303447			
22	WWIS		6439 REGIONAL ROAD 25 MILTON ON	N/262.1	-2.14	63
			Well ID: 7303444			
23	WWIS		1139 BRONTE ST. lot 8 con 2 MILTON ON	WNW/270.4	-0.02	66
			Well ID: 7199036			
24	WWIS		lot 8 con 3 ON	NNW/282.7	-2.88	68
			Well ID: 2808260			
25	ECA	Mattamy (Brownridge) Limited	6311 Regional Road 25 Milton ON L9T 8Z4	ENE/283.1	-8.12	71
26	WWIS		lot 8 con 3 ON	NNW/285.5	-2.01	71
			Well ID: 2802505			
27	SPL	Union Gas Limited	562 Pharo St Milton ON	WNW/304.3	1.05	74

Map Key	DB	Company/Site Name	Address	Dir/Dist (m)	Elev Diff (m)	Page Number
<u>27</u>	INC		562 PHARO POINT, MILTON ON	WNW/304.3	1.05	<u>75</u>
<u>28</u>	WWIS		lot 7 con 2 ON Well ID: 7273737	SSE/306.4	-0.46	<u>76</u>
<u>29</u>	WWIS		lot 7 con 3 ON Well ID: 2803410	ESE/311.7	0.00	<u>78</u>
<u>30</u>	WWIS		lot 7 con 2 ON Well ID: 2806272	SE/312.7	0.00	<u>83</u>
<u>31</u>	WWIS		lot 9 con 3 ON Well ID: 2804131	NW/324.1	-6.39	<u>87</u>
<u>32</u>	WWIS		6260 HWY 25 Milton ON Well ID: 7243289	SE/326.7	0.00	<u>90</u>

Executive Summary: Summary By Data Source

CA - Certificates of Approval

A search of the CA database, dated 1985-Oct 30, 2011* has found that there are 1 CA site(s) within approximately 0.33 kilometers of the project property.

<u>Site</u>	<u>Address</u>	<u>Distance (m)</u>	<u>Map Key</u>
REG. MUNICIPALITY OF HALTON	6400 HIGHWAY #25, COMPOST SITE MILTON TOWN ON L9T 2X5	2.9	4

ECA - Environmental Compliance Approval

A search of the ECA database, dated Oct 2011- Mar 31, 2022 has found that there are 2 ECA site(s) within approximately 0.33 kilometers of the project property.

<u>Site</u>	<u>Address</u>	<u>Distance (m)</u>	<u>Map Key</u>
Mattamy (Willmott) Limited	Regional Road # 25 and Louis St. Laurent Avenue Milton ON L6H 6M5	101.8	10
Mattamy (Brownridge) Limited	6311 Regional Road 25 Milton ON L9T 8Z4	283.1	25

INC - Fuel Oil Spills and Leaks

A search of the INC database, dated Feb 28, 2022 has found that there are 1 INC site(s) within approximately 0.33 kilometers of the project property.

<u>Site</u>	<u>Address</u>	<u>Distance (m)</u>	<u>Map Key</u>
	562 PHARO POINT, MILTON ON	304.3	27

REC - Ontario Regulation 347 Waste Receivers Summary

A search of the REC database, dated 1986-1990, 1992-2019 has found that there are 1 REC site(s) within approximately 0.33 kilometers of the project property.

<u>Site</u>	<u>Address</u>	<u>Distance (m)</u>	<u>Map Key</u>
HALTON-PEEL, REG. MUNICIPALITY OF	6400 HWY #25 MILTON ON	94.0	<u>9</u>

RSC - Record of Site Condition

A search of the RSC database, dated 1997-Sept 2001, Oct 2004-Mar 2022 has found that there are 3 RSC site(s) within approximately 0.33 kilometers of the project property.

<u>Site</u>	<u>Address</u>	<u>Distance (m)</u>	<u>Map Key</u>
GULFBECK DEVELOPMENTS INC.	6360 REGIONAL ROAD 25, MILTON, ON L9T 2X5 Milton ON	0.0	<u>2</u>
Gulfbeck Developments Inc.	6360 Regional Road 25, Milton, Ontario, L9T 2X5 ON L9T 2X5	0.0	<u>2</u>
Mattamy (Brownridge) Limited	6285 REGIONAL ROAD 25, MILTON, ONTARIO L9T 2X5 Milton ON	217.5	<u>17</u>

SPL - Ontario Spills

A search of the SPL database, dated 1988-Sep 2020; Dec 2020-Mar 2021 has found that there are 1 SPL site(s) within approximately 0.33 kilometers of the project property.

<u>Site</u>	<u>Address</u>	<u>Distance (m)</u>	<u>Map Key</u>
Union Gas Limited	562 Pharo St Milton ON	304.3	<u>27</u>

WWIS - Water Well Information System

A search of the WWIS database, dated Sep 30, 2021 has found that there are 26 WWIS site(s) within approximately 0.33 kilometers of the project property.

<u>Site</u>	<u>Address</u>	<u>Distance (m)</u>	<u>Map Key</u>
	lot 8 con 2 ON <i>Well ID: 2808303</i>	0.0	<u>1</u>

<u>Site</u>	<u>Address</u>	<u>Distance (m)</u>	<u>Map Key</u>
	6311 HWY 25 MILTON ON <i>Well ID: 7199084</i>	0.0	<u>3</u>
	6260 HWY 25 lot 8 con 2 MILTON ON <i>Well ID: 7253737</i>	8.7	<u>5</u>
	6374 HWY 25 Milton ON <i>Well ID: 7243290</i>	58.5	<u>6</u>
	lot 8 con 2 ON <i>Well ID: 2802481</i>	86.7	<u>7</u>
	1139 BRONTE ST lot 8 con 2 Milton ON <i>Well ID: 7171558</i>	87.3	<u>8</u>
	6382 HWY 25 MILTON ON <i>Well ID: 7243822</i>	105.9	<u>11</u>
	6360 HWY #25 Milton ON <i>Well ID: 7243291</i>	105.9	<u>11</u>
	6400 HWY 25 SS 104 lot 8 con 2 MILTON ON <i>Well ID: 7153622</i>	129.7	<u>12</u>
	lot 8 con 3 ON <i>Well ID: 2802504</i>	154.0	<u>13</u>
	6260 HWY 25 lot 8 con 2 MILTON ON <i>Well ID: 7253736</i>	157.5	<u>14</u>
	ON <i>Well ID: 7343126</i>	165.3	<u>15</u>
	ON	209.4	<u>16</u>

<u>Site</u>	<u>Address</u>	<u>Distance (m)</u>	<u>Map Key</u>
	<i>Well ID: 7158986</i>		
	6311 HWY 25 BOYNE ON	233.4	<u>18</u>
	<i>Well ID: 7301919</i>		
	6439 REGIONAL RD. #25 Milton ON	236.7	<u>19</u>
	<i>Well ID: 7136532</i>		
	6424 REGIONAL RD 25 lot 8 con 2 MILTON ON	238.6	<u>20</u>
	<i>Well ID: 7159099</i>		
	6439 REGIONAL ROAD 25 MILTON ON	261.8	<u>21</u>
	<i>Well ID: 7303447</i>		
	6439 REGIONAL ROAD 25 MILTON ON	262.1	<u>22</u>
	<i>Well ID: 7303444</i>		
	1139 BRONTE ST. lot 8 con 2 MILTON ON	270.4	<u>23</u>
	<i>Well ID: 7199036</i>		
	lot 8 con 3 ON	282.7	<u>24</u>
	<i>Well ID: 2808260</i>		
	lot 8 con 3 ON	285.5	<u>26</u>
	<i>Well ID: 2802505</i>		
	lot 7 con 2 ON	306.4	<u>28</u>
	<i>Well ID: 7273737</i>		
	lot 7 con 3 ON	311.7	<u>29</u>
	<i>Well ID: 2803410</i>		
	lot 7 con 2 ON	312.7	<u>30</u>
	<i>Well ID: 2806272</i>		

<u>Site</u>	<u>Address</u>	<u>Distance (m)</u>	<u>Map Key</u>
	lot 9 con 3 ON <i>Well ID:</i> 2804131	324.1	<u>31</u>
	6260 HWY 25 Milton ON <i>Well ID:</i> 7243289	326.7	<u>32</u>

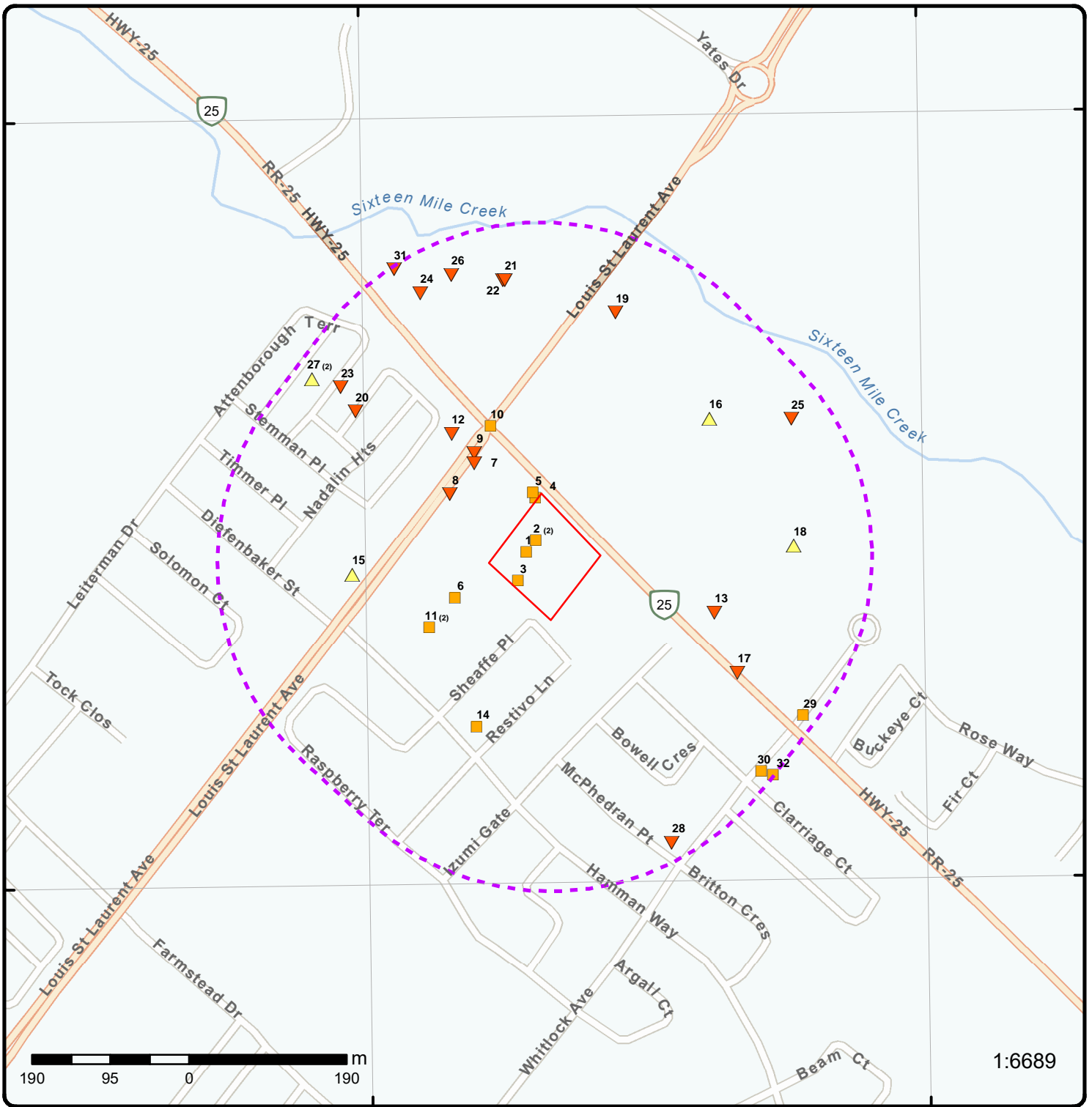

Map: 0.328 Kilometer Radius

Order Number: 22042000455

Address: 6360 Regional Road 25, Milton, ON



Project Property	Freeways; Highways	Beach	Shopping & Sports Area
Buffer Outline	Traffic Circle; Ramp	Airport	University/College
Eris Sites with Higher Elevation	Major Arterial; Minor Arterial	Industrial Area	Cemetery; Golf Course
Eris Sites with Same Elevation	Local Road	Military Base	Parkt (National)
Eris Sites with Lower Elevation	Service Road; Traffic Circle; Ramp	Aircraft Roads	Park (City/County)
Eris Sites with Unknown Elevation	Rail	Native Reservation	Hospital

79°51'W

43°30'N

43°30'N

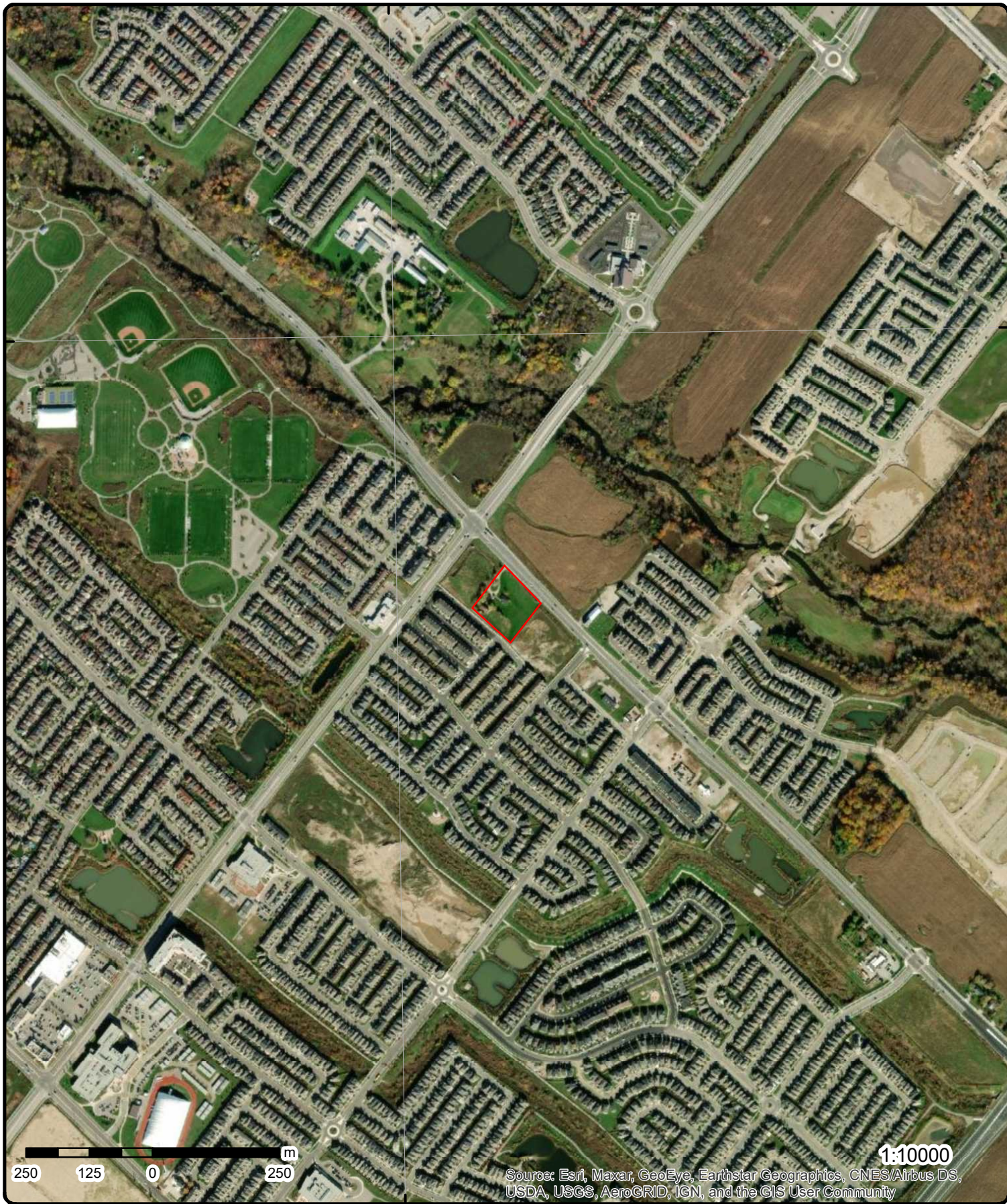

Aerial Year: 2021

Order Number: 22042000455

Address: 6360 Regional Road 25, Milton, ON



Source: ESRI World Imagery

© ERIS Information Limited Partnership

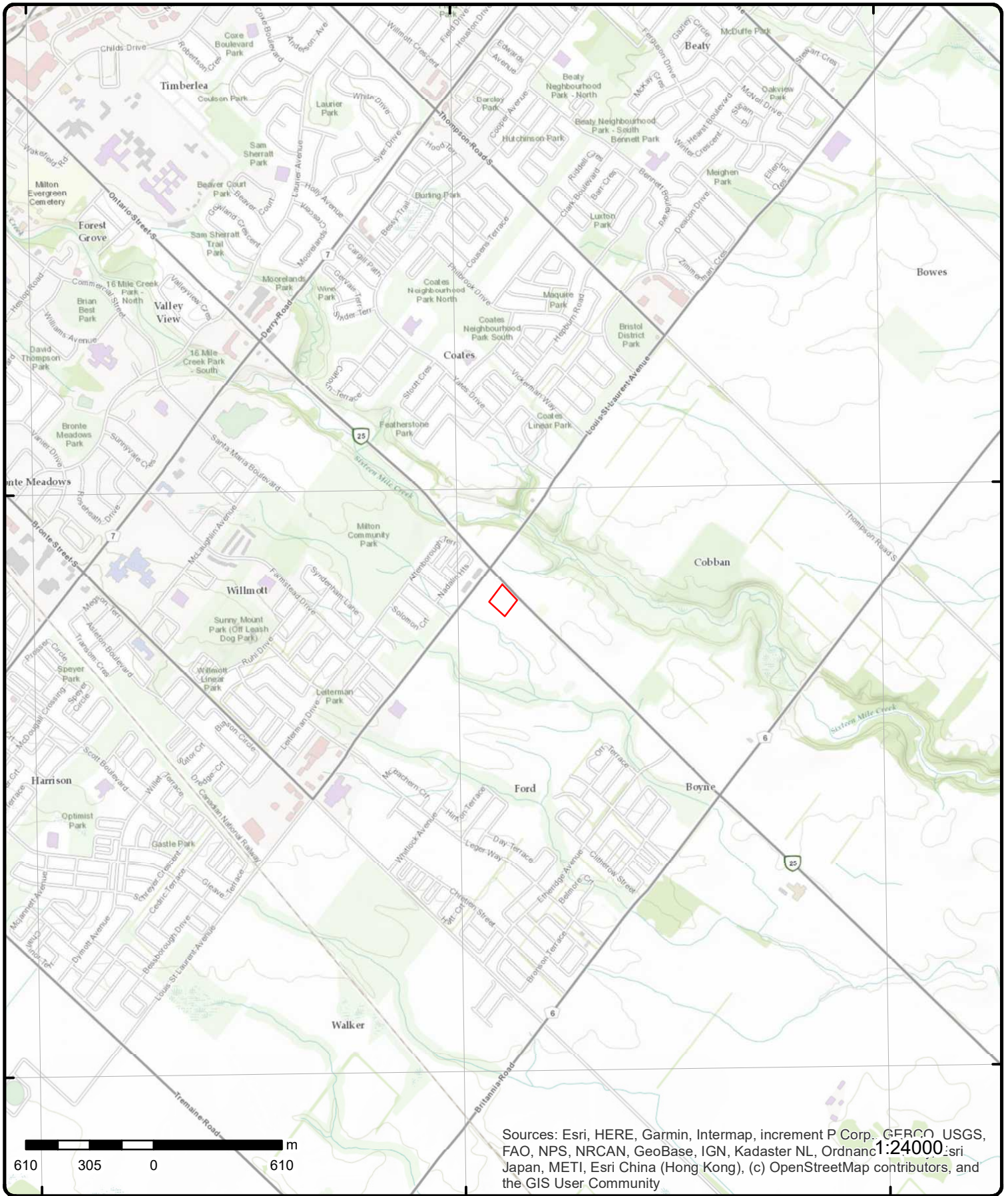

Topographic Map

Order Number: 22042000455

Address: 6360 Regional Road 25, ON



Source: ESRI World Topographic Map

© ERIS Information Limited Partnership

Detail Report

Map Key	Number of Records	Direction/ Distance (m)	Elev/Diff (m)	Site	DB
1	1 of 1	WNW/0.0	189.8 / 0.00	lot 8 con 2 ON	WWIS

<p>Well ID: 2808303</p> <p>Construction Date:</p> <p>Primary Water Use: Domestic</p> <p>Sec. Water Use:</p> <p>Final Well Status: Water Supply</p> <p>Water Type:</p> <p>Casing Material:</p> <p>Audit No: 131956</p> <p>Tag:</p> <p>Construction Method:</p> <p>Elevation (m):</p> <p>Elevation Reliability:</p> <p>Depth to Bedrock:</p> <p>Well Depth:</p> <p>Overburden/Bedrock:</p> <p>Pump Rate:</p> <p>Static Water Level:</p> <p>Flowing (Y/N):</p> <p>Flow Rate:</p> <p>Clear/Cloudy:</p>	<p>Data Entry Status:</p> <p>Data Src: 1</p> <p>Date Received: 1/13/1995</p> <p>Selected Flag: TRUE</p> <p>Abandonment Rec:</p> <p>Contractor: 3030</p> <p>Form Version: 1</p> <p>Owner:</p> <p>Street Name:</p> <p>County: HALTON</p> <p>Municipality: MILTON TOWN (TRAFALGAR)</p> <p>Site Info:</p> <p>Lot: 008</p> <p>Concession: 02</p> <p>Concession Name: NS</p> <p>Easting NAD83:</p> <p>Northing NAD83:</p> <p>Zone:</p> <p>UTM Reliability:</p>
--	---

PDF URL (Map): https://d2khazk8e83rdv.cloudfront.net/moe_mapping/downloads/2Water/Wells_pdfs/280\2808303.pdf

Additional Detail(s) (Map)

Well Completed Date: 1994/12/14

Year Completed: 1994

Depth (m): 11.5824

Latitude: 43.4952608358609

Longitude: -79.8476313045864

Path: 280\2808303.pdf

Bore Hole Information

<p>Bore Hole ID: 10154560</p> <p>DP2BR:</p> <p>Spatial Status:</p> <p>Code OB:</p> <p>Code OB Desc:</p> <p>Open Hole:</p> <p>Cluster Kind:</p> <p>Date Completed: 14-Dec-1994 00:00:00</p> <p>Remarks:</p> <p>Elevrc Desc:</p> <p>Location Source Date:</p> <p>Improvement Location Source:</p> <p>Improvement Location Method:</p> <p>Source Revision Comment:</p> <p>Supplier Comment:</p>	<p>Elevation:</p> <p>Elevrc:</p> <p>Zone: 17</p> <p>East83: 593170.10</p> <p>North83: 4816460.00</p> <p>Org CS:</p> <p>UTMRC: 3</p> <p>UTMRC Desc: margin of error : 10 - 30 m</p> <p>Location Method: gps</p>
---	---

Map Key	Number of Records	Direction/ Distance (m)	Elev/Diff (m)	Site	DB
<u>Overburden and Bedrock Materials Interval</u>					
Formation ID:		931451027			
Layer:		8			
Color:		6			
General Color:		BROWN			
Mat1:		05			
Most Common Material:		CLAY			
Mat2:		28			
Mat2 Desc:		SAND			
Mat3:		11			
Mat3 Desc:		GRAVEL			
Formation Top Depth:		32.0			
Formation End Depth:		38.0			
Formation End Depth UOM:		ft			
<u>Overburden and Bedrock Materials Interval</u>					
Formation ID:		931451020			
Layer:		1			
Color:		6			
General Color:		BROWN			
Mat1:		02			
Most Common Material:		TOPSOIL			
Mat2:					
Mat2 Desc:					
Mat3:					
Mat3 Desc:					
Formation Top Depth:		0.0			
Formation End Depth:		1.0			
Formation End Depth UOM:		ft			
<u>Overburden and Bedrock Materials Interval</u>					
Formation ID:		931451025			
Layer:		6			
Color:		6			
General Color:		BROWN			
Mat1:		28			
Most Common Material:		SAND			
Mat2:		29			
Mat2 Desc:		FINE GRAVEL			
Mat3:					
Mat3 Desc:					
Formation Top Depth:		24.0			
Formation End Depth:		26.0			
Formation End Depth UOM:		ft			
<u>Overburden and Bedrock Materials Interval</u>					
Formation ID:		931451021			
Layer:		2			
Color:		6			
General Color:		BROWN			
Mat1:		05			
Most Common Material:		CLAY			
Mat2:					
Mat2 Desc:					

Map Key	Number of Records	Direction/ Distance (m)	Elev/Diff (m)	Site	DB
Mat3:					
Mat3 Desc:					
Formation Top Depth:			1.0		
Formation End Depth:			14.0		
Formation End Depth UOM:			ft		
<u>Overburden and Bedrock</u>					
<u>Materials Interval</u>					
Formation ID:			931451024		
Layer:			5		
Color:			6		
General Color:			BROWN		
Mat1:			05		
Most Common Material:			CLAY		
Mat2:					
Mat2 Desc:					
Mat3:					
Mat3 Desc:					
Formation Top Depth:			22.0		
Formation End Depth:			24.0		
Formation End Depth UOM:			ft		
<u>Overburden and Bedrock</u>					
<u>Materials Interval</u>					
Formation ID:			931451023		
Layer:			4		
Color:			6		
General Color:			BROWN		
Mat1:			28		
Most Common Material:			SAND		
Mat2:					
Mat2 Desc:					
Mat3:					
Mat3 Desc:					
Formation Top Depth:			20.0		
Formation End Depth:			22.0		
Formation End Depth UOM:			ft		
<u>Overburden and Bedrock</u>					
<u>Materials Interval</u>					
Formation ID:			931451022		
Layer:			3		
Color:			2		
General Color:			GREY		
Mat1:			05		
Most Common Material:			CLAY		
Mat2:					
Mat2 Desc:					
Mat3:					
Mat3 Desc:					
Formation Top Depth:			14.0		
Formation End Depth:			20.0		
Formation End Depth UOM:			ft		
<u>Overburden and Bedrock</u>					
<u>Materials Interval</u>					
Formation ID:			931451026		
Layer:			7		

Map Key	Number of Records	Direction/ Distance (m)	Elev/Diff (m)	Site	DB
Color:		6			
General Color:		BROWN			
Mat1:		05			
Most Common Material:		CLAY			
Mat2:		12			
Mat2 Desc:		STONES			
Mat3:					
Mat3 Desc:					
Formation Top Depth:		26.0			
Formation End Depth:		32.0			
Formation End Depth UOM:		ft			
<u>Annular Space/Abandonment Sealing Record</u>					
Plug ID:		933139930			
Layer:		1			
Plug From:		0.0			
Plug To:		8.0			
Plug Depth UOM:		ft			
<u>Method of Construction & Well Use</u>					
Method Construction ID:		962808303			
Method Construction Code:		6			
Method Construction:		Boring			
Other Method Construction:					
<u>Pipe Information</u>					
Pipe ID:		10703130			
Casing No:		1			
Comment:					
Alt Name:					
<u>Construction Record - Casing</u>					
Casing ID:		930262969			
Layer:		2			
Material:		2			
Open Hole or Material:		GALVANIZED			
Depth From:					
Depth To:		38.0			
Casing Diameter:		36.0			
Casing Diameter UOM:		inch			
Casing Depth UOM:		ft			
<u>Construction Record - Casing</u>					
Casing ID:		930262968			
Layer:		1			
Material:		3			
Open Hole or Material:		CONCRETE			
Depth From:					
Depth To:		28.0			
Casing Diameter:		36.0			
Casing Diameter UOM:		inch			
Casing Depth UOM:		ft			
<u>Results of Well Yield Testing</u>					

Map Key	Number of Records	Direction/ Distance (m)	Elev/Diff (m)	Site	DB
Pump Test ID:		992808303			
Pump Set At:					
Static Level:		22.0			
Final Level After Pumping:					
Recommended Pump Depth:		34.0			
Pumping Rate:					
Flowing Rate:					
Recommended Pump Rate:		3.0			
Levels UOM:		ft			
Rate UOM:		GPM			
Water State After Test Code:					
Water State After Test:					
Pumping Test Method:					
Pumping Duration HR:					
Pumping Duration MIN:					
Flowing:		No			
<u>Water Details</u>					
Water ID:		933612040			
Layer:		2			
Kind Code:		1			
Kind:		FRESH			
Water Found Depth:		24.0			
Water Found Depth UOM:		ft			
<u>Water Details</u>					
Water ID:		933612041			
Layer:		3			
Kind Code:		1			
Kind:		FRESH			
Water Found Depth:		32.0			
Water Found Depth UOM:		ft			
<u>Water Details</u>					
Water ID:		933612039			
Layer:		1			
Kind Code:		1			
Kind:		FRESH			
Water Found Depth:		22.0			
Water Found Depth UOM:		ft			

[2](#)

1 of 2

NW/0.0

189.8 / 0.00

Gulfbeck Developments Inc.
6360 Regional Road 25, Milton, Ontario, L9T 2X5
ON L9T 2X5

RSC

RSC ID:	87114	Cert Date:	21-Jul-10
RA No:		Cert Prop Use No:	No CPU
RSC Type:		Intended Prop Use:	Residential
Curr Property Use:	Agriculture/Other	Qual Person Name:	Seymour Joffe
Ministry District:	MILTON	Stratified (Y/N):	
Filing Date:	17-Jun-11	Audit (Y/N):	
Date Ack:		Entire Leg Prop. (Y/N):	Yes
Date Returned:		Accuracy Estimate:	6 to 10 meters
Restoration Type:		Telephone:	416-4491340
Soil Type:		Fax:	416-4491073
Criteria:		Email:	harry@greatgulfhomes.com
CPU Issued Sect 1686:	No		

Map Key	Number of Records	Direction/ Distance (m)	Elev/Diff (m)	Site	DB
Asmt Roll No:		090-110-03100-0000			
Prop ID No (PIN):		24935-3177 (LT)			
Property Municipal Address:		6360 Regional Road 25, Milton, Ontario, L9T 2X5			
Mailing Address:		3751 Victoria Park Avenue, Toronto, Ontario, M1W 3Z4			
Latitude & Longitude:		43.49214250N 79.84823600W (converted from UTM)			
UTM Coordinates:		NAD83 17-593126-4816113			
Consultant:					
Legal Desc:		PIN 24935-3177 (LT), Part of Lot 8, Concession 2 TRAF New Survey, as in 565891; Part of Lots 7 & 8, Concession 2 TRAF New Survey, being Part 3 on Plan 20R9286 except Parts 4, 5 & 6 on Plan 20R18361 & Part 1 on Plan 20R18602. subject to Easement over Part 9 on Plan 20R16232 as in HR551128; subject to Easement over Part 10 on Plan 20R16232 as in HR551129, Town of Milton, Ontario			
Measurement Method:		Digitized from a satellite image			
Applicable Standards:		ESA Phase 1			
RSC PDF:					

<u>2</u>	2 of 2	NW/0.0	189.8 / 0.00	GULFBECK DEVELOPMENTS INC. 6360 REGIONAL ROAD 25, MILTON, ON L9T 2X5 Milton ON	RSC
RSC ID:	221866			Cert Date:	
RA No:				Cert Prop Use No:	
RSC Type:	Phase 1 RSC			Intended Prop Use:	Residential
Curr Property Use:	Agricultural/Other			Qual Person Name:	CARLA REYNOLDS
Ministry District:	Halton-Peel District Office			Stratified (Y/N):	
Filing Date:	2016/04/11			Audit (Y/N):	
Date Ack:				Entire Leg Prop. (Y/N):	
Date Returned:				Accuracy Estimate:	
Restoration Type:				Telephone:	
Soil Type:				Fax:	
Criteria:				Email:	
CPU Issued Sect 1686:					
Asmt Roll No:	2409090110031200000, 2409090110031190000				
Prop ID No (PIN):	24935-6897 (LT)				
Property Municipal Address:	6260 REGIONAL ROAD 25, MILTON, ON L9T 2X5, 6360 REGIONAL ROAD 25, MILTON, ON L9T 2X5				
Mailing Address:					
Latitude & Longitude:					
UTM Coordinates:					
Consultant:					
Legal Desc:					
Measurement Method:					
Applicable Standards:					
RSC PDF:		https://www.lrcsde.lrc.gov.on.ca/BFISWebPublic/pub/viewDocument.action?attachmentId=63266&fileName=BROWNFIELDS-E.pdf			

Document(s) Detail

Document Heading:	Supporting Documents
Document Name:	221934_Current and Past Uses Table.pdf
Document Type:	Table of Current and Past Property Use
Document Link:	https://www.lrcsde.lrc.gov.on.ca/BFISWebPublic/pub/viewDocument.action?attachmentId=63267&fileName=221934_Current+and+Past+Uses+Table.pdf
Document Heading:	Supporting Documents
Document Name:	Lawyer Letter March 17 2016.pdf
Document Type:	Lawyer's letter consisting of a legal description of the property
Document Link:	https://www.lrcsde.lrc.gov.on.ca/BFISWebPublic/pub/viewDocument.action?attachmentId=63273&fileName=Lawyer+Letter+March+17+2016.pdf
Document Heading:	Supporting Documents
Document Name:	221934-SURVEY PLAN.pdf
Document Type:	A Current plan of Survey
Document Link:	https://www.lrcsde.lrc.gov.on.ca/BFISWebPublic/pub/viewDocument.action?

Map Key	Number of Records	Direction/ Distance (m)	Elev/Diff (m)	Site	DB
				attachmentId=63265&fileName=221934-SURVEY+PLAN.pdf	
Document Heading:				Supporting Documents	
Document Name:				221934_Phase One CSM.pdf	
Document Type:				Phase 1 Conceptual Site Model	
Document Link:				https://www.lrcsde.lrc.gov.on.ca/BFISWebPublic/pub/viewDocument.action?attachmentId=63269&fileName=221934_Phase+One+CSM.pdf	
Document Heading:				Supporting Documents	
Document Name:				Certificate of Status as at Mar 29-16.pdf	
Document Type:				Certificate of Status	
Document Link:				https://www.lrcsde.lrc.gov.on.ca/BFISWebPublic/pub/viewDocument.action?attachmentId=63274&fileName=Certificate+of+Status+as+at+Mar+29-16.pdf	
Document Heading:				Supporting Documents	
Document Name:				Deed and Transfer Docs.pdf	
Document Type:				Copy of any deed(s), transfer(s) or other document(s)	
Document Link:				https://www.lrcsde.lrc.gov.on.ca/BFISWebPublic/pub/viewDocument.action?attachmentId=63270&fileName=Deed+and+Transfer+Docs.pdf	

<u>3</u>	1 of 1	WSW/0.0	189.8 / 0.00	6311 HWY 25 MILTON ON	WWIS
Well ID:	7199084			Data Entry Status:	
Construction Date:				Data Src:	
Primary Water Use:				Date Received:	3/21/2013
Sec. Water Use:				Selected Flag:	TRUE
Final Well Status:	Abandoned-Other			Abandonment Rec:	Yes
Water Type:				Contractor:	3349
Casing Material:				Form Version:	7
Audit No:	Z158078			Owner:	
Tag:				Street Name:	6311 HWY 25
Construction Method:				County:	HALTON
Elevation (m):				Municipality:	MILTON TOWN (TRAFALGAR)
Elevation Reliability:				Site Info:	
Depth to Bedrock:				Lot:	
Well Depth:				Concession:	
Overburden/Bedrock:				Concession Name:	
Pump Rate:				Easting NAD83:	
Static Water Level:				Northing NAD83:	
Flowing (Y/N):				Zone:	
Flow Rate:				UTM Reliability:	
Clear/Cloudy:					

PDF URL (Map): https://d2khazk8e83rdv.cloudfront.net/moe_mapping/downloads/2Water/Wells_pdfs/719\7199084.pdf

Additional Detail(s) (Map)

Well Completed Date: 2013/01/10
Year Completed: 2013
Depth (m):
Latitude: 43.4949560102149
Longitude: -79.8477620214511
Path: 719\7199084.pdf

Bore Hole Information

Bore Hole ID: 1004266435
DP2BR:
Spatial Status:
Code OB:
Code OB Desc:
Elevation:
Elevrc:
Zone: 17
East83: 593160.00
North83: 4816426.00

Map Key	Number of Records	Direction/ Distance (m)	Elev/Diff (m)	Site	DB
Open Hole:				Org CS:	UTM83
Cluster Kind:				UTMRC:	4
Date Completed:	10-Jan-2013 00:00:00			UTMRC Desc:	margin of error : 30 m - 100 m
Remarks:				Location Method:	wwr
Elevrc Desc:					
Location Source Date:					
Improvement Location Source:					
Improvement Location Method:					
Source Revision Comment:					
Supplier Comment:					
<u>Annular Space/Abandonment Sealing Record</u>					
Plug ID:		1004926540			
Layer:		3			
Plug From:		12.0			
Plug To:		0.0			
Plug Depth UOM:		m			
<u>Annular Space/Abandonment Sealing Record</u>					
Plug ID:		1004926538			
Layer:		1			
Plug From:		12.0			
Plug To:		13.720000267028809			
Plug Depth UOM:		m			
<u>Annular Space/Abandonment Sealing Record</u>					
Plug ID:		1004926539			
Layer:		2			
Plug From:		11.0			
Plug To:		12.0			
Plug Depth UOM:		m			
<u>Method of Construction & Well Use</u>					
Method Construction ID:		1004926537			
Method Construction Code:					
Method Construction:					
Other Method Construction:					
<u>Pipe Information</u>					
Pipe ID:		1004926530			
Casing No:		0			
Comment:					
Alt Name:					
<u>Construction Record - Casing</u>					
Casing ID:		1004926535			
Layer:		1			
Material:		3			
Open Hole or Material:		CONCRETE			
Depth From:		0.6000000238418579			
Depth To:		13.720000267028809			

Map Key	Number of Records	Direction/ Distance (m)	Elev/Diff (m)	Site	DB
Casing Diameter:		76.19999694824219			
Casing Diameter UOM:		cm			
Casing Depth UOM:		m			
<u>Construction Record - Screen</u>					
Screen ID:		1004926536			
Layer:					
Slot:					
Screen Top Depth:					
Screen End Depth:					
Screen Material:					
Screen Depth UOM:		m			
Screen Diameter UOM:		cm			
Screen Diameter:					
<u>Results of Well Yield Testing</u>					
Pump Test ID:		1004926531			
Pump Set At:					
Static Level:					
Final Level After Pumping:					
Recommended Pump Depth:					
Pumping Rate:					
Flowing Rate:					
Recommended Pump Rate:					
Levels UOM:		m			
Rate UOM:		LPM			
Water State After Test Code:		0			
Water State After Test:					
Pumping Test Method:		0			
Pumping Duration HR:					
Pumping Duration MIN:					
Flowing:		No			
<u>Water Details</u>					
Water ID:		1004926534			
Layer:					
Kind Code:					
Kind:					
Water Found Depth:					
Water Found Depth UOM:		m			
<u>Hole Diameter</u>					
Hole ID:		1004926533			
Diameter:					
Depth From:					
Depth To:					
Hole Depth UOM:		m			
Hole Diameter UOM:		cm			

4

1 of 1

NNW/2.9

189.8 / 0.00

REG. MUNICIPALITY OF HALTON
6400 HIGHWAY #25, COMPOST SITE
MILTON TOWN ON L9T 2X5

CA

Certificate #: 3-1752-97-
Application Year: 97
Issue Date: 1/14/1998
Approval Type: Municipal sewage
Status:

Map Key	Number of Records	Direction/ Distance (m)	Elev/Diff (m)	Site	DB
<u>5</u>	1 of 1	NNW/8.7	189.8 / 0.00	6260 HWY 25 lot 8 con 2 MILTON ON	WWIS

Application Type:
Client Name:
Client Address:
Client City:
Client Postal Code:
Project Description:
Contaminants:
Emission Control:

Well ID:	7253737	Data Entry Status:	
Construction Date:		Data Src:	
Primary Water Use:		Date Received:	12/9/2015
Sec. Water Use:		Selected Flag:	TRUE
Final Well Status:	Abandoned-Other	Abandonment Rec:	Yes
Water Type:		Contractor:	7523
Casing Material:		Form Version:	7
Audit No:	Z218842	Owner:	
Tag:		Street Name:	6260 HWY 25
Construction Method:		County:	HALTON
Elevation (m):		Municipality:	MILTON TOWN (TRAFALGAR)
Elevation Reliability:		Site Info:	
Depth to Bedrock:		Lot:	008
Well Depth:		Concession:	02
Overburden/Bedrock:		Concession Name:	NS
Pump Rate:		Easting NAD83:	
Static Water Level:		Northing NAD83:	
Flowing (Y/N):		Zone:	
Flow Rate:		UTM Reliability:	
Clear/Cloudy:			

PDF URL (Map): https://d2khazk8e83rdv.cloudfront.net/moe_mapping/downloads/2Water/Wells_pdfs/725\7253737.pdf

Additional Detail(s) (Map)

Well Completed Date: 2015/11/29
Year Completed: 2015
Depth (m):
Latitude: 43.4959080299009
Longitude: -79.8475212849528
Path: 725\7253737.pdf

Bore Hole Information

Bore Hole ID:	1005832055	Elevation:	
DP2BR:		Elevrc:	
Spatial Status:		Zone:	17
Code OB:		East83:	593178.00
Code OB Desc:		North83:	4816532.00
Open Hole:		Org CS:	UTM83
Cluster Kind:		UTMRC:	4
Date Completed:	29-Nov-2015 00:00:00	UTMRC Desc:	margin of error : 30 m - 100 m
Remarks:		Location Method:	wwr
Elevrc Desc:			
Location Source Date:			
Improvement Location Source:			
Improvement Location Method:			
Source Revision Comment:			
Supplier Comment:			

<i>Map Key</i>	<i>Number of Records</i>	<i>Direction/ Distance (m)</i>	<i>Elev/Diff (m)</i>	<i>Site</i>	<i>DB</i>
<u>Annular Space/Abandonment Sealing Record</u>					
<i>Plug ID:</i>			1005857895		
<i>Layer:</i>			1		
<i>Plug From:</i>			0.0		
<i>Plug To:</i>			6.099999904632568		
<i>Plug Depth UOM:</i>			m		
<u>Method of Construction & Well Use</u>					
<i>Method Construction ID:</i>			1005857894		
<i>Method Construction Code:</i>					
<i>Method Construction:</i>					
<i>Other Method Construction:</i>					
<u>Pipe Information</u>					
<i>Pipe ID:</i>			1005857888		
<i>Casing No:</i>			0		
<i>Comment:</i>					
<i>Alt Name:</i>					
<u>Construction Record - Casing</u>					
<i>Casing ID:</i>			1005857892		
<i>Layer:</i>			1		
<i>Material:</i>			5		
<i>Open Hole or Material:</i>			PLASTIC		
<i>Depth From:</i>			0.0		
<i>Depth To:</i>			6.099999904632568		
<i>Casing Diameter:</i>			5.079999923706055		
<i>Casing Diameter UOM:</i>			cm		
<i>Casing Depth UOM:</i>			m		
<u>Construction Record - Screen</u>					
<i>Screen ID:</i>			1005857893		
<i>Layer:</i>					
<i>Slot:</i>					
<i>Screen Top Depth:</i>					
<i>Screen End Depth:</i>					
<i>Screen Material:</i>					
<i>Screen Depth UOM:</i>			m		
<i>Screen Diameter UOM:</i>			cm		
<i>Screen Diameter:</i>					
<u>Water Details</u>					
<i>Water ID:</i>			1005857891		
<i>Layer:</i>					
<i>Kind Code:</i>					
<i>Kind:</i>					
<i>Water Found Depth:</i>					
<i>Water Found Depth UOM:</i>			m		
<u>Hole Diameter</u>					
<i>Hole ID:</i>			1005857890		

Map Key	Number of Records	Direction/ Distance (m)	Elev/Diff (m)	Site	DB
Diameter: Depth From: Depth To: Hole Depth UOM: m Hole Diameter UOM: cm					

6	1 of 1	WSW/58.5	189.8 / 0.00	6374 HWY 25 Milton ON	WWIS
-------------------	--------	----------	--------------	--------------------------	------

Well ID:	7243290	Data Entry Status:	
Construction Date:		Data Src:	
Primary Water Use:		Date Received:	6/23/2015
Sec. Water Use:		Selected Flag:	TRUE
Final Well Status:	Abandoned-Other	Abandonment Rec:	Yes
Water Type:		Contractor:	7523
Casing Material:		Form Version:	7
Audit No:	Z211173	Owner:	
Tag:		Street Name:	6374 HWY 25
Construction Method:		County:	HALTON
Elevation (m):		Municipality:	MILTON TOWN (TRAFALGAR)
Elevation Reliability:		Site Info:	
Depth to Bedrock:		Lot:	
Well Depth:		Concession:	
Overburden/Bedrock:		Concession Name:	
Pump Rate:		Easting NAD83:	
Static Water Level:		Northing NAD83:	
Flowing (Y/N):		Zone:	
Flow Rate:		UTM Reliability:	
Clear/Cloudy:			

PDF URL (Map): https://d2khazk8e83rdv.cloudfront.net/moe_mapping/downloads/2Water/Wells_pdfs/724\7243290.pdf

Additional Detail(s) (Map)

Well Completed Date:	2015/06/10
Year Completed:	2015
Depth (m):	
Latitude:	43.49477642578
Longitude:	-79.8487054233538
Path:	724\7243290.pdf

Bore Hole Information

Bore Hole ID:	1005442774	Elevation:	
DP2BR:		Elevrc:	
Spatial Status:		Zone:	17
Code OB:		East83:	593084.00
Code OB Desc:		North83:	4816405.00
Open Hole:		Org CS:	UTM83
Cluster Kind:		UTMRC:	4
Date Completed:	10-Jun-2015 00:00:00	UTMRC Desc:	margin of error : 30 m - 100 m
Remarks:		Location Method:	wwr
Elevrc Desc:			
Location Source Date:			
Improvement Location Source:			
Improvement Location Method:			
Source Revision Comment:			
Supplier Comment:			

**Annular Space/Abandonment
Sealing Record**

<i>Map Key</i>	<i>Number of Records</i>	<i>Direction/ Distance (m)</i>	<i>Elev/Diff (m)</i>	<i>Site</i>	<i>DB</i>
<i>Plug ID:</i>		1005645109			
<i>Layer:</i>		3			
<i>Plug From:</i>		2.200000047683716			
<i>Plug To:</i>		19.0			
<i>Plug Depth UOM:</i>		m			
<u>Annular Space/Abandonment Sealing Record</u>					
<i>Plug ID:</i>		1005645108			
<i>Layer:</i>		2			
<i>Plug From:</i>		2.0			
<i>Plug To:</i>		2.200000047683716			
<i>Plug Depth UOM:</i>		m			
<u>Annular Space/Abandonment Sealing Record</u>					
<i>Plug ID:</i>		1005645107			
<i>Layer:</i>		1			
<i>Plug From:</i>		0.0			
<i>Plug To:</i>		2.0			
<i>Plug Depth UOM:</i>		m			
<u>Annular Space/Abandonment Sealing Record</u>					
<i>Plug ID:</i>		1005645110			
<i>Layer:</i>		4			
<i>Plug From:</i>		19.0			
<i>Plug To:</i>		21.34000015258789			
<i>Plug Depth UOM:</i>		m			
<u>Method of Construction & Well Use</u>					
<i>Method Construction ID:</i>		1005645106			
<i>Method Construction Code:</i>					
<i>Method Construction:</i>					
<i>Other Method Construction:</i>					
<u>Pipe Information</u>					
<i>Pipe ID:</i>		1005645099			
<i>Casing No:</i>		0			
<i>Comment:</i>					
<i>Alt Name:</i>					
<u>Construction Record - Casing</u>					
<i>Casing ID:</i>		1005645104			
<i>Layer:</i>		1			
<i>Material:</i>		1			
<i>Open Hole or Material:</i>		STEEL			
<i>Depth From:</i>					
<i>Depth To:</i>					
<i>Casing Diameter:</i>		15.880000114440918			
<i>Casing Diameter UOM:</i>		cm			
<i>Casing Depth UOM:</i>		m			

Map Key	Number of Records	Direction/ Distance (m)	Elev/Diff (m)	Site	DB
<u>Construction Record - Screen</u>					
Screen ID:		1005645105			
Layer:					
Slot:					
Screen Top Depth:					
Screen End Depth:					
Screen Material:					
Screen Depth UOM:		m			
Screen Diameter UOM:		cm			
Screen Diameter:					
<u>Results of Well Yield Testing</u>					
Pump Test ID:		1005645100			
Pump Set At:					
Static Level:		7.010000228881836			
Final Level After Pumping:					
Recommended Pump Depth:					
Pumping Rate:					
Flowing Rate:					
Recommended Pump Rate:					
Levels UOM:		m			
Rate UOM:		LPM			
Water State After Test Code:		0			
Water State After Test:					
Pumping Test Method:		0			
Pumping Duration HR:					
Pumping Duration MIN:					
Flowing:		No			
<u>Water Details</u>					
Water ID:		1005645103			
Layer:					
Kind Code:					
Kind:					
Water Found Depth:					
Water Found Depth UOM:		m			
<u>Hole Diameter</u>					
Hole ID:		1005645102			
Diameter:					
Depth From:					
Depth To:					
Hole Depth UOM:		m			
Hole Diameter UOM:		cm			
<u>7</u>	1 of 1	NW/86.7	188.8 / -1.05	lot 8 con 2 ON	WWIS
Well ID:	2802481			Data Entry Status:	
Construction Date:				Data Src:	1
Primary Water Use:	Domestic			Date Received:	4/11/1963
Sec. Water Use:	0			Selected Flag:	TRUE
Final Well Status:	Water Supply			Abandonment Rec:	
Water Type:				Contractor:	3715
Casing Material:				Form Version:	1
Audit No:				Owner:	
Tag:				Street Name:	
Construction Method:				County:	HALTON

Map Key	Number of Records	Direction/ Distance (m)	Elev/Diff (m)	Site	DB
Elevation (m):				Municipality:	MILTON TOWN (TRAFALGAR)
Elevation Reliability:				Site Info:	
Depth to Bedrock:				Lot:	008
Well Depth:				Concession:	02
Overburden/Bedrock:				Concession Name:	NS
Pump Rate:				Easting NAD83:	
Static Water Level:				Northing NAD83:	
Flowing (Y/N):				Zone:	
Flow Rate:				UTM Reliability:	
Clear/Cloudy:					

PDF URL (Map): https://d2khazk8e83rdv.cloudfront.net/moe_mapping/downloads/2Water/Wells_pdfs/280\2802481.pdf

Additional Detail(s) (Map)

Well Completed Date: 1962/10/28
Year Completed: 1962
Depth (m): 10.668
Latitude: 43.4962409042282
Longitude: -79.8483869361796
Path: 280\2802481.pdf

Bore Hole Information

Bore Hole ID:	10149031	Elevation:	
DP2BR:		Elevrc:	
Spatial Status:		Zone:	17
Code OB:		East83:	593107.50
Code OB Desc:		North83:	4816568.00
Open Hole:		Org CS:	
Cluster Kind:		UTMRC:	5
Date Completed:	28-Oct-1962 00:00:00	UTMRC Desc:	margin of error : 100 m - 300 m
Remarks:		Location Method:	p5
Elevrc Desc:			
Location Source Date:			
Improvement Location Source:			
Improvement Location Method:			
Source Revision Comment:			
Supplier Comment:			

Overburden and Bedrock

Materials Interval

Formation ID: 931428653
Layer: 1
Color: 6
General Color: BROWN
Mat1: 05
Most Common Material: CLAY
Mat2:
Mat2 Desc:
Mat3:
Mat3 Desc:
Formation Top Depth: 0.0
Formation End Depth: 5.0
Formation End Depth UOM: ft

Overburden and Bedrock

Materials Interval

Formation ID: 931428654
Layer: 2

<i>Map Key</i>	<i>Number of Records</i>	<i>Direction/ Distance (m)</i>	<i>Elev/Diff (m)</i>	<i>Site</i>	<i>DB</i>
<i>Color:</i>		3			
<i>General Color:</i>		BLUE			
<i>Mat1:</i>		05			
<i>Most Common Material:</i>		CLAY			
<i>Mat2:</i>					
<i>Mat2 Desc:</i>					
<i>Mat3:</i>					
<i>Mat3 Desc:</i>					
<i>Formation Top Depth:</i>		5.0			
<i>Formation End Depth:</i>		35.0			
<i>Formation End Depth UOM:</i>		ft			
 <u>Method of Construction & Well Use</u>					
<i>Method Construction ID:</i>		962802481			
<i>Method Construction Code:</i>		6			
<i>Method Construction:</i>		Boring			
<i>Other Method Construction:</i>					
 <u>Pipe Information</u>					
<i>Pipe ID:</i>		10697601			
<i>Casing No:</i>		1			
<i>Comment:</i>					
<i>Alt Name:</i>					
 <u>Construction Record - Casing</u>					
<i>Casing ID:</i>		930253612			
<i>Layer:</i>		1			
<i>Material:</i>		3			
<i>Open Hole or Material:</i>		CONCRETE			
<i>Depth From:</i>					
<i>Depth To:</i>		35.0			
<i>Casing Diameter:</i>		30.0			
<i>Casing Diameter UOM:</i>		inch			
<i>Casing Depth UOM:</i>		ft			
 <u>Results of Well Yield Testing</u>					
<i>Pump Test ID:</i>		992802481			
<i>Pump Set At:</i>					
<i>Static Level:</i>		25.0			
<i>Final Level After Pumping:</i>		30.0			
<i>Recommended Pump Depth:</i>		33.0			
<i>Pumping Rate:</i>		2.0			
<i>Flowing Rate:</i>					
<i>Recommended Pump Rate:</i>		2.0			
<i>Levels UOM:</i>		ft			
<i>Rate UOM:</i>		GPM			
<i>Water State After Test Code:</i>		1			
<i>Water State After Test:</i>		CLEAR			
<i>Pumping Test Method:</i>		1			
<i>Pumping Duration HR:</i>		24			
<i>Pumping Duration MIN:</i>		0			
<i>Flowing:</i>		No			
 <u>Water Details</u>					
<i>Water ID:</i>		933604578			
<i>Layer:</i>		1			

Map Key	Number of Records	Direction/ Distance (m)	Elev/Diff (m)	Site	DB
Kind Code:	1				
Kind:	FRESH				
Water Found Depth:	30.0				
Water Found Depth UOM:	ft				

<u>8</u>	1 of 1	WNW/87.3	188.8 / -1.04	1139 BRONTE ST lot 8 con 2 Milton ON	WWIS
----------	--------	----------	---------------	---	------

Well ID:	7171558	Data Entry Status:	
Construction Date:		Data Src:	
Primary Water Use:		Date Received:	11/14/2011
Sec. Water Use:		Selected Flag:	TRUE
Final Well Status:	0	Abandonment Rec:	Yes
Water Type:		Contractor:	3349
Casing Material:		Form Version:	7
Audit No:	Z138110	Owner:	
Tag:		Street Name:	1139 BRONTE ST
Construction Method:		County:	HALTON
Elevation (m):		Municipality:	MILTON TOWN (TRAFALGAR)
Elevation Reliability:		Site Info:	
Depth to Bedrock:		Lot:	008
Well Depth:		Concession:	02
Overburden/Bedrock:		Concession Name:	NS
Pump Rate:		Easting NAD83:	
Static Water Level:		Northing NAD83:	
Flowing (Y/N):		Zone:	
Flow Rate:		UTM Reliability:	
Clear/Cloudy:			

PDF URL (Map): https://d2khazk8e83rdv.cloudfront.net/moe_mapping/downloads/2Water/Wells_pdfs/717\7171558.pdf

Additional Detail(s) (Map)

Well Completed Date:	2011/07/31
Year Completed:	2011
Depth (m):	
Latitude:	43.4959024837798
Longitude:	-79.8487582384049
Path:	717\7171558.pdf

Bore Hole Information

Bore Hole ID:	1003606027	Elevation:	
DP2BR:		Elevrc:	
Spatial Status:		Zone:	17
Code OB:		East83:	593078.00
Code OB Desc:		North83:	4816530.00
Open Hole:		Org CS:	UTM83
Cluster Kind:		UTMRC:	3
Date Completed:	31-Jul-2011 00:00:00	UTMRC Desc:	margin of error : 10 - 30 m
Remarks:		Location Method:	wwr
Elevrc Desc:			
Location Source Date:			
Improvement Location Source:			
Improvement Location Method:			
Source Revision Comment:			
Supplier Comment:			

Annular Space/Abandonment Sealing Record

Plug ID: 1004055856

Map Key	Number of Records	Direction/ Distance (m)	Elev/Diff (m)	Site	DB
Layer:	2				
Plug From:	8.0				
Plug To:	7.0				
Plug Depth UOM:	m				
<u>Annular Space/Abandonment Sealing Record</u>					
Plug ID:	1004055855				
Layer:	1				
Plug From:	9.140000343322754				
Plug To:	8.0				
Plug Depth UOM:	m				
<u>Annular Space/Abandonment Sealing Record</u>					
Plug ID:	1004055857				
Layer:	3				
Plug From:	7.0				
Plug To:	0.0				
Plug Depth UOM:	m				
<u>Method of Construction & Well Use</u>					
Method Construction ID:	1004055854				
Method Construction Code:					
Method Construction:					
Other Method Construction:					
<u>Pipe Information</u>					
Pipe ID:	1004055847				
Casing No:	0				
Comment:					
Alt Name:					
<u>Construction Record - Casing</u>					
Casing ID:	1004055852				
Layer:	1				
Material:	3				
Open Hole or Material:	CONCRETE				
Depth From:	0.0				
Depth To:	9.140000343322754				
Casing Diameter:	76.19999694824219				
Casing Diameter UOM:	cm				
Casing Depth UOM:	m				
<u>Construction Record - Screen</u>					
Screen ID:	1004055853				
Layer:					
Slot:					
Screen Top Depth:					
Screen End Depth:					
Screen Material:					
Screen Depth UOM:	m				
Screen Diameter UOM:	cm				
Screen Diameter:					

Map Key	Number of Records	Direction/ Distance (m)	Elev/Diff (m)	Site	DB
---------	-------------------	----------------------------	------------------	------	----

Results of Well Yield Testing

Pump Test ID: 1004055848
Pump Set At:
Static Level:
Final Level After Pumping:
Recommended Pump Depth:
Pumping Rate:
Flowing Rate:
Recommended Pump Rate:
Levels UOM: m
Rate UOM: LPM
Water State After Test Code: 0
Water State After Test:
Pumping Test Method: 0
Pumping Duration HR:
Pumping Duration MIN:
Flowing:

Water Details

Water ID: 1004055851
Layer:
Kind Code:
Kind:
Water Found Depth:
Water Found Depth UOM: m

Hole Diameter

Hole ID: 1004055850
Diameter:
Depth From:
Depth To:
Hole Depth UOM: m
Hole Diameter UOM: cm

<u>9</u>	1 of 1	NW/94.0	188.8 / -1.02	HALTON-PEEL, REG. MUNICIPALITY OF 6400 HWY #25 MILTON ON	REC
----------	--------	---------	---------------	--	-----

ID:
Company ID:
Receiver No: 302-94A043
County Out:
Mail Addr:
Site PO Box:
Rec Div:
Rec Op Div:
Rec Op Name:
Site Bldg:
Facility Type: PCB STORAGE SITE
Approval Yrs: 1995; 1996; 1997; 1998; 1999; 2000; 2001; 2002; 2003; 2004; 2005; 2006; 2007; 2008

Phone No:
Province In: ONTARIO
Province Out:
Co Admin:
Choice of Contact:

1995 Receiver Manifest Details

Gen Dist: 100
Gen District Office Name: LONDON, ONT
Gen Region Code: 01
Gen Region Office Name: SOUTHWESTERN REGION
Gen Sic: 9999

Map Key	Number of Records	Direction/ Distance (m)	Elev/Diff (m)	Site	DB
NAICS Desc:		OTHER SERVICES			
Waste Code:		243			
Waste Class:		PCB'S			
Waste Chara:		D			
Char Desc:		PCB WASTE			
Waste Count:		3			
Qty Recvd:		2500			
Gen Dist:		100			
Gen District Office Name:		LONDON, ONT			
Gen Region Code:		01			
Gen Region Office Name:		SOUTHWESTERN REGION			
Gen Sic:		8373			
NAICS Desc:		ENVIRON. ADMIN.			
Waste Code:		243			
Waste Class:		PCB'S			
Waste Chara:		D			
Char Desc:		PCB WASTE			
Waste Count:		1			
Qty Recvd:		1000			
Gen Dist:		100			
Gen District Office Name:		LONDON, ONT			
Gen Region Code:		01			
Gen Region Office Name:		SOUTHWESTERN REGION			
Gen Sic:		4999			
NAICS Desc:		OTHER UTILITY IND.			
Waste Code:		243			
Waste Class:		PCB'S			
Waste Chara:		D			
Char Desc:		PCB WASTE			
Waste Count:		1			
Qty Recvd:		800			
<u>1996 Receiver Manifest Details</u>					
Gen Dist:		100			
Gen District Office Name:		LONDON, ONT			
Gen Region Code:		01			
Gen Region Office Name:		SOUTHWESTERN REGION			
Gen Sic:		4999			
NAICS Desc:		OTHER UTILITY IND.			
Waste Code:		243			
Waste Class:		PCB'S			
Waste Chara:		D			
Char Desc:		PCB WASTE			
Waste Count:		1			
Qty Recvd:		740			
Gen Dist:		100			
Gen District Office Name:		LONDON, ONT			
Gen Region Code:		01			
Gen Region Office Name:		SOUTHWESTERN REGION			
Gen Sic:		8511			
NAICS Desc:		ELEMT./SECON. EDUC.			
Waste Code:		243			
Waste Class:		PCB'S			
Waste Chara:		D			
Char Desc:		PCB WASTE			
Waste Count:		9			
Qty Recvd:		1805			
Gen Dist:		100			
Gen District Office Name:		LONDON, ONT			
Gen Region Code:		01			

Map Key	Number of Records	Direction/ Distance (m)	Elev/Diff (m)	Site	DB
Gen Region Office Name: SOUTHWESTERN REGION					
Gen Sic: 9999					
NAICS Desc: OTHER SERVICES					
Waste Code: 251					
Waste Class: OIL SKIMMINGS & SLUDGES					
Waste Chara: C					
Char Desc: CORROSIVE					
Waste Count: 2					
Qty Recvd: 36200					
Gen Dist: 100					
Gen District Office Name: LONDON, ONT					
Gen Region Code: 01					
Gen Region Office Name: SOUTHWESTERN REGION					
Gen Sic: 9999					
NAICS Desc: OTHER SERVICES					
Waste Code: 243					
Waste Class: PCB'S					
Waste Chara: D					
Char Desc: PCB WASTE					
Waste Count: 2					
Qty Recvd: 3080					
<u>1997 Receiver Manifest Details</u>					
Gen Dist: 100					
Gen District Office Name: LONDON, ONT					
Gen Region Code: 01					
Gen Region Office Name: SOUTHWESTERN REGION					
Gen Sic: 9999					
NAICS Desc: OTHER SERVICES					
Waste Code: 243					
Waste Class: PCB'S					
Waste Chara: D					
Char Desc: PCB WASTE					
Waste Count: 1					
Qty Recvd: 6500					
<u>1999 Receiver Waste Information Details</u>					
Waste Code: 243					
Waste Desc: PCB'S					

10	1 of 1	NNW/101.8	189.8 / 0.00	Mattamy (Willmott) Limited Regional Road # 25 and Louis St. Laurent Avenue Milton ON L6H 6M5	ECA
Approval No:	7783-8VWLCE			MOE District:	
Approval Date:	2012-07-10			City:	
Status:	Approved			Longitude:	
Record Type:	ECA			Latitude:	
Link Source:	IDS			Geometry X:	
SWP Area Name:				Geometry Y:	
Approval Type:	ECA-MUNICIPAL AND PRIVATE SEWAGE WORKS				
Project Type:	MUNICIPAL AND PRIVATE SEWAGE WORKS				
Business Name:	Mattamy (Willmott) Limited				
Address:	Regional Road # 25 and Louis St. Laurent Avenue				
Full Address:					
Full PDF Link:	https://www.accessenvironment.ene.gov.on.ca/instruments/1724-8VVPPT-14.pdf				
PDF Site Location:					

Map Key	Number of Records	Direction/ Distance (m)	Elev/Diff (m)	Site	DB
11	1 of 2	WSW/105.9	189.8 / 0.00	6360 HWY #25 Milton ON	WWIS
Well ID: 7243291 Construction Date: Primary Water Use: Sec. Water Use: Final Well Status: Abandoned-Other Water Type: Casing Material: Audit No: Z211175 Tag: Construction Method: Elevation (m): Elevation Reliability: Depth to Bedrock: Well Depth: Overburden/Bedrock: Pump Rate: Static Water Level: Flowing (Y/N): Flow Rate: Clear/Cloudy:		Data Entry Status: Data Src: Date Received: 6/23/2015 Selected Flag: TRUE Abandonment Rec: Yes Contractor: 7523 Form Version: 7 Owner: Street Name: 6360 HWY #25 County: HALTON Municipality: MILTON TOWN (TRAFALGAR) Site Info: Lot: Concession: Concession Name: Easting NAD83: Northing NAD83: Zone: UTM Reliability:			
PDF URL (Map):		https://d2khazk8e83rdv.cloudfront.net/moe_mapping/downloads/2Water/Wells_pdfs/724\7243291.pdf			
<u>Additional Detail(s) (Map)</u>					
Well Completed Date:		2015/06/10			
Year Completed:		2015			
Depth (m):					
Latitude:		43.4944561957943			
Longitude:		-79.8490949214225			
Path:		724\7243291.pdf			
<u>Bore Hole Information</u>					
Bore Hole ID:		1005442777		Elevation:	
DP2BR:				Elevrc:	
Spatial Status:				Zone: 17	
Code OB:				East83: 593053.00	
Code OB Desc:				North83: 4816369.00	
Open Hole:				Org CS: UTM83	
Cluster Kind:				UTMRC: 4	
Date Completed:		10-Jun-2015 00:00:00		UTMRC Desc: margin of error : 30 m - 100 m	
Remarks:				Location Method: wwr	
Elevrc Desc:					
Location Source Date:					
Improvement Location Source:					
Improvement Location Method:					
Source Revision Comment:					
Supplier Comment:					
<u>Annular Space/Abandonment Sealing Record</u>					
Plug ID:		1005645120			
Layer:		2			
Plug From:		1.0			
Plug To:		1.0			
Plug Depth UOM:		m			

<i>Map Key</i>	<i>Number of Records</i>	<i>Direction/ Distance (m)</i>	<i>Elev/Diff (m)</i>	<i>Site</i>	<i>DB</i>
<u>Annular Space/Abandonment Sealing Record</u>					
<i>Plug ID:</i>		1005645119			
<i>Layer:</i>		1			
<i>Plug From:</i>		0.0			
<i>Plug To:</i>		0.5			
<i>Plug Depth UOM:</i>		m			
<u>Annular Space/Abandonment Sealing Record</u>					
<i>Plug ID:</i>		1005645121			
<i>Layer:</i>		3			
<i>Plug From:</i>		1.0			
<i>Plug To:</i>		1.7999999523162842			
<i>Plug Depth UOM:</i>		m			
<u>Method of Construction & Well Use</u>					
<i>Method Construction ID:</i>		1005645118			
<i>Method Construction Code:</i>					
<i>Method Construction:</i>					
<i>Other Method Construction:</i>					
<u>Pipe Information</u>					
<i>Pipe ID:</i>		1005645111			
<i>Casing No:</i>		0			
<i>Comment:</i>					
<i>Alt Name:</i>					
<u>Construction Record - Casing</u>					
<i>Casing ID:</i>		1005645116			
<i>Layer:</i>		1			
<i>Material:</i>					
<i>Open Hole or Material:</i>					
<i>Depth From:</i>					
<i>Depth To:</i>					
<i>Casing Diameter:</i>		1.2200000286102295			
<i>Casing Diameter UOM:</i>		cm			
<i>Casing Depth UOM:</i>		m			
<u>Construction Record - Screen</u>					
<i>Screen ID:</i>		1005645117			
<i>Layer:</i>					
<i>Slot:</i>					
<i>Screen Top Depth:</i>					
<i>Screen End Depth:</i>					
<i>Screen Material:</i>					
<i>Screen Depth UOM:</i>		m			
<i>Screen Diameter UOM:</i>		cm			
<i>Screen Diameter:</i>					
<u>Results of Well Yield Testing</u>					

Map Key	Number of Records	Direction/ Distance (m)	Elev/Diff (m)	Site	DB
Pump Test ID: 1005645112					
Pump Set At:					
Static Level:					
Final Level After Pumping:					
Recommended Pump Depth:					
Pumping Rate:					
Flowing Rate:					
Recommended Pump Rate:					
Levels UOM: m					
Rate UOM: LPM					
Water State After Test Code: 0					
Water State After Test:					
Pumping Test Method: 0					
Pumping Duration HR:					
Pumping Duration MIN:					
Flowing: No					
<u>Water Details</u>					
Water ID: 1005645115					
Layer:					
Kind Code:					
Kind:					
Water Found Depth:					
Water Found Depth UOM: m					
<u>Hole Diameter</u>					
Hole ID: 1005645114					
Diameter:					
Depth From:					
Depth To:					
Hole Depth UOM: m					
Hole Diameter UOM: cm					

11	2 of 2	WSW/105.9	189.8 / 0.00	6382 HWY 25 MILTON ON	WWIS
Well ID: 7243822				Data Entry Status:	
Construction Date:				Data Src:	
Primary Water Use:				Date Received: 7/3/2015	
Sec. Water Use:				Selected Flag: TRUE	
Final Well Status: Abandoned-Other				Abandonment Rec: Yes	
Water Type:				Contractor: 7523	
Casing Material:				Form Version: 7	
Audit No: Z211176				Owner:	
Tag:				Street Name: 6382 HWY 25	
Construction Method:				County: HALTON	
Elevation (m):				Municipality: MILTON TOWN (TRAFALGAR)	
Elevation Reliability:				Site Info:	
Depth to Bedrock:				Lot:	
Well Depth:				Concession:	
Overburden/Bedrock:				Concession Name:	
Pump Rate:				Easting NAD83:	
Static Water Level:				Northing NAD83:	
Flowing (Y/N):				Zone:	
Flow Rate:				UTM Reliability:	
Clear/Cloudy:					

PDF URL (Map): https://d2khazk8e83rdv.cloudfront.net/moe_mapping/downloads/2Water/Wells_pdfs/724\7243822.pdf

Additional Detail(s) (Map)

Map Key	Number of Records	Direction/ Distance (m)	Elev/Diff (m)	Site	DB
---------	-------------------	----------------------------	------------------	------	----

Well Completed Date: 2015/06/10
Year Completed: 2015
Depth (m): 1.8
Latitude: 43.4944561957943
Longitude: -79.8490949214225
Path: 724\7243822.pdf

Bore Hole Information

Bore Hole ID:	1005447053	Elevation:	
DP2BR:		Elevrc:	
Spatial Status:		Zone:	17
Code OB:		East83:	593053.00
Code OB Desc:		North83:	4816369.00
Open Hole:		Org CS:	UTM83
Cluster Kind:		UTMRC:	4
Date Completed:	10-Jun-2015 00:00:00	UTMRC Desc:	margin of error : 30 m - 100 m
Remarks:		Location Method:	wwr
Elevrc Desc:			
Location Source Date:			
Improvement Location Source:			
Improvement Location Method:			
Source Revision Comment:			
Supplier Comment:			

Overburden and Bedrock

Materials Interval

Formation ID: 1005560314
Layer: 3
Color:
General Color:
Mat1:
Most Common Material:
Mat2: 11
Mat2 Desc: GRAVEL
Mat3:
Mat3 Desc:
Formation Top Depth: 1.0
Formation End Depth: 1.7999999523162842
Formation End Depth UOM: m

Overburden and Bedrock

Materials Interval

Formation ID: 1005560313
Layer: 2
Color:
General Color:
Mat1:
Most Common Material:
Mat2:
Mat2 Desc:
Mat3:
Mat3 Desc:
Formation Top Depth: 0.5
Formation End Depth: 1.0
Formation End Depth UOM: m

Overburden and Bedrock

Materials Interval

Map Key	Number of Records	Direction/ Distance (m)	Elev/Diff (m)	Site	DB
Formation ID:		1005560312			
Layer:		1			
Color:					
General Color:					
Mat1:		01			
Most Common Material:		FILL			
Mat2:		02			
Mat2 Desc:		TOPSOIL			
Mat3:					
Mat3 Desc:					
Formation Top Depth:		0.0			
Formation End Depth:		0.5			
Formation End Depth UOM:		m			
<u>Method of Construction & Well Use</u>					
Method Construction ID:		1005560319			
Method Construction Code:					
Method Construction:					
Other Method Construction:					
<u>Pipe Information</u>					
Pipe ID:		1005560310			
Casing No:		0			
Comment:					
Alt Name:					
<u>Construction Record - Casing</u>					
Casing ID:		1005560317			
Layer:					
Material:					
Open Hole or Material:					
Depth From:					
Depth To:					
Casing Diameter:					
Casing Diameter UOM:		cm			
Casing Depth UOM:		m			
<u>Construction Record - Screen</u>					
Screen ID:		1005560318			
Layer:					
Slot:					
Screen Top Depth:					
Screen End Depth:					
Screen Material:					
Screen Depth UOM:		m			
Screen Diameter UOM:		cm			
Screen Diameter:					
<u>Results of Well Yield Testing</u>					
Pump Test ID:		1005560311			
Pump Set At:					
Static Level:					
Final Level After Pumping:					
Recommended Pump Depth:					
Pumping Rate:					

Map Key	Number of Records	Direction/ Distance (m)	Elev/Diff (m)	Site	DB
Flowing Rate:					
Recommended Pump Rate:					
Levels UOM:		m			
Rate UOM:		LPM			
Water State After Test Code:		0			
Water State After Test:					
Pumping Test Method:		0			
Pumping Duration HR:					
Pumping Duration MIN:					
Flowing:		Yes			
<u>Water Details</u>					
Water ID:		1005560316			
Layer:					
Kind Code:					
Kind:					
Water Found Depth:					
Water Found Depth UOM:		m			
<u>Hole Diameter</u>					
Hole ID:		1005560315			
Diameter:					
Depth From:					
Depth To:					
Hole Depth UOM:		m			
Hole Diameter UOM:		cm			

12	1 of 1	NW/129.7	188.9 / -0.99	6400 HWY 25 SS 104 lot 8 con 2 MILTON ON	WWIS
--------------------	--------	----------	---------------	---	------

Well ID:	7153622	Data Entry Status:	
Construction Date:		Data Src:	
Primary Water Use:		Date Received:	10/28/2010
Sec. Water Use:		Selected Flag:	TRUE
Final Well Status:	Abandoned-Other	Abandonment Rec:	Yes
Water Type:		Contractor:	3349
Casing Material:		Form Version:	7
Audit No:	Z121406	Owner:	
Tag:		Street Name:	6400 HWY 25 SS 104
Construction Method:		County:	HALTON
Elevation (m):		Municipality:	MILTON TOWN (TRAFALGAR)
Elevation Reliability:		Site Info:	
Depth to Bedrock:		Lot:	008
Well Depth:		Concession:	02
Overburden/Bedrock:		Concession Name:	NS
Pump Rate:		Easting NAD83:	
Static Water Level:		Northing NAD83:	
Flowing (Y/N):		Zone:	
Flow Rate:		UTM Reliability:	
Clear/Cloudy:			

PDF URL (Map): https://d2khazk8e83rdv.cloudfront.net/moe_mapping/downloads/2Water/Wells_pdfs/715\7153622.pdf

Additional Detail(s) (Map)

Well Completed Date:	2010/09/02
Year Completed:	2010
Depth (m):	
Latitude:	43.4965594161728
Longitude:	-79.8487210192693

Map Key	Number of Records	Direction/ Distance (m)	Elev/Diff (m)	Site	DB
Path:		715\7153622.pdf			

Bore Hole Information

Bore Hole ID:	1003355317	Elevation:	
DP2BR:		Elevrc:	
Spatial Status:		Zone:	17
Code OB:		East83:	593080.00
Code OB Desc:		North83:	4816603.00
Open Hole:		Org CS:	UTM83
Cluster Kind:		UTMRC:	3
Date Completed:	02-Sep-2010 00:00:00	UTMRC Desc:	margin of error : 10 - 30 m
Remarks:		Location Method:	wwr
Elevrc Desc:			
Location Source Date:			
Improvement Location Source:			
Improvement Location Method:			
Source Revision Comment:			
Supplier Comment:			

**Annular Space/Abandonment
Sealing Record**

Plug ID:	1003465806
Layer:	2
Plug From:	12.0
Plug To:	11.0
Plug Depth UOM:	m

**Annular Space/Abandonment
Sealing Record**

Plug ID:	1003465805
Layer:	1
Plug From:	13.0
Plug To:	12.0
Plug Depth UOM:	m

**Annular Space/Abandonment
Sealing Record**

Plug ID:	1003465808
Layer:	4
Plug From:	3.0
Plug To:	0.0
Plug Depth UOM:	m

**Annular Space/Abandonment
Sealing Record**

Plug ID:	1003465807
Layer:	3
Plug From:	11.0
Plug To:	3.0
Plug Depth UOM:	m

**Method of Construction & Well
Use**

Method Construction ID:	1003465814
Method Construction Code:	

Map Key	Number of Records	Direction/ Distance (m)	Elev/Diff (m)	Site	DB
Method Construction:					
Other Method Construction:					
<u>Pipe Information</u>					
Pipe ID:		1003465804			
Casing No:		0			
Comment:					
Alt Name:					
<u>Construction Record - Casing</u>					
Casing ID:		1003465812			
Layer:					
Material:					
Open Hole or Material:					
Depth From:					
Depth To:					
Casing Diameter:					
Casing Diameter UOM:		cm			
Casing Depth UOM:		m			
<u>Construction Record - Screen</u>					
Screen ID:		1003465813			
Layer:					
Slot:					
Screen Top Depth:					
Screen End Depth:					
Screen Material:					
Screen Depth UOM:		m			
Screen Diameter UOM:		cm			
Screen Diameter:					
<u>Water Details</u>					
Water ID:		1003465811			
Layer:					
Kind Code:					
Kind:					
Water Found Depth:					
Water Found Depth UOM:		m			
<u>Hole Diameter</u>					
Hole ID:		1003465809			
Diameter:					
Depth From:					
Depth To:					
Hole Depth UOM:		m			
Hole Diameter UOM:		cm			

[13](#)

1 of 1

ESE/154.0

188.5 / -1.32

lot 8 con 3
ON

WWIS

Well ID: 2802504
Construction Date:
Primary Water Use: Commerical
Sec. Water Use: 0
Final Well Status: Water Supply
Water Type:

Data Entry Status:
Data Src: 1
Date Received: 6/26/1956
Selected Flag: TRUE
Abandonment Rec:
Contractor: 1642

Map Key	Number of Records	Direction/ Distance (m)	Elev/Diff (m)	Site	DB
Casing Material: Audit No: Tag: Construction Method: Elevation (m): Elevation Reliability: Depth to Bedrock: Well Depth: Overburden/Bedrock: Pump Rate: Static Water Level: Flowing (Y/N): Flow Rate: Clear/Cloudy:				Form Version: 1 Owner: Street Name: County: HALTON Municipality: MILTON TOWN (TRAFALGAR) Site Info: Lot: 008 Concession: 03 Concession Name: NS Easting NAD83: Northing NAD83: Zone: UTM Reliability:	
PDF URL (Map):		https://d2khazk8e83rdv.cloudfront.net/moe_mapping/downloads/2Water/Wells_pdfs/280\2802504.pdf			
<u>Additional Detail(s) (Map)</u>					
Well Completed Date:		1956/04/25			
Year Completed:		1956			
Depth (m):		13.716			
Latitude:		43.4945752770114			
Longitude:		-79.8448318118724			
Path:		280\2802504.pdf			
<u>Bore Hole Information</u>					
Bore Hole ID:		10149054		Elevation:	
DP2BR:				Elevrc:	
Spatial Status:				Zone: 17	
Code OB:				East83: 593397.50	
Code OB Desc:				North83: 4816387.00	
Open Hole:				Org CS:	
Cluster Kind:				UTMRC: 9	
Date Completed:		25-Apr-1956 00:00:00		UTMRC Desc: unknown UTM	
Remarks:				Location Method: p9	
Elevrc Desc:					
Location Source Date:					
Improvement Location Source:					
Improvement Location Method:					
Source Revision Comment:					
Supplier Comment:					
<u>Overburden and Bedrock</u>					
<u>Materials Interval</u>					
Formation ID:		931428717			
Layer:		2			
Color:					
General Color:					
Mat1:		09			
Most Common Material:		MEDIUM SAND			
Mat2:		11			
Mat2 Desc:		GRAVEL			
Mat3:					
Mat3 Desc:					
Formation Top Depth:		25.0			
Formation End Depth:		45.0			
Formation End Depth UOM:		ft			
<u>Overburden and Bedrock</u>					

Map Key	Number of Records	Direction/ Distance (m)	Elev/Diff (m)	Site	DB
<u>Materials Interval</u>					
Formation ID:		931428716			
Layer:		1			
Color:					
General Color:					
Mat1:		05			
Most Common Material:		CLAY			
Mat2:					
Mat2 Desc:					
Mat3:					
Mat3 Desc:					
Formation Top Depth:		0.0			
Formation End Depth:		25.0			
Formation End Depth UOM:		ft			
<u>Method of Construction & Well Use</u>					
Method Construction ID:		962802504			
Method Construction Code:		1			
Method Construction:		Cable Tool			
Other Method Construction:					
<u>Pipe Information</u>					
Pipe ID:		10697624			
Casing No:		1			
Comment:					
Alt Name:					
<u>Construction Record - Casing</u>					
Casing ID:		930253650			
Layer:		1			
Material:		1			
Open Hole or Material:		STEEL			
Depth From:					
Depth To:		45.0			
Casing Diameter:		6.0			
Casing Diameter UOM:		inch			
Casing Depth UOM:		ft			
<u>Results of Well Yield Testing</u>					
Pump Test ID:		992802504			
Pump Set At:					
Static Level:		12.0			
Final Level After Pumping:		43.0			
Recommended Pump Depth:					
Pumping Rate:		2.0			
Flowing Rate:					
Recommended Pump Rate:					
Levels UOM:		ft			
Rate UOM:		GPM			
Water State After Test Code:		1			
Water State After Test:		CLEAR			
Pumping Test Method:		1			
Pumping Duration HR:		0			
Pumping Duration MIN:		30			
Flowing:		No			

Map Key	Number of Records	Direction/ Distance (m)	Elev/Diff (m)	Site	DB
Water Details					
Water ID:		933604601			
Layer:		1			
Kind Code:		1			
Kind:		FRESH			
Water Found Depth:		45.0			
Water Found Depth UOM:		ft			

14	1 of 1	SSW/157.5	189.8 / 0.00	6260 HWY 25 lot 8 con 2 MILTON ON	WWIS
--------------------	--------	-----------	--------------	--------------------------------------	------

Well ID:	7253736	Data Entry Status:	
Construction Date:		Data Src:	
Primary Water Use:		Date Received:	12/9/2015
Sec. Water Use:		Selected Flag:	TRUE
Final Well Status:	Abandoned-Other	Abandonment Rec:	Yes
Water Type:		Contractor:	7523
Casing Material:		Form Version:	7
Audit No:	Z218841	Owner:	
Tag:		Street Name:	6260 HWY 25
Construction Method:		County:	HALTON
Elevation (m):		Municipality:	MILTON TOWN (TRAFALGAR)
Elevation Reliability:		Site Info:	
Depth to Bedrock:		Lot:	008
Well Depth:		Concession:	02
Overburden/Bedrock:		Concession Name:	NS
Pump Rate:		Easting NAD83:	
Static Water Level:		Northing NAD83:	
Flowing (Y/N):		Zone:	
Flow Rate:		UTM Reliability:	
Clear/Cloudy:			

PDF URL (Map): https://d2khazk8e83rdv.cloudfront.net/moe_mapping/downloads/2Water/Wells_pdfs/725\7253736.pdf

Additional Detail(s) (Map)

Well Completed Date:	2015/11/29
Year Completed:	2015
Depth (m):	
Latitude:	43.493368799583
Longitude:	-79.848410600388
Path:	725\7253736.pdf

Bore Hole Information

Bore Hole ID:	1005832052	Elevation:	
DP2BR:		Elevrc:	
Spatial Status:		Zone:	17
Code OB:		East83:	593110.00
Code OB Desc:		North83:	4816249.00
Open Hole:		Org CS:	UTM83
Cluster Kind:		UTMRC:	4
Date Completed:	29-Nov-2015 00:00:00	UTMRC Desc:	margin of error : 30 m - 100 m
Remarks:		Location Method:	wwr
Elevrc Desc:			
Location Source Date:			
Improvement Location Source:			
Improvement Location Method:			
Source Revision Comment:			
Supplier Comment:			

Map Key	Number of Records	Direction/ Distance (m)	Elev/Diff (m)	Site	DB
<u>Annular Space/Abandonment Sealing Record</u>					
Plug ID:		1005857887			
Layer:		1			
Plug From:		0.0			
Plug To:		6.099999904632568			
Plug Depth UOM:		m			
<u>Method of Construction & Well Use</u>					
Method Construction ID:		1005857886			
Method Construction Code:					
Method Construction:					
Other Method Construction:					
<u>Pipe Information</u>					
Pipe ID:		1005857880			
Casing No:		0			
Comment:					
Alt Name:					
<u>Construction Record - Casing</u>					
Casing ID:		1005857884			
Layer:		1			
Material:		5			
Open Hole or Material:		PLASTIC			
Depth From:		0.0			
Depth To:		6.099999904632568			
Casing Diameter:		5.079999923706055			
Casing Diameter UOM:		cm			
Casing Depth UOM:		m			
<u>Construction Record - Screen</u>					
Screen ID:		1005857885			
Layer:					
Slot:					
Screen Top Depth:					
Screen End Depth:					
Screen Material:					
Screen Depth UOM:		m			
Screen Diameter UOM:		cm			
Screen Diameter:					
<u>Water Details</u>					
Water ID:		1005857883			
Layer:					
Kind Code:					
Kind:					
Water Found Depth:					
Water Found Depth UOM:		m			
<u>Hole Diameter</u>					
Hole ID:		1005857882			
Diameter:					

Map Key	Number of Records	Direction/ Distance (m)	Elev/Diff (m)	Site	DB
Depth From: Depth To: Hole Depth UOM: m Hole Diameter UOM: cm					

15	1 of 1	W/165.3	190.8 / 1.00	ON	WWIS
Well ID:	7343126			Data Entry Status:	Yes
Construction Date:				Data Src:	
Primary Water Use:				Date Received:	9/23/2019
Sec. Water Use:				Selected Flag:	TRUE
Final Well Status:				Abandonment Rec:	
Water Type:				Contractor:	6988
Casing Material:				Form Version:	8
Audit No:	C40778			Owner:	
Tag:	A135809			Street Name:	
Construction Method:				County:	HALTON
Elevation (m):				Municipality:	MILTON TOWN (TRAFALGAR)
Elevation Reliability:				Site Info:	
Depth to Bedrock:				Lot:	
Well Depth:				Concession:	
Overburden/Bedrock:				Concession Name:	
Pump Rate:				Easting NAD83:	
Static Water Level:				Northing NAD83:	
Flowing (Y/N):				Zone:	
Flow Rate:				UTM Reliability:	
Clear/Cloudy:					
PDF URL (Map):					

Additional Detail(s) (Map)

Well Completed Date:	2019/05/29
Year Completed:	2019
Depth (m):	
Latitude:	43.4950439263525
Longitude:	-79.8502340105581
Path:	

Bore Hole Information

Bore Hole ID:	1007660414	Elevation:	
DP2BR:		Elevrc:	
Spatial Status:		Zone:	17
Code OB:		East83:	592960.00
Code OB Desc:		North83:	4816433.00
Open Hole:		Org CS:	UTM83
Cluster Kind:		UTMRC:	4
Date Completed:	29-May-2019 00:00:00	UTMRC Desc:	margin of error : 30 m - 100 m
Remarks:		Location Method:	wwr
Elevrc Desc:			
Location Source Date:			
Improvement Location Source:			
Improvement Location Method:			
Source Revision Comment:			
Supplier Comment:			

16	1 of 1	ENE/209.4	190.2 / 0.33	ON	WWIS
Well ID:	7158986			Data Entry Status:	Yes
Construction Date:				Data Src:	

Map Key	Number of Records	Direction/ Distance (m)	Elev/Diff (m)	Site	DB
Primary Water Use: Sec. Water Use: Final Well Status: Water Type: Casing Material: Audit No: M03279 Tag: A111526 Construction Method: Elevation (m): Elevation Reliability: Depth to Bedrock: Well Depth: Overburden/Bedrock: Pump Rate: Static Water Level: Flowing (Y/N): Flow Rate: Clear/Cloudy:				Date Received: 1/14/2011 Selected Flag: TRUE Abandonment Rec: Contractor: 7241 Form Version: 5 Owner: Street Name: County: HALTON Municipality: MILTON TOWN (TRAFALGAR) Site Info: Lot: Concession: Concession Name: Easting NAD83: Northing NAD83: Zone: UTM Reliability:	
PDF URL (Map):		https://d2khazk8e83rdv.cloudfront.net/moe_mapping/downloads/2Water/Wells_pdfs/715\7158986.pdf			
<u>Additional Detail(s) (Map)</u>					
Well Completed Date: 2010/11/29 Year Completed: 2010 Depth (m): Latitude: 43.4966916705636 Longitude: -79.8448718591098 Path: 715\7158986.pdf					
<u>Bore Hole Information</u>					
Bore Hole ID: 1003471279 DP2BR: Spatial Status: Code OB: Code OB Desc: Open Hole: Cluster Kind: Date Completed: 29-Nov-2010 00:00:00 Remarks: Elevrc Desc: Location Source Date: Improvement Location Source: Improvement Location Method: Source Revision Comment: Supplier Comment:				Elevation: Elevrc: Zone: 17 East83: 593391.00 North83: 4816622.00 Org CS: UTM83 UTMRC: 3 UTMRC Desc: margin of error : 10 - 30 m Location Method: wwr	
17	1 of 1	ESE/217.5	189.4 / -0.48	Mattamy (Brownridge) Limited 6285 REGIONAL ROAD 25, MILTON, ONTARIO L9T 2X5 Milton ON	RSC
RSC ID: 202011 RA No: RSC Type: Phase 1 RSC Curr Property Use: Agricultural/Other Ministry District: Halton-Peel District Office Filing Date: 2012/02/22 Date Ack: Date Returned: Restoration Type: Soil Type:				Cert Date: Cert Prop Use No: Intended Prop Use: Residential Qual Person Name: Andy Vanin Stratified (Y/N): Audit (Y/N): Entire Leg Prop. (Y/N): Accuracy Estimate: Telephone: Fax:	

Map Key	Number of Records	Direction/ Distance (m)	Elev/Diff (m)	Site	DB
Criteria:				Email:	
CPU Issued Sect 1686:					
Asmt Roll No:					
Prop ID No (PIN):		25078-0039, 25078-0045, 25078-0043, 25078-0041			
Property Municipal Address:		6281 REGIONAL ROAD 25, MILTON, ONTARIO L9T 2X5, 6283 REGIONAL ROAD 25, MILTON, ONTARIO L9T 2X5, 6285 REGIONAL ROAD 25, MILTON, ONTARIO L9T 2X5			
Mailing Address:					
Latitude & Latitude:					
UTM Coordinates:					
Consultant:					
Legal Desc:					
Measurement Method:					
Applicable Standards:					
RSC PDF:		https://www.lrcsde.lrc.gov.on.ca/BFISWebPublic/pub/viewDocument.action?attachmentId=4173&fileName=BROWNFIELDS-E.pdf			
<u>Document(s) Detail</u>					
Document Heading:		Supporting Documents			
Document Name:		LawyersLetter.pdf			
Document Type:		Lawyer's letter consisting of a legal description of the property			
Document Link:		https://www.lrcsde.lrc.gov.on.ca/BFISWebPublic/pub/viewDocument.action?attachmentId=4168&fileName=LawyersLetter.pdf			
Document Heading:		Supporting Documents			
Document Name:		TransferDeed.pdf			
Document Type:		Copy of any deed(s), transfer(s) or other document(s)			
Document Link:		https://www.lrcsde.lrc.gov.on.ca/BFISWebPublic/pub/viewDocument.action?attachmentId=4169&fileName=TransferDeed.pdf			
Document Heading:		Supporting Documents			
Document Name:		PlanofSurvey.pdf			
Document Type:		A Current plan of Survey			
Document Link:		https://www.lrcsde.lrc.gov.on.ca/BFISWebPublic/pub/viewDocument.action?attachmentId=4170&fileName=PlanofSurvey.pdf			
Document Heading:		Supporting Documents			
Document Name:		TableofCandPUUses.pdf			
Document Type:		Table of Current and Past Property Use			
Document Link:		https://www.lrcsde.lrc.gov.on.ca/BFISWebPublic/pub/viewDocument.action?attachmentId=4171&fileName=TableofCandPUUses.pdf			
Document Heading:		Supporting Documents			
Document Name:		PhaseOneCSM.pdf			
Document Type:		Phase 1 Conceptual Site Model			
Document Link:		https://www.lrcsde.lrc.gov.on.ca/BFISWebPublic/pub/viewDocument.action?attachmentId=4165&fileName=PhaseOneCSM.pdf			
Document Heading:		Supporting Documents			
Document Name:		CertofStatus.pdf			
Document Type:		Certificate of Status			
Document Link:		https://www.lrcsde.lrc.gov.on.ca/BFISWebPublic/pub/viewDocument.action?attachmentId=4166&fileName=CertofStatus.pdf			

18

1 of 1

E/233.4

191.4 / 1.52

6311 HWY 25
BOYNE ON

WWIS

Well ID: 7301919
Construction Date:
Primary Water Use:
Sec. Water Use:

Data Entry Status:
Data Src:
Date Received: 12/21/2017
Selected Flag: TRUE

Map Key	Number of Records	Direction/ Distance (m)	Elev/Diff (m)	Site	DB
Final Well Status:	Abandoned-Other			Abandonment Rec:	Yes
Water Type:				Contractor:	7523
Casing Material:				Form Version:	7
Audit No:	Z274446			Owner:	
Tag:				Street Name:	6311 HWY 25
Construction Method:				County:	HALTON
Elevation (m):				Municipality:	MILTON TOWN (TRAFALGAR)
Elevation Reliability:				Site Info:	
Depth to Bedrock:				Lot:	
Well Depth:				Concession:	
Overburden/Bedrock:				Concession Name:	
Pump Rate:				Easting NAD83:	
Static Water Level:				Northing NAD83:	
Flowing (Y/N):				Zone:	
Flow Rate:				UTM Reliability:	
Clear/Cloudy:					

PDF URL (Map): https://d2khazk8e83rdv.cloudfront.net/moe_mapping/downloads/2Water/Wells_pdfs/730\7301919.pdf

Additional Detail(s) (Map)

Well Completed Date: 2017/11/28
Year Completed: 2017
Depth (m):
Latitude: 43.4952925390234
Longitude: -79.8436369599836
Path: 730\7301919.pdf

Bore Hole Information

Bore Hole ID:	1006922242	Elevation:	
DP2BR:		Elevrc:	
Spatial Status:		Zone:	17
Code OB:		East83:	593493.00
Code OB Desc:		North83:	4816468.00
Open Hole:		Org CS:	UTM83
Cluster Kind:		UTMRC:	4
Date Completed:	28-Nov-2017 00:00:00	UTMRC Desc:	margin of error : 30 m - 100 m
Remarks:		Location Method:	wwr
Elevrc Desc:			
Location Source Date:			
Improvement Location Source:			
Improvement Location Method:			
Source Revision Comment:			
Supplier Comment:			

Overburden and Bedrock

Materials Interval

Formation ID: 1007089970
Layer:
Color:
General Color:
Mat1:
Most Common Material:
Mat2:
Mat2 Desc:
Mat3:
Mat3 Desc:
Formation Top Depth:
Formation End Depth:
Formation End Depth UOM: m

<i>Map Key</i>	<i>Number of Records</i>	<i>Direction/ Distance (m)</i>	<i>Elev/Diff (m)</i>	<i>Site</i>	<i>DB</i>
<u>Annular Space/Abandonment Sealing Record</u>					
<i>Plug ID:</i>			1007089976		
<i>Layer:</i>			1		
<i>Plug From:</i>			0.0		
<i>Plug To:</i>			2.0		
<i>Plug Depth UOM:</i>			m		
<u>Annular Space/Abandonment Sealing Record</u>					
<i>Plug ID:</i>			1007089978		
<i>Layer:</i>			3		
<i>Plug From:</i>			2.299999952316284		
<i>Plug To:</i>			8.0		
<i>Plug Depth UOM:</i>			m		
<u>Annular Space/Abandonment Sealing Record</u>					
<i>Plug ID:</i>			1007089979		
<i>Layer:</i>			4		
<i>Plug From:</i>			8.0		
<i>Plug To:</i>			9.0		
<i>Plug Depth UOM:</i>			m		
<u>Annular Space/Abandonment Sealing Record</u>					
<i>Plug ID:</i>			1007089980		
<i>Layer:</i>			5		
<i>Plug From:</i>			9.0		
<i>Plug To:</i>			10.300000190734863		
<i>Plug Depth UOM:</i>			m		
<u>Annular Space/Abandonment Sealing Record</u>					
<i>Plug ID:</i>			1007089977		
<i>Layer:</i>			2		
<i>Plug From:</i>			2.0		
<i>Plug To:</i>			2.299999952316284		
<i>Plug Depth UOM:</i>			m		
<u>Method of Construction & Well Use</u>					
<i>Method Construction ID:</i>			1007089975		
<i>Method Construction Code:</i>					
<i>Method Construction:</i>					
<i>Other Method Construction:</i>					
<u>Pipe Information</u>					
<i>Pipe ID:</i>			1007089969		
<i>Casing No:</i>			0		
<i>Comment:</i>					
<i>Alt Name:</i>					

Map Key	Number of Records	Direction/ Distance (m)	Elev/Diff (m)	Site	DB
<u>Construction Record - Casing</u>					
Casing ID:			1007089973		
Layer:			1		
Material:			3		
Open Hole or Material:			CONCRETE		
Depth From:			0.0		
Depth To:			10.300000190734863		
Casing Diameter:			91.44000244140625		
Casing Diameter UOM:			cm		
Casing Depth UOM:			m		
<u>Construction Record - Screen</u>					
Screen ID:			1007089974		
Layer:					
Slot:					
Screen Top Depth:					
Screen End Depth:					
Screen Material:					
Screen Depth UOM:			m		
Screen Diameter UOM:			cm		
Screen Diameter:					
<u>Water Details</u>					
Water ID:			1007089972		
Layer:					
Kind Code:					
Kind:					
Water Found Depth:					
Water Found Depth UOM:			m		
<u>Hole Diameter</u>					
Hole ID:			1007089971		
Diameter:					
Depth From:					
Depth To:					
Hole Depth UOM:			m		
Hole Diameter UOM:			cm		

19	1 of 1	NNE/236.7	188.0 / -1.87	6439 REGIONAL RD. #25 Milton ON	WWIS
Well ID:	7136532			Data Entry Status:	
Construction Date:				Data Src:	
Primary Water Use:	Monitoring			Date Received:	12/21/2009
Sec. Water Use:				Selected Flag:	TRUE
Final Well Status:	Abandoned Monitoring and Test Hole			Abandonment Rec:	Yes
Water Type:				Contractor:	6875
Casing Material:				Form Version:	7
Audit No:	Z098844			Owner:	
Tag:				Street Name:	6439 REGIONAL RD. #25
Construction Method:				County:	HALTON
Elevation (m):				Municipality:	MILTON TOWN (TRAFALGAR)
Elevation Reliability:				Site Info:	
Depth to Bedrock:				Lot:	
Well Depth:				Concession:	
Overburden/Bedrock:				Concession Name:	
Pump Rate:				Easting NAD83:	
Static Water Level:				Northing NAD83:	

Map Key	Number of Records	Direction/ Distance (m)	Elev/Diff (m)	Site	DB
Flowing (Y/N): Flow Rate: Clear/Cloudy:				Zone: UTM Reliability:	
PDF URL (Map):		https://d2khazk8e83rdv.cloudfront.net/moe_mapping/downloads/2Water/Wells_pdfs/713\7136532.pdf			
<u>Additional Detail(s) (Map)</u>					
Well Completed Date:		2009/11/27			
Year Completed:		2009			
Depth (m):					
Latitude:		43.4978580975884			
Longitude:		-79.846247304164			
Path:		713\7136532.pdf			
<u>Bore Hole Information</u>					
Bore Hole ID:		1002903072		Elevation:	
DP2BR:				Elevrc:	
Spatial Status:				Zone: 17	
Code OB:				East83: 593278.00	
Code OB Desc:				North83: 4816750.00	
Open Hole:				Org CS: UTM83	
Cluster Kind:				UTMRC: 5	
Date Completed:		27-Nov-2009 00:00:00		UTMRC Desc: margin of error : 100 m - 300 m	
Remarks:				Location Method: wwr	
Elevrc Desc:					
Location Source Date:					
Improvement Location Source:					
Improvement Location Method:					
Source Revision Comment:					
Supplier Comment:					
<u>Annular Space/Abandonment Sealing Record</u>					
Plug ID:		1003091665			
Layer:		1			
Plug From:		0.0			
Plug To:		10.899999618530273			
Plug Depth UOM:		m			
<u>Method of Construction & Well Use</u>					
Method Construction ID:		1003091670			
Method Construction Code:					
Method Construction:					
Other Method Construction:					
<u>Pipe Information</u>					
Pipe ID:		1003091662			
Casing No:		0			
Comment:					
Alt Name:					
<u>Construction Record - Casing</u>					
Casing ID:		1003091667			
Layer:					

Map Key	Number of Records	Direction/ Distance (m)	Elev/Diff (m)	Site	DB
---------	-------------------	----------------------------	------------------	------	----

Material:

Open Hole or Material:

Depth From:

Depth To:

Casing Diameter:

Casing Diameter UOM: cm

Casing Depth UOM: m

Construction Record - Screen

Screen ID: 1003091668

Layer:

Slot:

Screen Top Depth:

Screen End Depth:

Screen Material:

Screen Depth UOM: m

Screen Diameter UOM: cm

Screen Diameter:

Water Details

Water ID: 1003091666

Layer: 1

Kind Code: 5

Kind: Not stated

Water Found Depth: 5.300000190734863

Water Found Depth UOM: m

Hole Diameter

Hole ID: 1003091664

Diameter:

Depth From:

Depth To:

Hole Depth UOM: m

Hole Diameter UOM: cm

[20](#) 1 of 1 WNW/238.6 189.5 / -0.40 6424 REGIONAL RD 25 lot 8 con 2 MILTON ON [WWIS](#)

Well ID: 7159099

Construction Date:

Primary Water Use:

Sec. Water Use:

Final Well Status: Abandoned-Other

Water Type:

Casing Material:

Audit No: Z125224

Tag:

Construction Method:

Elevation (m):

Elevation Reliability:

Depth to Bedrock:

Well Depth:

Overburden/Bedrock:

Pump Rate:

Static Water Level:

Flowing (Y/N):

Flow Rate:

Clear/Cloudy:

Data Entry Status:

Data Src:

Date Received: 2/11/2011

Selected Flag: TRUE

Abandonment Rec: Yes

Contractor: 3349

Form Version: 7

Owner:

Street Name: 6424 REGIONAL RD 25

County: HALTON

Municipality: MILTON TOWN (TRAFALGAR)

Site Info:

Lot: 008

Concession: 02

Concession Name: NS

Easting NAD83:

Northing NAD83:

Zone:

UTM Reliability:

Map Key	Number of Records	Direction/ Distance (m)	Elev/Diff (m)	Site	DB
PDF URL (Map):		https://d2khazk8e83rdv.cloudfront.net/moe_mapping/downloads/2Water/Wells_pdfs/715\7159099.pdf			
<u>Additional Detail(s) (Map)</u>					
Well Completed Date:	2010/11/30				
Year Completed:	2010				
Depth (m):					
Latitude:	43.4968169195288				
Longitude:	-79.8501508917413				
Path:	715\7159099.pdf				
<u>Bore Hole Information</u>					
Bore Hole ID:	1003472831			Elevation:	
DP2BR:				Elevrc:	
Spatial Status:				Zone:	17
Code OB:				East83:	592964.00
Code OB Desc:				North83:	4816630.00
Open Hole:				Org CS:	UTM83
Cluster Kind:				UTMRC:	3
Date Completed:	30-Nov-2010 00:00:00			UTMRC Desc:	margin of error : 10 - 30 m
Remarks:				Location Method:	wwr
Elevrc Desc:					
Location Source Date:					
Improvement Location Source:					
Improvement Location Method:					
Source Revision Comment:					
Supplier Comment:					
<u>Annular Space/Abandonment Sealing Record</u>					
Plug ID:	1003772008				
Layer:	3				
Plug From:	8.0				
Plug To:	0.0				
Plug Depth UOM:	ft				
<u>Annular Space/Abandonment Sealing Record</u>					
Plug ID:	1003772007				
Layer:	2				
Plug From:	9.0				
Plug To:	8.0				
Plug Depth UOM:	ft				
<u>Annular Space/Abandonment Sealing Record</u>					
Plug ID:	1003772006				
Layer:	1				
Plug From:	10.0				
Plug To:	9.0				
Plug Depth UOM:	ft				
<u>Method of Construction & Well Use</u>					
Method Construction ID:	1003772004				
Method Construction Code:					

Map Key	Number of Records	Direction/ Distance (m)	Elev/Diff (m)	Site	DB
Method Construction:					
Other Method Construction:					
<u>Pipe Information</u>					
Pipe ID:		1003771998			
Casing No:		0			
Comment:					
Alt Name:					
<u>Construction Record - Casing</u>					
Casing ID:		1003772002			
Layer:		1			
Material:		3			
Open Hole or Material:		CONCRETE			
Depth From:		0.0			
Depth To:		10.0			
Casing Diameter:		121.91999816894531			
Casing Diameter UOM:		inch			
Casing Depth UOM:		ft			
<u>Construction Record - Screen</u>					
Screen ID:		1003772003			
Layer:					
Slot:					
Screen Top Depth:					
Screen End Depth:					
Screen Material:					
Screen Depth UOM:		ft			
Screen Diameter UOM:		inch			
Screen Diameter:					
<u>Water Details</u>					
Water ID:		1003772001			
Layer:					
Kind Code:					
Kind:					
Water Found Depth:					
Water Found Depth UOM:		ft			
<u>Hole Diameter</u>					
Hole ID:		1003772000			
Diameter:					
Depth From:					
Depth To:					
Hole Depth UOM:		ft			
Hole Diameter UOM:		inch			

[21](#)

1 of 1

N/261.8

187.7 / -2.14

6439 REGIONAL ROAD 25
MILTON ON

WWIS

Well ID: 7303447
Construction Date:
Primary Water Use: Test Hole
Sec. Water Use: Monitoring
Final Well Status: Monitoring and Test Hole
Water Type:

Data Entry Status:
Data Src:
Date Received: 1/17/2018
Selected Flag: TRUE
Abandonment Rec:
Contractor: 7230

Map Key	Number of Records	Direction/ Distance (m)	Elev/Diff (m)	Site	DB
---------	-------------------	----------------------------	------------------	------	----

Casing Material:				Form Version:	7
Audit No:	Z258027			Owner:	
Tag:	A229433			Street Name:	6439 REGIONAL ROAD 25
Construction Method:				County:	HALTON
Elevation (m):				Municipality:	MILTON TOWN (TRAFALGAR)
Elevation Reliability:				Site Info:	
Depth to Bedrock:				Lot:	
Well Depth:				Concession:	
Overburden/Bedrock:				Concession Name:	
Pump Rate:				Easting NAD83:	
Static Water Level:				Northing NAD83:	
Flowing (Y/N):				Zone:	
Flow Rate:				UTM Reliability:	
Clear/Cloudy:					

PDF URL (Map):

Additional Detail(s) (Map)

Well Completed Date: 2017/08/29
Year Completed: 2017
Depth (m): 3.8
Latitude: 43.4982259051774
Longitude: -79.8478977398493
Path:

Bore Hole Information

Bore Hole ID:	1006969632	Elevation:	
DP2BR:		Elevrc:	
Spatial Status:		Zone:	17
Code OB:		East83:	593144.00
Code OB Desc:		North83:	4816789.00
Open Hole:		Org CS:	UTM83
Cluster Kind:		UTMRC:	4
Date Completed:	29-Aug-2017 00:00:00	UTMRC Desc:	margin of error : 30 m - 100 m
Remarks:		Location Method:	wwr
Elevrc Desc:			
Location Source Date:			
Improvement Location Source:			
Improvement Location Method:			
Source Revision Comment:			
Supplier Comment:			

**Overburden and Bedrock
Materials Interval**

Formation ID: 1007106490
Layer: 1
Color: 6
General Color: BROWN
Mat1: 01
Most Common Material: FILL
Mat2: 28
Mat2 Desc: SAND
Mat3:
Mat3 Desc:
Formation Top Depth: 0.0
Formation End Depth: 0.800000011920929
Formation End Depth UOM: m

Overburden and Bedrock

Map Key	Number of Records	Direction/ Distance (m)	Elev/Diff (m)	Site	DB
<u>Materials Interval</u>					
Formation ID:		1007106491			
Layer:		2			
Color:		6			
General Color:		BROWN			
Mat1:		05			
Most Common Material:		CLAY			
Mat2:		06			
Mat2 Desc:		SILT			
Mat3:					
Mat3 Desc:					
Formation Top Depth:		0.800000011920929			
Formation End Depth:		3.4000000953674316			
Formation End Depth UOM:		m			
<u>Overburden and Bedrock</u>					
<u>Materials Interval</u>					
Formation ID:		1007106492			
Layer:		3			
Color:		2			
General Color:		GREY			
Mat1:		06			
Most Common Material:		SILT			
Mat2:		11			
Mat2 Desc:		GRAVEL			
Mat3:					
Mat3 Desc:					
Formation Top Depth:		3.4000000953674316			
Formation End Depth:		3.799999952316284			
Formation End Depth UOM:		m			
<u>Annular Space/Abandonment</u>					
<u>Sealing Record</u>					
Plug ID:		1007106500			
Layer:		1			
Plug From:		0.0			
Plug To:		3.200000047683716			
Plug Depth UOM:		m			
<u>Method of Construction & Well</u>					
<u>Use</u>					
Method Construction ID:		1007106499			
Method Construction Code:		6			
Method Construction:		Boring			
Other Method Construction:					
<u>Pipe Information</u>					
Pipe ID:		1007106489			
Casing No:		0			
Comment:					
Alt Name:					
<u>Construction Record - Casing</u>					
Casing ID:		1007106495			
Layer:		1			
Material:		5			

Map Key	Number of Records	Direction/ Distance (m)	Elev/Diff (m)	Site	DB
Open Hole or Material:		PLASTIC			
Depth From:		-0.8999999761581421			
Depth To:		2.299999952316284			
Casing Diameter:		5.199999809265137			
Casing Diameter UOM:		cm			
Casing Depth UOM:		m			
<u>Construction Record - Screen</u>					
Screen ID:		1007106496			
Layer:		1			
Slot:		5			
Screen Top Depth:		2.299999952316284			
Screen End Depth:		3.799999952316284			
Screen Material:		5			
Screen Depth UOM:		m			
Screen Diameter UOM:		cm			
Screen Diameter:		6.0			
<u>Water Details</u>					
Water ID:		1007106494			
Layer:					
Kind Code:					
Kind:					
Water Found Depth:					
Water Found Depth UOM:		m			
<u>Hole Diameter</u>					
Hole ID:		1007106493			
Diameter:		15.0			
Depth From:		0.8999999761581421			
Depth To:		3.799999952316284			
Hole Depth UOM:		m			
Hole Diameter UOM:		cm			

22	1 of 1	N/262.1	187.7 / -2.14	6439 REGIONAL ROAD 25 MILTON ON	WWIS
Well ID:		7303444		Data Entry Status:	
Construction Date:				Data Src:	
Primary Water Use:		Test Hole		Date Received: 1/17/2018	
Sec. Water Use:		Monitoring		Selected Flag: TRUE	
Final Well Status:		Monitoring and Test Hole		Abandonment Rec:	
Water Type:				Contractor: 7230	
Casing Material:				Form Version: 7	
Audit No:		Z258028		Owner:	
Tag:		A229432		Street Name: 6439 REGIONAL ROAD 25	
Construction Method:				County: HALTON	
Elevation (m):				Municipality: MILTON TOWN (TRAFALGAR)	
Elevation Reliability:				Site Info:	
Depth to Bedrock:				Lot:	
Well Depth:				Concession:	
Overburden/Bedrock:				Concession Name:	
Pump Rate:				Easting NAD83:	
Static Water Level:				Northing NAD83:	
Flowing (Y/N):				Zone:	
Flow Rate:				UTM Reliability:	
Clear/Cloudy:					
PDF URL (Map):					

Map Key	Number of Records	Direction/ Distance (m)	Elev/Diff (m)	Site	DB
---------	-------------------	----------------------------	------------------	------	----

Additional Detail(s) (Map)

Well Completed Date: 2017/08/29
Year Completed: 2017
Depth (m): 7.6
Latitude: 43.4982261544146
Longitude: -79.847922473018
Path:

Bore Hole Information

Bore Hole ID:	1006969623	Elevation:	
DP2BR:		Elevrc:	
Spatial Status:		Zone:	17
Code OB:		East83:	593142.00
Code OB Desc:		North83:	4816789.00
Open Hole:		Org CS:	UTM83
Cluster Kind:		UTMRC:	4
Date Completed:	29-Aug-2017 00:00:00	UTMRC Desc:	margin of error : 30 m - 100 m
Remarks:		Location Method:	wwr
Elevrc Desc:			
Location Source Date:			
Improvement Location Source:			
Improvement Location Method:			
Source Revision Comment:			
Supplier Comment:			

Overburden and Bedrock

Materials Interval

Formation ID: 1007106379
Layer: 1
Color: 6
General Color: BROWN
Mat1: 01
Most Common Material: FILL
Mat2: 28
Mat2 Desc: SAND
Mat3:
Mat3 Desc:
Formation Top Depth: 0.0
Formation End Depth: 0.800000011920929
Formation End Depth UOM: m

Overburden and Bedrock

Materials Interval

Formation ID: 1007106380
Layer: 2
Color: 6
General Color: BROWN
Mat1: 05
Most Common Material: CLAY
Mat2: 06
Mat2 Desc: SILT
Mat3:
Mat3 Desc:
Formation Top Depth: 0.800000011920929
Formation End Depth: 3.4000000953674316
Formation End Depth UOM: m

<i>Map Key</i>	<i>Number of Records</i>	<i>Direction/ Distance (m)</i>	<i>Elev/Diff (m)</i>	<i>Site</i>	<i>DB</i>
<u>Overburden and Bedrock Materials Interval</u>					
Formation ID:		1007106381			
Layer:		3			
Color:		2			
General Color:		GREY			
Mat1:		06			
Most Common Material:		SILT			
Mat2:		11			
Mat2 Desc:		GRAVEL			
Mat3:					
Mat3 Desc:					
Formation Top Depth:		3.4000000953674316			
Formation End Depth:		7.599999904632568			
Formation End Depth UOM:		m			
<u>Annular Space/Abandonment Sealing Record</u>					
Plug ID:		1007106392			
Layer:		1			
Plug From:		0.0			
Plug To:		4.0			
Plug Depth UOM:		m			
<u>Method of Construction & Well Use</u>					
Method Construction ID:		1007106391			
Method Construction Code:		6			
Method Construction:		Boring			
Other Method Construction:					
<u>Pipe Information</u>					
Pipe ID:		1007106378			
Casing No:		0			
Comment:					
Alt Name:					
<u>Construction Record - Casing</u>					
Casing ID:		1007106387			
Layer:		1			
Material:		5			
Open Hole or Material:		PLASTIC			
Depth From:		-0.8999999761581421			
Depth To:		4.599999904632568			
Casing Diameter:		5.199999809265137			
Casing Diameter UOM:		cm			
Casing Depth UOM:		m			
<u>Construction Record - Screen</u>					
Screen ID:		1007106388			
Layer:		1			
Slot:		10			
Screen Top Depth:		4.599999904632568			
Screen End Depth:		7.599999904632568			
Screen Material:		5			
Screen Depth UOM:		m			

Map Key	Number of Records	Direction/ Distance (m)	Elev/Diff (m)	Site	DB
Screen Diameter UOM:		cm			
Screen Diameter:		6.0			
<u>Water Details</u>					
Water ID:		1007106383			
Layer:					
Kind Code:					
Kind:					
Water Found Depth:					
Water Found Depth UOM:		m			
<u>Hole Diameter</u>					
Hole ID:		1007106382			
Diameter:		15.0			
Depth From:		0.8999999761581421			
Depth To:		7.599999904632568			
Hole Depth UOM:		m			
Hole Diameter UOM:		cm			

23	1 of 1	WNW/270.4	189.8 / -0.02	1139 BRONTE ST. lot 8 con 2 MILTON ON	WWIS
Well ID:		7199036		Data Entry Status:	
Construction Date:				Data Src:	
Primary Water Use:				Date Received: 3/21/2013	
Sec. Water Use:				Selected Flag: TRUE	
Final Well Status:		Abandoned-Other		Abandonment Rec: Yes	
Water Type:				Contractor: 3349	
Casing Material:				Form Version: 7	
Audit No:		Z143856		Owner:	
Tag:				Street Name: 1139 BRONTE ST.	
Construction Method:				County: HALTON	
Elevation (m):				Municipality: MILTON TOWN (TRAFALGAR)	
Elevation Reliability:				Site Info:	
Depth to Bedrock:				Lot: 008	
Well Depth:				Concession: 02	
Overburden/Bedrock:				Concession Name: NS	
Pump Rate:				Easting NAD83:	
Static Water Level:				Northing NAD83:	
Flowing (Y/N):				Zone:	
Flow Rate:				UTM Reliability:	
Clear/Cloudy:					
PDF URL (Map):		https://d2khazk8e83rdv.cloudfront.net/moe_mapping/downloads/2Water/Wells_pdfs/719\7199036.pdf			

Additional Detail(s) (Map)

Well Completed Date:
Year Completed:
Depth (m):
Latitude: 43.497080230223
Longitude: -79.8503685316762
Path: 719\7199036.pdf

Bore Hole Information

Bore Hole ID: 1004266230
DP2BR:
Spatial Status:
Code OB:

Elevation:
Elevrc:
Zone: 17
East83: 592946.00

Map Key	Number of Records	Direction/ Distance (m)	Elev/Diff (m)	Site	DB
Code OB Desc:				North83:	4816659.00
Open Hole:				Org CS:	UTM83
Cluster Kind:				UTMRC:	4
Date Completed:				UTMRC Desc:	margin of error : 30 m - 100 m
Remarks:				Location Method:	wwr
Elevrc Desc:					
Location Source Date:					
Improvement Location Source:					
Improvement Location Method:					
Source Revision Comment:					
Supplier Comment:					
<u>Annular Space/Abandonment Sealing Record</u>					
Plug ID:		1004923542			
Layer:		2			
Plug From:		2.0			
Plug To:		1.0			
Plug Depth UOM:		m			
<u>Annular Space/Abandonment Sealing Record</u>					
Plug ID:		1004923544			
Layer:		1			
Plug From:					
Plug To:					
Plug Depth UOM:		m			
<u>Annular Space/Abandonment Sealing Record</u>					
Plug ID:		1004923541			
Layer:		1			
Plug From:		2.5			
Plug To:		2.0			
Plug Depth UOM:		m			
<u>Annular Space/Abandonment Sealing Record</u>					
Plug ID:		1004923543			
Layer:		3			
Plug From:		1.0			
Plug To:		0.0			
Plug Depth UOM:		m			
<u>Method of Construction & Well Use</u>					
Method Construction ID:		1004923540			
Method Construction Code:					
Method Construction:					
Other Method Construction:					
<u>Pipe Information</u>					
Pipe ID:		1004923534			
Casing No:		0			
Comment:					

Map Key	Number of Records	Direction/ Distance (m)	Elev/Diff (m)	Site	DB
Alt Name:					
<u>Construction Record - Casing</u>					
Casing ID:		1004923538			
Layer:		1			
Material:					
Open Hole or Material:					
Depth From:		0.0			
Depth To:		2.5			
Casing Diameter:		92.0			
Casing Diameter UOM:		cm			
Casing Depth UOM:		m			
<u>Construction Record - Screen</u>					
Screen ID:		1004923539			
Layer:					
Slot:					
Screen Top Depth:					
Screen End Depth:					
Screen Material:					
Screen Depth UOM:		m			
Screen Diameter UOM:		cm			
Screen Diameter:					
<u>Water Details</u>					
Water ID:		1004923537			
Layer:					
Kind Code:					
Kind:					
Water Found Depth:					
Water Found Depth UOM:		m			
<u>Hole Diameter</u>					
Hole ID:		1004923536			
Diameter:		107.23999786376953			
Depth From:		0.0			
Depth To:		2.5			
Hole Depth UOM:		m			
Hole Diameter UOM:		cm			

[24](#) 1 of 1 **NNW/282.7** **187.0 / -2.88** **lot 8 con 3 ON** **WWIS**

Well ID:	2808260	Data Entry Status:	
Construction Date:		Data Src:	1
Primary Water Use:	Domestic	Date Received:	8/24/1994
Sec. Water Use:		Selected Flag:	TRUE
Final Well Status:	Water Supply	Abandonment Rec:	
Water Type:		Contractor:	1660
Casing Material:		Form Version:	1
Audit No:	74879	Owner:	
Tag:		Street Name:	
Construction Method:		County:	HALTON
Elevation (m):		Municipality:	MILTON TOWN (TRAFALGAR)
Elevation Reliability:		Site Info:	
Depth to Bedrock:		Lot:	008
Well Depth:		Concession:	03
Overburden/Bedrock:		Concession Name:	NS

Map Key	Number of Records	Direction/ Distance (m)	Elev/Diff (m)	Site	DB
Pump Rate:				Easting NAD83:	
Static Water Level:				Northing NAD83:	
Flowing (Y/N):				Zone:	
Flow Rate:				UTM Reliability:	
Clear/Cloudy:					

PDF URL (Map): https://d2khazk8e83rdv.cloudfront.net/moe_mapping/downloads/2Water/Wells_pdfs/280\2808260.pdf

Additional Detail(s) (Map)

Well Completed Date: 1993/04/27
Year Completed: 1993
Depth (m): 25.6032
Latitude: 43.4980945697121
Longitude: -79.849161867869
Path: 280\2808260.pdf

Bore Hole Information

Bore Hole ID:	10154517	Elevation:	
DP2BR:		Elevrc:	
Spatial Status:		Zone:	17
Code OB:		East83:	593042.00
Code OB Desc:		North83:	4816773.00
Open Hole:		Org CS:	
Cluster Kind:		UTMRC:	3
Date Completed:	27-Apr-1993 00:00:00	UTMRC Desc:	margin of error : 10 - 30 m
Remarks:		Location Method:	gps
Elevrc Desc:			
Location Source Date:			
Improvement Location Source:			
Improvement Location Method:			
Source Revision Comment:			
Supplier Comment:			

Overburden and Bedrock

Materials Interval

Formation ID: 931450879
Layer: 2
Color: 7
General Color: RED
Mat1: 17
Most Common Material: SHALE
Mat2: 26
Mat2 Desc: ROCK
Mat3:
Mat3 Desc:
Formation Top Depth: 75.0
Formation End Depth: 84.0
Formation End Depth UOM: ft

Overburden and Bedrock

Materials Interval

Formation ID: 931450878
Layer: 1
Color:
General Color:
Mat1: 24
Most Common Material: PREV. DRILLED
Mat2:

Map Key	Number of Records	Direction/ Distance (m)	Elev/Diff (m)	Site	DB
Mat2 Desc:					
Mat3:					
Mat3 Desc:					
Formation Top Depth:		0.0			
Formation End Depth:		75.0			
Formation End Depth UOM:		ft			
<u>Method of Construction & Well Use</u>					
Method Construction ID:		962808260			
Method Construction Code:		1			
Method Construction:		Cable Tool			
Other Method Construction:					
<u>Pipe Information</u>					
Pipe ID:		10703087			
Casing No:		1			
Comment:					
Alt Name:					
<u>Construction Record - Casing</u>					
Casing ID:		930262895			
Layer:		1			
Material:		4			
Open Hole or Material:		OPEN HOLE			
Depth From:					
Depth To:		84.0			
Casing Diameter:		6.0			
Casing Diameter UOM:		inch			
Casing Depth UOM:		ft			
<u>Results of Well Yield Testing</u>					
Pump Test ID:		992808260			
Pump Set At:					
Static Level:		26.0			
Final Level After Pumping:		54.0			
Recommended Pump Depth:		79.0			
Pumping Rate:		6.0			
Flowing Rate:					
Recommended Pump Rate:		6.0			
Levels UOM:		ft			
Rate UOM:		GPM			
Water State After Test Code:		1			
Water State After Test:		CLEAR			
Pumping Test Method:		2			
Pumping Duration HR:		1			
Pumping Duration MIN:		0			
Flowing:		No			
<u>Draw Down & Recovery</u>					
Pump Test Detail ID:		934181262			
Test Type:		Draw Down			
Test Duration:		15			
Test Level:		35.0			
Test Level UOM:		ft			

Map Key	Number of Records	Direction/ Distance (m)	Elev/Diff (m)	Site	DB
<u>Draw Down & Recovery</u>					
Pump Test Detail ID:		934975195			
Test Type:		Draw Down			
Test Duration:		60			
Test Level:		54.0			
Test Level UOM:		ft			
<u>Draw Down & Recovery</u>					
Pump Test Detail ID:		934446425			
Test Type:		Draw Down			
Test Duration:		30			
Test Level:		43.0			
Test Level UOM:		ft			
<u>Draw Down & Recovery</u>					
Pump Test Detail ID:		934713899			
Test Type:		Draw Down			
Test Duration:		45			
Test Level:		54.0			
Test Level UOM:		ft			
<u>Water Details</u>					
Water ID:		933611991			
Layer:		1			
Kind Code:		1			
Kind:		FRESH			
Water Found Depth:		75.0			
Water Found Depth UOM:		ft			

<u>25</u>	1 of 1	ENE/283.1	181.7 / -8.12	Mattamy (Brownridge) Limited 6311 Regional Road 25 Milton ON L9T 8Z4	ECA
Approval No:	5858-AXWLXA			MOE District:	
Approval Date:	2018-04-23			City:	
Status:	Approved			Longitude:	
Record Type:	ECA			Latitude:	
Link Source:	IDS			Geometry X:	
SWP Area Name:				Geometry Y:	
Approval Type:	ECA-MUNICIPAL AND PRIVATE SEWAGE WORKS				
Project Type:	MUNICIPAL AND PRIVATE SEWAGE WORKS				
Business Name:	Mattamy (Brownridge) Limited				
Address:	6311 Regional Road 25				
Full Address:					
Full PDF Link:	https://www.accessenvironment.ene.gov.on.ca/instruments/3686-AXPKBX-14.pdf				
PDF Site Location:					

<u>26</u>	1 of 1	NNW/285.5	187.8 / -2.01	lot 8 con 3 ON	WWIS
Well ID:	2802505			Data Entry Status:	
Construction Date:				Data Src:	1
Primary Water Use:	Domestic			Date Received:	6/4/1963
Sec. Water Use:	0			Selected Flag:	TRUE
Final Well Status:	Water Supply			Abandonment Rec:	
Water Type:				Contractor:	4602
Casing Material:				Form Version:	1

Map Key	Number of Records	Direction/ Distance (m)	Elev/Diff (m)	Site	DB
Audit No:				Owner:	
Tag:				Street Name:	
Construction Method:				County:	HALTON
Elevation (m):				Municipality:	MILTON TOWN (TRAFALGAR)
Elevation Reliability:				Site Info:	
Depth to Bedrock:				Lot:	008
Well Depth:				Concession:	03
Overburden/Bedrock:				Concession Name:	NS
Pump Rate:				Easting NAD83:	
Static Water Level:				Northing NAD83:	
Flowing (Y/N):				Zone:	
Flow Rate:				UTM Reliability:	
Clear/Cloudy:					

PDF URL (Map): https://d2khazk8e83rdv.cloudfront.net/moe_mapping/downloads/2Water/Wells_pdfs/280\2802505.pdf

Additional Detail(s) (Map)

Well Completed Date: 1963/05/24
Year Completed: 1963
Depth (m): 20.1168
Latitude: 43.4982879552732
Longitude: -79.848694358277
Path: 280\2802505.pdf

Bore Hole Information

Bore Hole ID:	10149055	Elevation:	
DP2BR:		Elevrc:	
Spatial Status:		Zone:	17
Code OB:		East83:	593079.50
Code OB Desc:		North83:	4816795.00
Open Hole:		Org CS:	
Cluster Kind:		UTMRC:	5
Date Completed:	24-May-1963 00:00:00	UTMRC Desc:	margin of error : 100 m - 300 m
Remarks:		Location Method:	p5
Elevrc Desc:			
Location Source Date:			
Improvement Location Source:			
Improvement Location Method:			
Source Revision Comment:			
Supplier Comment:			

**Overburden and Bedrock
Materials Interval**

Formation ID: 931428720
Layer: 3
Color: 7
General Color: RED
Mat1: 05
Most Common Material: CLAY
Mat2:
Mat2 Desc:
Mat3:
Mat3 Desc:
Formation Top Depth: 56.0
Formation End Depth: 61.0
Formation End Depth UOM: ft

**Overburden and Bedrock
Materials Interval**

Map Key	Number of Records	Direction/ Distance (m)	Elev/Diff (m)	Site	DB
Formation ID:		931428718			
Layer:		1			
Color:		2			
General Color:		GREY			
Mat1:		05			
Most Common Material:		CLAY			
Mat2:					
Mat2 Desc:					
Mat3:					
Mat3 Desc:					
Formation Top Depth:		0.0			
Formation End Depth:		51.0			
Formation End Depth UOM:		ft			
<u>Overburden and Bedrock Materials Interval</u>					
Formation ID:		931428719			
Layer:		2			
Color:		6			
General Color:		BROWN			
Mat1:		05			
Most Common Material:		CLAY			
Mat2:		11			
Mat2 Desc:		GRAVEL			
Mat3:					
Mat3 Desc:					
Formation Top Depth:		51.0			
Formation End Depth:		56.0			
Formation End Depth UOM:		ft			
<u>Overburden and Bedrock Materials Interval</u>					
Formation ID:		931428721			
Layer:		4			
Color:		7			
General Color:		RED			
Mat1:		17			
Most Common Material:		SHALE			
Mat2:					
Mat2 Desc:					
Mat3:					
Mat3 Desc:					
Formation Top Depth:		61.0			
Formation End Depth:		66.0			
Formation End Depth UOM:		ft			
<u>Method of Construction & Well Use</u>					
Method Construction ID:		962802505			
Method Construction Code:		1			
Method Construction:		Cable Tool			
Other Method Construction:					
<u>Pipe Information</u>					
Pipe ID:		10697625			
Casing No:		1			
Comment:					

Map Key	Number of Records	Direction/ Distance (m)	Elev/Diff (m)	Site	DB
---------	-------------------	----------------------------	------------------	------	----

Alt Name:

Construction Record - Casing

Casing ID: 930253651
 Layer: 1
 Material: 1
 Open Hole or Material: STEEL
 Depth From:
 Depth To: 62.0
 Casing Diameter: 6.0
 Casing Diameter UOM: inch
 Casing Depth UOM: ft

Construction Record - Casing

Casing ID: 930253652
 Layer: 2
 Material: 4
 Open Hole or Material: OPEN HOLE
 Depth From:
 Depth To: 66.0
 Casing Diameter: 6.0
 Casing Diameter UOM: inch
 Casing Depth UOM: ft

Results of Well Yield Testing

Pump Test ID: 992802505
 Pump Set At:
 Static Level: 25.0
 Final Level After Pumping: 25.0
 Recommended Pump Depth: 64.0
 Pumping Rate: 2.0
 Flowing Rate:
 Recommended Pump Rate: 2.0
 Levels UOM: ft
 Rate UOM: GPM
 Water State After Test Code: 1
 Water State After Test: CLEAR
 Pumping Test Method: 1
 Pumping Duration HR: 1
 Pumping Duration MIN: 0
 Flowing: No

Water Details

Water ID: 933604602
 Layer: 1
 Kind Code: 1
 Kind: FRESH
 Water Found Depth: 64.0
 Water Found Depth UOM: ft

27	1 of 2	WNW/304.3	190.9 / 1.05	Union Gas Limited 562 Pharo St Milton ON	SPL
Ref No:	7325-959QL8			Discharger Report:	
Site No:				Material Group:	
Incident Dt:	25-FEB-13			Health/Env Conseq:	
Year:				Client Type:	

Map Key	Number of Records	Direction/ Distance (m)	Elev/Diff (m)	Site	DB
Incident Cause:	Leak/Break			Sector Type:	Pipeline/Components
Incident Event:				Agency Involved:	
Contaminant Code:	35			Nearest Watercourse:	
Contaminant Name:	NATURAL GAS (METHANE)			Site Address:	562 Pharo St
Contaminant Limit 1:				Site District Office:	
Contam Limit Freq 1:				Site Postal Code:	
Contaminant UN No 1:				Site Region:	
Environment Impact:	Confirmed			Site Municipality:	Milton
Nature of Impact:	Air Pollution			Site Lot:	
Receiving Medium:				Site Conc:	
Receiving Env:				Northing:	
MOE Response:	Referral to others			Easting:	
Dt MOE Arvl on Scn:				Site Geo Ref Accu:	
MOE Reported Dt:	25-FEB-13			Site Map Datum:	
Dt Document Closed:	11-MAY-13			SAC Action Class:	TSSA - Fuel Safety Branch - Hydrocarbon Fuel Release/Spill
Incident Reason:	Operator/Human Error			Source Type:	
Site Name:	residence<UNOFFICIAL>				
Site County/District:					
Site Geo Ref Meth:					
Incident Summary:	TSSA: meter struck, made safe				
Contaminant Qty:	0 other - see incident description				

27	2 of 2	WNW/304.3	190.9 / 1.05	562 PHARO POINT, MILTON ON	INC
Incident No:	1033002			Any Health Impact:	No
Incident ID:				Any Enviro Impact:	No
Instance No:				Service Interrupted:	No
Status Code:				Was Prop Damaged:	No
Attribute Category:	FS-Perform L1 Incident Insp			Reside App. Type:	
Context:				Commer App. Type:	
Date of Occurrence:	2013/02/25 00:00:00			Indus App. Type:	
Time of Occurrence:	14:15:00			Institut App. Type:	
Incident Created On:				Venting Type:	
Instance Creation Dt:				Vent Conn Mater:	
Instance Install Dt:				Vent Chimney Mater:	
Occur Insp Start Date:	2013/02/28 00:00:00			Pipeline Type:	
Approx Quant Rel:				Pipeline Involved:	
Tank Capacity:				Pipe Material:	
Fuels Occur Type:	Vapour Release			Depth Ground Cover:	
Fuel Type Involved:	Natural Gas			Regulator Location:	
Enforcement Policy:	NULL			Regulator Type:	
Prc Escalation Req:	NULL			Operation Pressure:	
Tank Material Type:				Liquid Prop Make:	
Tank Storage Type:				Liquid Prop Model:	
Tank Location Type:				Liquid Prop Serial No:	
Pump Flow Rate Cap:				Liquid Prop Notes:	
Task No:	4360243			Equipment Type:	
Notes:				Equipment Model:	
Drainage System:				Serial No:	
Sub Surface Contam.:				Cylinder Capacity:	
Aff Prop Use Water:				Cylinder Cap Units:	
Contam. Migrated:				Cylinder Mat Type:	
Contact Natural Env:				Near Body of Water:	
Incident Location:	562 PHARO POINT, MILTON - VAPOUR RELEASE				
Occurence Narrative:	vapour release				
Operation Type Involved:	Construction Site (pipeline strike)				
Item:					
Item Description:					
Device Installed Location:					

Map Key	Number of Records	Direction/ Distance (m)	Elev/Diff (m)	Site	DB
28	1 of 1	SSE/306.4	189.4 / -0.46	lot 7 con 2 ON	WWIS

Well ID:	7273737	Data Entry Status:	
Construction Date:		Data Src:	
Primary Water Use:		Date Received:	10/21/2016
Sec. Water Use:		Selected Flag:	TRUE
Final Well Status:	Abandoned-Other	Abandonment Rec:	Yes
Water Type:		Contractor:	7523
Casing Material:		Form Version:	7
Audit No:	Z235685	Owner:	
Tag:		Street Name:	
Construction Method:		County:	HALTON
Elevation (m):		Municipality:	MILTON TOWN (TRAFALGAR)
Elevation Reliability:		Site Info:	
Depth to Bedrock:		Lot:	007
Well Depth:		Concession:	02
Overburden/Bedrock:		Concession Name:	NS
Pump Rate:		Easting NAD83:	
Static Water Level:		Northing NAD83:	
Flowing (Y/N):		Zone:	
Flow Rate:		UTM Reliability:	
Clear/Cloudy:			

PDF URL (Map): https://d2khazk8e83rdv.cloudfront.net/moe_mapping/downloads/2Water/Wells_pdfs/727\7273737.pdf

Additional Detail(s) (Map)

Well Completed Date: 2016/10/12
Year Completed: 2016
Depth (m):
Latitude: 43.4920790204283
Longitude: -79.8455163336638
Path: 727\7273737.pdf

Bore Hole Information

Bore Hole ID:	1006276133	Elevation:	
DP2BR:		Elevrc:	
Spatial Status:		Zone:	17
Code OB:		East83:	593346.00
Code OB Desc:		North83:	4816109.00
Open Hole:		Org CS:	UTM83
Cluster Kind:		UTMRC:	4
Date Completed:	12-Oct-2016 00:00:00	UTMRC Desc:	margin of error : 30 m - 100 m
Remarks:		Location Method:	wwr
Elevrc Desc:			
Location Source Date:			
Improvement Location Source:			
Improvement Location Method:			
Source Revision Comment:			
Supplier Comment:			

Overburden and Bedrock Materials Interval

Formation ID: 1006437892
Layer:
Color:
General Color:
Mat1:
Most Common Material:
Mat2:

<i>Map Key</i>	<i>Number of Records</i>	<i>Direction/ Distance (m)</i>	<i>Elev/Diff (m)</i>	<i>Site</i>	<i>DB</i>
<i>Mat2 Desc:</i>					
<i>Mat3:</i>					
<i>Mat3 Desc:</i>					
<i>Formation Top Depth:</i>					
<i>Formation End Depth:</i>					
<i>Formation End Depth UOM:</i>		m			
<u><i>Annular Space/Abandonment Sealing Record</i></u>					
<i>Plug ID:</i>			1006437900		
<i>Layer:</i>			3		
<i>Plug From:</i>			2.200000047683716		
<i>Plug To:</i>			6.0		
<i>Plug Depth UOM:</i>			m		
<u><i>Annular Space/Abandonment Sealing Record</i></u>					
<i>Plug ID:</i>			1006437902		
<i>Layer:</i>			5		
<i>Plug From:</i>			7.0		
<i>Plug To:</i>			8.229999542236328		
<i>Plug Depth UOM:</i>			m		
<u><i>Annular Space/Abandonment Sealing Record</i></u>					
<i>Plug ID:</i>			1006437898		
<i>Layer:</i>			1		
<i>Plug From:</i>			0.0		
<i>Plug To:</i>			2.0		
<i>Plug Depth UOM:</i>			m		
<u><i>Annular Space/Abandonment Sealing Record</i></u>					
<i>Plug ID:</i>			1006437901		
<i>Layer:</i>			4		
<i>Plug From:</i>			6.0		
<i>Plug To:</i>			7.0		
<i>Plug Depth UOM:</i>			m		
<u><i>Annular Space/Abandonment Sealing Record</i></u>					
<i>Plug ID:</i>			1006437899		
<i>Layer:</i>			2		
<i>Plug From:</i>			2.0		
<i>Plug To:</i>			2.200000047683716		
<i>Plug Depth UOM:</i>			m		
<u><i>Method of Construction & Well Use</i></u>					
<i>Method Construction ID:</i>			1006437897		
<i>Method Construction Code:</i>					
<i>Method Construction:</i>					
<i>Other Method Construction:</i>					

Map Key	Number of Records	Direction/ Distance (m)	Elev/Diff (m)	Site	DB
<u>Pipe Information</u>					
Pipe ID:		1006437891			
Casing No:		0			
Comment:					
Alt Name:					
<u>Construction Record - Casing</u>					
Casing ID:		1006437895			
Layer:		1			
Material:		3			
Open Hole or Material:		CONCRETE			
Depth From:					
Depth To:					
Casing Diameter:		91.44000244140625			
Casing Diameter UOM:		cm			
Casing Depth UOM:		m			
<u>Construction Record - Screen</u>					
Screen ID:		1006437896			
Layer:					
Slot:					
Screen Top Depth:					
Screen End Depth:					
Screen Material:					
Screen Depth UOM:		m			
Screen Diameter UOM:		cm			
Screen Diameter:					
<u>Water Details</u>					
Water ID:		1006437894			
Layer:					
Kind Code:					
Kind:					
Water Found Depth:					
Water Found Depth UOM:		m			
<u>Hole Diameter</u>					
Hole ID:		1006437893			
Diameter:					
Depth From:					
Depth To:					
Hole Depth UOM:		m			
Hole Diameter UOM:		cm			

[29](#)

1 of 1

ESE/311.7

189.8 / 0.00

lot 7 con 3
ON

WWIS

Well ID: 2803410
 Construction Date:
 Primary Water Use: Not Used
 Sec. Water Use: 0
 Final Well Status: Observation Wells
 Water Type:
 Casing Material:
 Audit No:
 Tag:
 Construction Method:

Data Entry Status:
 Data Src: 1
 Date Received: 8/14/1970
 Selected Flag: TRUE
 Abandonment Rec:
 Contractor: 3903
 Form Version: 1
 Owner:
 Street Name:
 County: HALTON

Map Key	Number of Records	Direction/ Distance (m)	Elev/Diff (m)	Site	DB
Elevation (m):				Municipality:	MILTON TOWN (TRAFALGAR)
Elevation Reliability:				Site Info:	
Depth to Bedrock:				Lot:	007
Well Depth:				Concession:	03
Overburden/Bedrock:				Concession Name:	NS
Pump Rate:				Easting NAD83:	
Static Water Level:				Northing NAD83:	
Flowing (Y/N):				Zone:	
Flow Rate:				UTM Reliability:	
Clear/Cloudy:					

PDF URL (Map): https://d2khazk8e83rdv.cloudfront.net/moe_mapping/downloads/2Water/Wells_pdfs/280\2803410.pdf

Additional Detail(s) (Map)

Well Completed Date: 1970/04/08
Year Completed: 1970
Depth (m): 22.86
Latitude: 43.4934455938496
Longitude: -79.843529973869
Path: 280\2803410.pdf

Bore Hole Information

Bore Hole ID:	10149951	Elevation:	
DP2BR:		Elevrc:	
Spatial Status:		Zone:	17
Code OB:		East83:	593504.50
Code OB Desc:		North83:	4816263.00
Open Hole:		Org CS:	
Cluster Kind:		UTMRC:	4
Date Completed:	08-Apr-1970 00:00:00	UTMRC Desc:	margin of error : 30 m - 100 m
Remarks:		Location Method:	p4
Elevrc Desc:			
Location Source Date:			
Improvement Location Source:			
Improvement Location Method:			
Source Revision Comment:			
Supplier Comment:			

Overburden and Bedrock

Materials Interval

Formation ID: 931431911
Layer: 4
Color: 2
General Color: GREY
Mat1: 11
Most Common Material: GRAVEL
Mat2: 12
Mat2 Desc: STONES
Mat3: 05
Mat3 Desc: CLAY
Formation Top Depth: 35.0
Formation End Depth: 40.0
Formation End Depth UOM: ft

Overburden and Bedrock

Materials Interval

Formation ID: 931431909
Layer: 2

Map Key	Number of Records	Direction/ Distance (m)	Elev/Diff (m)	Site	DB
Color:		7			
General Color:		RED			
Mat1:		05			
Most Common Material:		CLAY			
Mat2:		12			
Mat2 Desc:		STONES			
Mat3:					
Mat3 Desc:					
Formation Top Depth:		4.0			
Formation End Depth:		30.0			
Formation End Depth UOM:		ft			
<u>Overburden and Bedrock</u>					
<u>Materials Interval</u>					
Formation ID:		931431912			
Layer:		5			
Color:		7			
General Color:		RED			
Mat1:		17			
Most Common Material:		SHALE			
Mat2:					
Mat2 Desc:					
Mat3:					
Mat3 Desc:					
Formation Top Depth:		40.0			
Formation End Depth:		75.0			
Formation End Depth UOM:		ft			
<u>Overburden and Bedrock</u>					
<u>Materials Interval</u>					
Formation ID:		931431908			
Layer:		1			
Color:		6			
General Color:		BROWN			
Mat1:		02			
Most Common Material:		TOPSOIL			
Mat2:					
Mat2 Desc:					
Mat3:					
Mat3 Desc:					
Formation Top Depth:		0.0			
Formation End Depth:		4.0			
Formation End Depth UOM:		ft			
<u>Overburden and Bedrock</u>					
<u>Materials Interval</u>					
Formation ID:		931431910			
Layer:		3			
Color:		2			
General Color:		GREY			
Mat1:		11			
Most Common Material:		GRAVEL			
Mat2:		12			
Mat2 Desc:		STONES			
Mat3:		09			
Mat3 Desc:		MEDIUM SAND			
Formation Top Depth:		30.0			
Formation End Depth:		35.0			
Formation End Depth UOM:		ft			

<i>Map Key</i>	<i>Number of Records</i>	<i>Direction/ Distance (m)</i>	<i>Elev/Diff (m)</i>	<i>Site</i>	<i>DB</i>
<u>Annular Space/Abandonment Sealing Record</u>					
<i>Plug ID:</i>		933139590			
<i>Layer:</i>		2			
<i>Plug From:</i>		22.0			
<i>Plug To:</i>		31.0			
<i>Plug Depth UOM:</i>		ft			
<u>Annular Space/Abandonment Sealing Record</u>					
<i>Plug ID:</i>		933139589			
<i>Layer:</i>		1			
<i>Plug From:</i>		0.0			
<i>Plug To:</i>		7.0			
<i>Plug Depth UOM:</i>		ft			
<u>Annular Space/Abandonment Sealing Record</u>					
<i>Plug ID:</i>		933139591			
<i>Layer:</i>		3			
<i>Plug From:</i>		40.0			
<i>Plug To:</i>		64.0			
<i>Plug Depth UOM:</i>		ft			
<u>Method of Construction & Well Use</u>					
<i>Method Construction ID:</i>		962803410			
<i>Method Construction Code:</i>		1			
<i>Method Construction:</i>		Cable Tool			
<i>Other Method Construction:</i>					
<u>Pipe Information</u>					
<i>Pipe ID:</i>		10698521			
<i>Casing No:</i>		1			
<i>Comment:</i>					
<i>Alt Name:</i>					
<u>Construction Record - Casing</u>					
<i>Casing ID:</i>		930255017			
<i>Layer:</i>		1			
<i>Material:</i>		1			
<i>Open Hole or Material:</i>		STEEL			
<i>Depth From:</i>					
<i>Depth To:</i>		7.0			
<i>Casing Diameter:</i>		6.0			
<i>Casing Diameter UOM:</i>		inch			
<i>Casing Depth UOM:</i>		ft			
<u>Construction Record - Casing</u>					
<i>Casing ID:</i>		930255018			
<i>Layer:</i>		2			
<i>Material:</i>		2			
<i>Open Hole or Material:</i>		GALVANIZED			

Map Key	Number of Records	Direction/ Distance (m)	Elev/Diff (m)	Site	DB
Depth From:					
Depth To:		70.0			
Casing Diameter:		2.0			
Casing Diameter UOM:		inch			
Casing Depth UOM:		ft			
<u>Construction Record - Screen</u>					
Screen ID:		933338806			
Layer:		1			
Slot:		010			
Screen Top Depth:		70.0			
Screen End Depth:		72.0			
Screen Material:					
Screen Depth UOM:		ft			
Screen Diameter UOM:		inch			
Screen Diameter:		2.0			
<u>Results of Well Yield Testing</u>					
Pump Test ID:		992803410			
Pump Set At:					
Static Level:		11.0			
Final Level After Pumping:		56.0			
Recommended Pump Depth:					
Pumping Rate:		14.0			
Flowing Rate:					
Recommended Pump Rate:					
Levels UOM:		ft			
Rate UOM:		GPM			
Water State After Test Code:		1			
Water State After Test:		CLEAR			
Pumping Test Method:		2			
Pumping Duration HR:		0			
Pumping Duration MIN:		22			
Flowing:		No			
<u>Draw Down & Recovery</u>					
Pump Test Detail ID:		934969697			
Test Type:		Recovery			
Test Duration:		60			
Test Level:		12.0			
Test Level UOM:		ft			
<u>Draw Down & Recovery</u>					
Pump Test Detail ID:		934709805			
Test Type:		Recovery			
Test Duration:		45			
Test Level:		14.0			
Test Level UOM:		ft			
<u>Draw Down & Recovery</u>					
Pump Test Detail ID:		934450601			
Test Type:		Recovery			
Test Duration:		30			
Test Level:		16.0			
Test Level UOM:		ft			

Map Key	Number of Records	Direction/ Distance (m)	Elev/Diff (m)	Site	DB
<u>Draw Down & Recovery</u>					
Pump Test Detail ID:		934166653			
Test Type:		Recovery			
Test Duration:		15			
Test Level:		26.0			
Test Level UOM:		ft			
<u>Water Details</u>					
Water ID:		933605816			
Layer:		1			
Kind Code:		1			
Kind:		FRESH			
Water Found Depth:		40.0			
Water Found Depth UOM:		ft			

30	1 of 1	SE/312.7	189.8 / 0.00	lot 7 con 2 ON	WWIS
Well ID:	2806272			Data Entry Status:	
Construction Date:				Data Src:	1
Primary Water Use:	Domestic			Date Received:	4/16/1985
Sec. Water Use:				Selected Flag:	TRUE
Final Well Status:	Water Supply			Abandonment Rec:	
Water Type:				Contractor:	3637
Casing Material:				Form Version:	1
Audit No:				Owner:	
Tag:				Street Name:	
Construction Method:				County:	HALTON
Elevation (m):				Municipality:	MILTON TOWN (TRAFALGAR)
Elevation Reliability:				Site Info:	
Depth to Bedrock:				Lot:	007
Well Depth:				Concession:	02
Overburden/Bedrock:				Concession Name:	NS
Pump Rate:				Easting NAD83:	
Static Water Level:				Northing NAD83:	
Flowing (Y/N):				Zone:	
Flow Rate:				UTM Reliability:	
Clear/Cloudy:					

PDF URL (Map): https://d2khazk8e83rdv.cloudfront.net/moe_mapping/downloads/2Water/Wells_pdfs/280\2806272.pdf

Additional Detail(s) (Map)

Well Completed Date: 1984/05/18
Year Completed: 1984
Depth (m): 7.9248
Latitude: 43.4928487303724
Longitude: -79.8441647045147
Path: 280\2806272.pdf

Bore Hole Information

Bore Hole ID:	10152550	Elevation:	
DP2BR:		Elevrc:	
Spatial Status:		Zone:	17
Code OB:		East83:	593454.10
Code OB Desc:		North83:	4816196.00
Open Hole:		Org CS:	
Cluster Kind:		UTMRC:	3
Date Completed:	18-May-1984 00:00:00	UTMRC Desc:	margin of error : 10 - 30 m

Map Key	Number of Records	Direction/ Distance (m)	Elev/Diff (m)	Site	DB
Remarks:				Location Method:	gps
Elevrc Desc:					
Location Source Date:					
Improvement Location Source:					
Improvement Location Method:					
Source Revision Comment:					
Supplier Comment:					
<u>Overburden and Bedrock</u>					
<u>Materials Interval</u>					
Formation ID:		931442142			
Layer:		4			
Color:		3			
General Color:		BLUE			
Mat1:		05			
Most Common Material:		CLAY			
Mat2:		85			
Mat2 Desc:		SOFT			
Mat3:					
Mat3 Desc:					
Formation Top Depth:		15.0			
Formation End Depth:		25.0			
Formation End Depth UOM:		ft			
<u>Overburden and Bedrock</u>					
<u>Materials Interval</u>					
Formation ID:		931442143			
Layer:		5			
Color:		2			
General Color:		GREY			
Mat1:		11			
Most Common Material:		GRAVEL			
Mat2:		18			
Mat2 Desc:		SANDSTONE			
Mat3:		77			
Mat3 Desc:		LOOSE			
Formation Top Depth:		25.0			
Formation End Depth:		26.0			
Formation End Depth UOM:		ft			
<u>Overburden and Bedrock</u>					
<u>Materials Interval</u>					
Formation ID:		931442140			
Layer:		2			
Color:		6			
General Color:		BROWN			
Mat1:		05			
Most Common Material:		CLAY			
Mat2:		79			
Mat2 Desc:		PACKED			
Mat3:					
Mat3 Desc:					
Formation Top Depth:		1.0			
Formation End Depth:		14.0			
Formation End Depth UOM:		ft			
<u>Overburden and Bedrock</u>					
<u>Materials Interval</u>					

Map Key	Number of Records	Direction/ Distance (m)	Elev/Diff (m)	Site	DB
Formation ID:		931442139			
Layer:		1			
Color:		6			
General Color:		BROWN			
Mat1:		02			
Most Common Material:		TOPSOIL			
Mat2:					
Mat2 Desc:					
Mat3:					
Mat3 Desc:					
Formation Top Depth:		0.0			
Formation End Depth:		1.0			
Formation End Depth UOM:		ft			
<u>Overburden and Bedrock</u>					
<u>Materials Interval</u>					
Formation ID:		931442141			
Layer:		3			
Color:		6			
General Color:		BROWN			
Mat1:		28			
Most Common Material:		SAND			
Mat2:		11			
Mat2 Desc:		GRAVEL			
Mat3:		13			
Mat3 Desc:		BOULDERS			
Formation Top Depth:		14.0			
Formation End Depth:		15.0			
Formation End Depth UOM:		ft			
<u>Method of Construction & Well</u>					
<u>Use</u>					
Method Construction ID:		962806272			
Method Construction Code:		6			
Method Construction:		Boring			
Other Method Construction:					
<u>Pipe Information</u>					
Pipe ID:		10701120			
Casing No:		1			
Comment:					
Alt Name:					
<u>Construction Record - Casing</u>					
Casing ID:		930259342			
Layer:		2			
Material:		2			
Open Hole or Material:		GALVANIZED			
Depth From:					
Depth To:		26.0			
Casing Diameter:		32.0			
Casing Diameter UOM:		inch			
Casing Depth UOM:		ft			
<u>Construction Record - Casing</u>					
Casing ID:		930259341			
Layer:		1			

Map Key	Number of Records	Direction/ Distance (m)	Elev/Diff (m)	Site	DB
Material:		3			
Open Hole or Material:		CONCRETE			
Depth From:					
Depth To:		23.0			
Casing Diameter:		30.0			
Casing Diameter UOM:		inch			
Casing Depth UOM:		ft			
<u>Results of Well Yield Testing</u>					
Pump Test ID:		992806272			
Pump Set At:					
Static Level:		1.0			
Final Level After Pumping:		16.0			
Recommended Pump Depth:		22.0			
Pumping Rate:		14.0			
Flowing Rate:					
Recommended Pump Rate:		6.0			
Levels UOM:		ft			
Rate UOM:		GPM			
Water State After Test Code:		1			
Water State After Test:		CLEAR			
Pumping Test Method:		2			
Pumping Duration HR:		1			
Pumping Duration MIN:		0			
Flowing:		No			
<u>Draw Down & Recovery</u>					
Pump Test Detail ID:		934449158			
Test Type:					
Test Duration:		30			
Test Level:		9.0			
Test Level UOM:		ft			
<u>Draw Down & Recovery</u>					
Pump Test Detail ID:		934717088			
Test Type:					
Test Duration:		45			
Test Level:		13.0			
Test Level UOM:		ft			
<u>Draw Down & Recovery</u>					
Pump Test Detail ID:		934174516			
Test Type:					
Test Duration:		15			
Test Level:		5.0			
Test Level UOM:		ft			
<u>Draw Down & Recovery</u>					
Pump Test Detail ID:		934969278			
Test Type:					
Test Duration:		60			
Test Level:		16.0			
Test Level UOM:		ft			
<u>Water Details</u>					

Map Key	Number of Records	Direction/ Distance (m)	Elev/Diff (m)	Site	DB
Water ID:		933609524			
Layer:		1			
Kind Code:		1			
Kind:		FRESH			
Water Found Depth:		14.0			
Water Found Depth UOM:		ft			
<u>Water Details</u>					
Water ID:		933609525			
Layer:		2			
Kind Code:		1			
Kind:		FRESH			
Water Found Depth:		25.0			
Water Found Depth UOM:		ft			

31	1 of 1	NW/324.1	183.5 / -6.39	lot 9 con 3 ON	WWIS
Well ID:	2804131			Data Entry Status:	
Construction Date:				Data Src:	1
Primary Water Use:	Domestic			Date Received:	5/10/1973
Sec. Water Use:	0			Selected Flag:	TRUE
Final Well Status:	Water Supply			Abandonment Rec:	
Water Type:				Contractor:	3637
Casing Material:				Form Version:	1
Audit No:				Owner:	
Tag:				Street Name:	
Construction Method:				County:	HALTON
Elevation (m):				Municipality:	MILTON TOWN (TRAFALGAR)
Elevation Reliability:				Site Info:	
Depth to Bedrock:				Lot:	009
Well Depth:				Concession:	03
Overburden/Bedrock:				Concession Name:	NS
Pump Rate:				Easting NAD83:	
Static Water Level:				Northing NAD83:	
Flowing (Y/N):				Zone:	
Flow Rate:				UTM Reliability:	
Clear/Cloudy:					

PDF URL (Map): https://d2khazk8e83rdv.cloudfront.net/moe_mapping/downloads/2Water/Wells_pdfs/280\2804131.pdf

Additional Detail(s) (Map)

Well Completed Date: 1972/05/26
Year Completed: 1972
Depth (m): 10.3632
Latitude: 43.4983595623222
Longitude: -79.8495464572834
Path: 280\2804131.pdf

Bore Hole Information

Bore Hole ID:	10150655	Elevation:	
DP2BR:		Elevrc:	
Spatial Status:		Zone:	17
Code OB:		East83:	593010.50
Code OB Desc:		North83:	4816802.00
Open Hole:		Org CS:	
Cluster Kind:		UTMRC:	4
Date Completed:	26-May-1972 00:00:00	UTMRC Desc:	margin of error : 30 m - 100 m
Remarks:		Location Method:	p4

Map Key	Number of Records	Direction/ Distance (m)	Elev/Diff (m)	Site	DB
<i>Elevrc Desc:</i>					
<i>Location Source Date:</i>					
<i>Improvement Location Source:</i>					
<i>Improvement Location Method:</i>					
<i>Source Revision Comment:</i>					
<i>Supplier Comment:</i>					
<u>Overburden and Bedrock</u>					
<u>Materials Interval</u>					
<i>Formation ID:</i>		931434660			
<i>Layer:</i>		3			
<i>Color:</i>		7			
<i>General Color:</i>		RED			
<i>Mat1:</i>		05			
<i>Most Common Material:</i>		CLAY			
<i>Mat2:</i>		12			
<i>Mat2 Desc:</i>		STONES			
<i>Mat3:</i>					
<i>Mat3 Desc:</i>					
<i>Formation Top Depth:</i>		12.0			
<i>Formation End Depth:</i>		17.0			
<i>Formation End Depth UOM:</i>		ft			
<u>Overburden and Bedrock</u>					
<u>Materials Interval</u>					
<i>Formation ID:</i>		931434659			
<i>Layer:</i>		2			
<i>Color:</i>		6			
<i>General Color:</i>		BROWN			
<i>Mat1:</i>		05			
<i>Most Common Material:</i>		CLAY			
<i>Mat2:</i>		12			
<i>Mat2 Desc:</i>		STONES			
<i>Mat3:</i>					
<i>Mat3 Desc:</i>					
<i>Formation Top Depth:</i>		2.0			
<i>Formation End Depth:</i>		12.0			
<i>Formation End Depth UOM:</i>		ft			
<u>Overburden and Bedrock</u>					
<u>Materials Interval</u>					
<i>Formation ID:</i>		931434658			
<i>Layer:</i>		1			
<i>Color:</i>		8			
<i>General Color:</i>		BLACK			
<i>Mat1:</i>		02			
<i>Most Common Material:</i>		TOPSOIL			
<i>Mat2:</i>					
<i>Mat2 Desc:</i>					
<i>Mat3:</i>					
<i>Mat3 Desc:</i>					
<i>Formation Top Depth:</i>		0.0			
<i>Formation End Depth:</i>		2.0			
<i>Formation End Depth UOM:</i>		ft			
<u>Overburden and Bedrock</u>					
<u>Materials Interval</u>					
<i>Formation ID:</i>		931434661			

Map Key	Number of Records	Direction/ Distance (m)	Elev/Diff (m)	Site	DB
Layer:		4			
Color:		7			
General Color:		RED			
Mat1:		17			
Most Common Material:		SHALE			
Mat2:					
Mat2 Desc:					
Mat3:					
Mat3 Desc:					
Formation Top Depth:		17.0			
Formation End Depth:		34.0			
Formation End Depth UOM:		ft			
<u>Method of Construction & Well Use</u>					
Method Construction ID:		962804131			
Method Construction Code:		6			
Method Construction:		Boring			
Other Method Construction:					
<u>Pipe Information</u>					
Pipe ID:		10699225			
Casing No:		1			
Comment:					
Alt Name:					
<u>Construction Record - Casing</u>					
Casing ID:		930256169			
Layer:		1			
Material:		3			
Open Hole or Material:		CONCRETE			
Depth From:					
Depth To:		34.0			
Casing Diameter:		30.0			
Casing Diameter UOM:		inch			
Casing Depth UOM:		ft			
<u>Results of Well Yield Testing</u>					
Pump Test ID:		992804131			
Pump Set At:					
Static Level:		15.0			
Final Level After Pumping:					
Recommended Pump Depth:		33.0			
Pumping Rate:		1.0			
Flowing Rate:					
Recommended Pump Rate:		4.0			
Levels UOM:		ft			
Rate UOM:		GPM			
Water State After Test Code:		1			
Water State After Test:		CLEAR			
Pumping Test Method:		2			
Pumping Duration HR:					
Pumping Duration MIN:					
Flowing:		No			
<u>Draw Down & Recovery</u>					
Pump Test Detail ID:		934452377			

Map Key	Number of Records	Direction/ Distance (m)	Elev/Diff (m)	Site	DB
Test Type:		Recovery			
Test Duration:		30			
Test Level:		33.0			
Test Level UOM:		ft			
<u>Draw Down & Recovery</u>					
Pump Test Detail ID:		934971891			
Test Type:		Recovery			
Test Duration:		60			
Test Level:		32.0			
Test Level UOM:		ft			
<u>Draw Down & Recovery</u>					
Pump Test Detail ID:		934711568			
Test Type:		Recovery			
Test Duration:		45			
Test Level:		33.0			
Test Level UOM:		ft			
<u>Draw Down & Recovery</u>					
Pump Test Detail ID:		934177750			
Test Type:		Recovery			
Test Duration:		15			
Test Level:		34.0			
Test Level UOM:		ft			
<u>Water Details</u>					
Water ID:		933606851			
Layer:		1			
Kind Code:		1			
Kind:		FRESH			
Water Found Depth:		20.0			
Water Found Depth UOM:		ft			
<u>Water Details</u>					
Water ID:		933606852			
Layer:		2			
Kind Code:		1			
Kind:		FRESH			
Water Found Depth:		30.0			
Water Found Depth UOM:		ft			
32	1 of 1	SE/326.7	189.8 / 0.00	6260 HWY 25 Milton ON	WWIS
Well ID:		7243289		Data Entry Status:	
Construction Date:				Data Src:	
Primary Water Use:				Date Received: 6/23/2015	
Sec. Water Use:				Selected Flag: TRUE	
Final Well Status:		Abandoned-Other		Abandonment Rec: Yes	
Water Type:				Contractor: 7523	
Casing Material:				Form Version: 7	
Audit No:		Z211174		Owner:	
Tag:				Street Name: 6260 HWY 25	
Construction Method:				County: HALTON	
Elevation (m):				Municipality: MILTON TOWN (TRAFALGAR)	

Map Key	Number of Records	Direction/ Distance (m)	Elev/Diff (m)	Site	DB
Elevation Reliability: Depth to Bedrock: Well Depth: Overburden/Bedrock: Pump Rate: Static Water Level: Flowing (Y/N): Flow Rate: Clear/Cloudy:				Site Info: Lot: Concession: Concession Name: Easting NAD83: Northing NAD83: Zone: UTM Reliability:	
PDF URL (Map):		https://d2khazk8e83rdv.cloudfront.net/moe_mapping/downloads/2Water/Wells_pdfs/724\7243289.pdf			
<u>Additional Detail(s) (Map)</u>					
Well Completed Date:		2015/06/10			
Year Completed:		2015			
Depth (m):					
Latitude:		43.4928019802055			
Longitude:		-79.8439936831607			
Path:		724\7243289.pdf			
<u>Bore Hole Information</u>					
Bore Hole ID:		1005442771		Elevation:	
DP2BR:				Elevrc:	
Spatial Status:				Zone:	
Code OB:				17	
Code OB Desc:				East83:	
Open Hole:				593468.00	
Cluster Kind:				North83:	
Date Completed:		10-Jun-2015 00:00:00		4816191.00	
Remarks:				Org CS:	
Elevrc Desc:				UTM83	
Location Source Date:				UTMRC:	
Improvement Location Source:				4	
Improvement Location Method:				UTMRC Desc:	
Source Revision Comment:				margin of error : 30 m - 100 m	
Supplier Comment:				Location Method:	
				wwr	
<u>Annular Space/Abandonment Sealing Record</u>					
Plug ID:		1005645098			
Layer:		4			
Plug From:		15.0			
Plug To:		17.3700008392334			
Plug Depth UOM:		m			
<u>Annular Space/Abandonment Sealing Record</u>					
Plug ID:		1005645096			
Layer:		2			
Plug From:		2.0			
Plug To:		2.200000047683716			
Plug Depth UOM:		m			
<u>Annular Space/Abandonment Sealing Record</u>					
Plug ID:		1005645097			
Layer:		3			

Map Key	Number of Records	Direction/ Distance (m)	Elev/Diff (m)	Site	DB
Plug From:		2.200000047683716			
Plug To:		15.0			
Plug Depth UOM:		m			
<u>Annular Space/Abandonment Sealing Record</u>					
Plug ID:		1005645095			
Layer:		1			
Plug From:		0.0			
Plug To:		2.0			
Plug Depth UOM:		m			
<u>Method of Construction & Well Use</u>					
Method Construction ID:		1005645094			
Method Construction Code:					
Method Construction:					
Other Method Construction:					
<u>Pipe Information</u>					
Pipe ID:		1005645087			
Casing No:		0			
Comment:					
Alt Name:					
<u>Construction Record - Casing</u>					
Casing ID:		1005645092			
Layer:		1			
Material:		1			
Open Hole or Material:		STEEL			
Depth From:					
Depth To:					
Casing Diameter:		20.31999969482422			
Casing Diameter UOM:		cm			
Casing Depth UOM:		m			
<u>Construction Record - Screen</u>					
Screen ID:		1005645093			
Layer:					
Slot:					
Screen Top Depth:					
Screen End Depth:					
Screen Material:					
Screen Depth UOM:		m			
Screen Diameter UOM:		cm			
Screen Diameter:					
<u>Results of Well Yield Testing</u>					
Pump Test ID:		1005645088			
Pump Set At:					
Static Level:		6.099999904632568			
Final Level After Pumping:					
Recommended Pump Depth:					
Pumping Rate:					
Flowing Rate:					

<i>Map Key</i>	<i>Number of Records</i>	<i>Direction/ Distance (m)</i>	<i>Elev/Diff (m)</i>	<i>Site</i>	<i>DB</i>
Recommended Pump Rate:					
Levels UOM:		m			
Rate UOM:		LPM			
Water State After Test Code:		0			
Water State After Test:					
Pumping Test Method:		0			
Pumping Duration HR:					
Pumping Duration MIN:					
Flowing:					
<u>Water Details</u>					
Water ID:		1005645091			
Layer:					
Kind Code:					
Kind:					
Water Found Depth:					
Water Found Depth UOM:		m			
<u>Hole Diameter</u>					
Hole ID:		1005645090			
Diameter:					
Depth From:					
Depth To:					
Hole Depth UOM:		m			
Hole Diameter UOM:		cm			

Unplottable Summary

Total: **62** Unplottable sites

DB	Company Name/Site Name	Address	City	Postal
CA	Mattamy (Brownridge) Limited		Milton ON	
CA	Mattamy (Willmott) Limited		Milton ON	
CA	Mattamy (Brownridge) Limited		Milton ON	
CA	Mattamy (Brownridge) Limited		Milton ON	
CA	Mattamy (Brownridge) Limited		Milton ON	
CA	Mattamy (Brownridge) Limited		Milton ON	
CA	Mattamy (Brownridge) Limited		Milton ON	
CA	Mattamy (Brownridge) Limited		Milton ON	
CA	Mattamy (Brownridge) Limited		Milton ON	
CA	Mattamy (Brownridge) Limited		Milton ON	
CA	Mattamy (Brownridge) Limited		Milton ON	
CA	Mattamy (Brownridge) Limited		Milton ON	
CA	Mattamy (Brownridge) Limited		Milton ON	
CA	Mattamy (Brownridge) Limited		Milton ON	
CA	Mattamy (Brownridge) Limited		Milton ON	
CA	Mattamy (Brownridge) Limited		Milton ON	
CA	Mattamy (Brownridge) Limited		Milton ON	
CA	Mattamy (Brownridge) Limited		Milton ON	
CA	Mattamy (Brownridge) Limited		Milton ON	
CA	Mattamy (Brownridge) Limited		Milton ON	

CA	Mattamy (Brownridge) Limited		Milton ON	
CA		NW Lot 8, Concession 3, Part 2	Milton ON	
CA	Mattamy (Willmott) Limited		Milton ON	
CA	Mattamy (Willmott) Limited		Milton ON	
CA	Mattamy (Willmott) Limited		Milton ON	
CA	Mattamy (Willmott) Limited		Milton ON	
CA	Mattamy (Brownridge) Limited		Milton ON	
CA	Mattamy (Brownridge) Limited		Milton ON	
CA	Mattamy (Brownridge) Limited		Milton ON	
CA	Mattamy (Brownridge) Limited		Milton ON	
CA	Mattamy (Brownridge) Limited		Milton ON	
CA	Mattamy (Brownridge) Limited		Milton ON	
CA	Mattamy (Willmott) Limited		Milton ON	
ECA	The Regional Municipality of Halton	Regional Road 25	Milton ON	L6M 3L1
ECA	Mattamy (Willmott) Limited		Milton ON	L6H 6M5
ECA	Mattamy (Brownridge) Limited		Milton ON	L6H 6M5
ECA	Mattamy (Brownridge) Limited		Milton ON	L6H 6M5
ECA	The Regional Municipality of Halton	Regional Road 25	Milton ON	L6M 3L1
ECA	Mattamy (Brownridge) Limited		Milton ON	L6H 6M5
ECA	Mattamy (Willmott) Limited	Lot 7 & 8 Concession 2	Milton ON	L6H 6M5
ECA	Mattamy (Willmott) Limited	Lot 7 & 8 Concession 2	Milton ON	L6H 6M5
ECA	Mattamy (Willmott) Limited	Lot 7 & 8 Concession 2	Milton ON	L6H 6M5
ECA	Mattamy (Willmott) Limited		Milton ON	L6H 6M5

ECA	Gulfbeck Developments Inc.		Milton ON	M1W 3Z4
ECA	Union Gas Limited	Various Locations across Ontario	Milton ON	N7M 5M1
ECA	The Regional Municipality of Halton	NW Lot 8, Concession 3, Part 2	Milton ON	L6M 3L1
ECA	Mattamy (Willmott) Limited		Milton ON	L6H 6M5
ECA	Mattamy (Brownridge) Limited	Part of Lot 7, Concession 3 NS (Trafalgar)	Milton ON	L9T 8Z4
ECA	Mattamy (Brownridge) Limited		Milton ON	L6H 6M5
ECA	Mattamy (Brownridge) Limited		Milton ON	M5K 1G8
ECA	Mattamy (Brownridge) Limited		Milton ON	M5K 1G8
GEN	UNION GAS LIMITED	VARIOUS SITES WITHIN THE MOE CENTRAL REGION	(SEE SCHEDULE B) ON	
GEN	UNION GAS LIMITED	VARIOUS SITES WITHIN THE MOE CENTRAL REGION	(SEE SCHEDULE B) ON	N7M 5M1
GEN	UNION GAS LIMITED	VARIOUS SITES WITHIN THE MOE CENTRAL REGION	(SEE SCHEDULE B) ON	N7M 5M1
GEN	UNION GAS LIMITED	VARIOUS SITES WITHIN THE MOE CENTRAL REGION	(SEE SCHEDULE B) ON	N7M 5M1
PRT	999870 ONTARIO LIMITED RAYS TEXACO SERVICE	HWY 25	MILTON ON	
RSC	MATTAMY (WILLMOTT) LIMITED	No Municipal Address	Milton ON	
RSC	MATTAMY (BROWNRIDGE) LIMITED	No Municipal Address	Milton ON	
RST	DURANTE AUTO SERVICE & TOWING INC	REGIONAL ROAD 25	MILTON ON	L2T 2X7
SCT	CHUDLEIGHS	HWY 25 RR 1	MILTON ON	L9T 2X5
SPL	Union Gas Limited		Milton ON	
SPL	Union Gas Limited		Milton ON	
SPL	Union Gas Limited		Milton ON	
SPL	Union Gas Limited		Milton ON	

Unplottable Report

Site: *Mattamy (Brownridge) Limited*
Milton ON

Database:
[CA](#)

Certificate #: 8469-6TKMVM
Application Year: 2006
Issue Date: 9/12/2006
Approval Type: Municipal and Private Sewage Works
Status: Approved
Application Type:
Client Name:
Client Address:
Client City:
Client Postal Code:
Project Description:
Contaminants:
Emission Control:

Site: *Mattamy (Willmott) Limited*
Milton ON

Database:
[CA](#)

Certificate #: 6404-8AFGF6
Application Year: 2010
Issue Date: 10/22/2010
Approval Type: Municipal and Private Sewage Works
Status: Approved
Application Type:
Client Name:
Client Address:
Client City:
Client Postal Code:
Project Description:
Contaminants:
Emission Control:

Site: *Mattamy (Brownridge) Limited*
Milton ON

Database:
[CA](#)

Certificate #: 6029-63KHTL
Application Year: 2004
Issue Date: 8/5/2004
Approval Type: Municipal and Private Sewage Works
Status: Approved
Application Type:
Client Name:
Client Address:
Client City:
Client Postal Code:
Project Description:
Contaminants:
Emission Control:

Site: *Mattamy (Brownridge) Limited*
Milton ON

Database:
[CA](#)

Certificate #: 5677-64PRQG

Application Year: 2004
Issue Date: 9/15/2004
Approval Type: Municipal and Private Sewage Works
Status: Approved
Application Type:
Client Name:
Client Address:
Client City:
Client Postal Code:
Project Description:
Contaminants:
Emission Control:

Site: **Mattamy (Brownridge) Limited**
Milton ON

Database:
CA

Certificate #: 5585-7K7S4R
Application Year: 2008
Issue Date: 10/8/2008
Approval Type: Municipal and Private Sewage Works
Status: Approved
Application Type:
Client Name:
Client Address:
Client City:
Client Postal Code:
Project Description:
Contaminants:
Emission Control:

Site: **Mattamy (Brownridge) Limited**
Milton ON

Database:
CA

Certificate #: 5311-6RPHEW
Application Year: 2006
Issue Date: 7/14/2006
Approval Type: Municipal and Private Sewage Works
Status: Approved
Application Type:
Client Name:
Client Address:
Client City:
Client Postal Code:
Project Description:
Contaminants:
Emission Control:

Site: **Mattamy (Brownridge) Limited**
Milton ON

Database:
CA

Certificate #: 5295-6EEH3D
Application Year: 2005
Issue Date: 7/18/2005
Approval Type: Municipal and Private Sewage Works
Status: Approved
Application Type:
Client Name:
Client Address:
Client City:
Client Postal Code:
Project Description:
Contaminants:
Emission Control:

Site: *Mattamy (Brownridge) Limited*
Milton ON

Database:
CA

Certificate #: 5239-6DZHL8
Application Year: 2005
Issue Date: 7/13/2005
Approval Type: Municipal and Private Sewage Works
Status: Approved
Application Type:
Client Name:
Client Address:
Client City:
Client Postal Code:
Project Description:
Contaminants:
Emission Control:

Site: *Mattamy (Brownridge) Limited*
Milton ON

Database:
CA

Certificate #: 4623-7EEQ99
Application Year: 2008
Issue Date: 5/9/2008
Approval Type: Municipal and Private Sewage Works
Status: Approved
Application Type:
Client Name:
Client Address:
Client City:
Client Postal Code:
Project Description:
Contaminants:
Emission Control:

Site: *Mattamy (Brownridge) Limited*
Milton ON

Database:
CA

Certificate #: 4465-88MLNA
Application Year: 2010
Issue Date: 10/22/2010
Approval Type: Municipal and Private Sewage Works
Status: Approved
Application Type:
Client Name:
Client Address:
Client City:
Client Postal Code:
Project Description:
Contaminants:
Emission Control:

Site: *Mattamy (Brownridge) Limited*
Milton ON

Database:
CA

Certificate #: 4266-6LLKZU
Application Year: 2006
Issue Date: 2/1/2006
Approval Type: Municipal and Private Sewage Works
Status: Approved
Application Type:
Client Name:
Client Address:

Client City:
Client Postal Code:
Project Description:
Contaminants:
Emission Control:

Site: *Mattamy (Brownridge) Limited*
Milton ON

Database:
[CA](#)

Certificate #: 3457-6G7NDR
Application Year: 2005
Issue Date: 9/15/2005
Approval Type: Municipal and Private Sewage Works
Status: Approved
Application Type:
Client Name:
Client Address:
Client City:
Client Postal Code:
Project Description:
Contaminants:
Emission Control:

Site: *Mattamy (Brownridge) Limited*
Milton ON

Database:
[CA](#)

Certificate #: 3232-64MHEK
Application Year: 2004
Issue Date: 9/9/2004
Approval Type: Municipal and Private Sewage Works
Status: Approved
Application Type:
Client Name:
Client Address:
Client City:
Client Postal Code:
Project Description:
Contaminants:
Emission Control:

Site: *Mattamy (Brownridge) Limited*
Milton ON

Database:
[CA](#)

Certificate #: 2786-6UWPR7
Application Year: 2006
Issue Date: 10/31/2006
Approval Type: Municipal and Private Sewage Works
Status: Approved
Application Type:
Client Name:
Client Address:
Client City:
Client Postal Code:
Project Description:
Contaminants:
Emission Control:

Site: *Mattamy (Brownridge) Limited*
Milton ON

Database:
[CA](#)

Certificate #: 2699-63LL6G
Application Year: 2004

Issue Date: 8/9/2004
Approval Type: Municipal and Private Sewage Works
Status: Approved
Application Type:
Client Name:
Client Address:
Client City:
Client Postal Code:
Project Description:
Contaminants:
Emission Control:

Site: *Mattamy (Brownridge) Limited*
Milton ON

Database:
CA

Certificate #: 2062-634HF7
Application Year: 2004
Issue Date: 7/22/2004
Approval Type: Municipal and Private Sewage Works
Status: Revoked and/or Replaced
Application Type:
Client Name:
Client Address:
Client City:
Client Postal Code:
Project Description:
Contaminants:
Emission Control:

Site: *Mattamy (Brownridge) Limited*
Milton ON

Database:
CA

Certificate #: 1418-6EFHGZ
Application Year: 2005
Issue Date: 7/20/2005
Approval Type: Municipal and Private Sewage Works
Status: Approved
Application Type:
Client Name:
Client Address:
Client City:
Client Postal Code:
Project Description:
Contaminants:
Emission Control:

Site: *Mattamy (Brownridge) Limited*
Milton ON

Database:
CA

Certificate #: 0633-66EKU3
Application Year: 2004
Issue Date: 12/23/2004
Approval Type: Municipal and Private Sewage Works
Status: Approved
Application Type:
Client Name:
Client Address:
Client City:
Client Postal Code:
Project Description:
Contaminants:
Emission Control:

Site: *Mattamy (Brownridge) Limited*
Milton ON

Database:
CA

Certificate #: 0048-7FCHWT
Application Year: 2008
Issue Date: 6/9/2008
Approval Type: Municipal and Private Sewage Works
Status: Approved
Application Type:
Client Name:
Client Address:
Client City:
Client Postal Code:
Project Description:
Contaminants:
Emission Control:

Site: *NW Lot 8, Concession 3, Part 2 Milton ON*

Database:
CA

Certificate #: 8071-4X2PAN
Application Year: 01
Issue Date: 5/31/01
Approval Type: Industrial air
Status: Approved
Application Type: New Certificate of Approval
Client Name: The Regional Municipality of Halton
Client Address: 1151 Bronte Road
Client City: Oakville
Client Postal Code: L6M 3L1
Project Description: This application is for the installation of a 500kw deisel generator to provide emergency power.
Contaminants:
Emission Control: No Controls

Site: *Mattamy (Willmott) Limited*
Milton ON

Database:
CA

Certificate #: 4279-8GZKVF
Application Year: 2011
Issue Date: 5/24/2011
Approval Type: Municipal and Private Sewage Works
Status: Approved
Application Type:
Client Name:
Client Address:
Client City:
Client Postal Code:
Project Description:
Contaminants:
Emission Control:

Site: *Mattamy (Willmott) Limited*
Milton ON

Database:
CA

Certificate #: 0908-8HVHB6
Application Year: 2011
Issue Date: 6/21/2011
Approval Type: Municipal and Private Sewage Works
Status: Approved
Application Type:
Client Name:
Client Address:
Client City:

Client Postal Code:
Project Description:
Contaminants:
Emission Control:

Site: *Mattamy (Willmott) Limited*
Milton ON

Database:
CA

Certificate #: 7054-8KTNFQ
Application Year: 2011
Issue Date: 8/22/2011
Approval Type: Municipal and Private Sewage Works
Status: Approved
Application Type:
Client Name:
Client Address:
Client City:
Client Postal Code:
Project Description:
Contaminants:
Emission Control:

Site: *Mattamy (Willmott) Limited*
Milton ON

Database:
CA

Certificate #: 7011-88ER8M
Application Year: 2010
Issue Date: 8/25/2010
Approval Type: Municipal and Private Sewage Works
Status: Revoked and/or Replaced
Application Type:
Client Name:
Client Address:
Client City:
Client Postal Code:
Project Description:
Contaminants:
Emission Control:

Site: *Mattamy (Brownridge) Limited*
Milton ON

Database:
CA

Certificate #: 7258-7E9KXF
Application Year: 2008
Issue Date: 6/27/2008
Approval Type: Municipal and Private Sewage Works
Status: Approved
Application Type:
Client Name:
Client Address:
Client City:
Client Postal Code:
Project Description:
Contaminants:
Emission Control:

Site: *Mattamy (Brownridge) Limited*
Milton ON

Database:
CA

Certificate #: 7828-5S7LY6
Application Year: 2003
Issue Date: 10/16/2003

Approval Type: Municipal and Private Sewage Works
Status: Approved
Application Type:
Client Name:
Client Address:
Client City:
Client Postal Code:
Project Description:
Contaminants:
Emission Control:

Site: *Mattamy (Brownridge) Limited*
Milton ON

Database:
CA

Certificate #: 7982-5P5HMR
Application Year: 2003
Issue Date: 7/8/2003
Approval Type: Municipal and Private Sewage Works
Status: Approved
Application Type:
Client Name:
Client Address:
Client City:
Client Postal Code:
Project Description:
Contaminants:
Emission Control:

Site: *Mattamy (Brownridge) Limited*
Milton ON

Database:
CA

Certificate #: 8325-5HFMJH
Application Year: 2003
Issue Date: 1/6/2003
Approval Type: Municipal and Private Sewage Works
Status: Approved
Application Type:
Client Name:
Client Address:
Client City:
Client Postal Code:
Project Description:
Contaminants:
Emission Control:

Site: *Mattamy (Brownridge) Limited*
Milton ON

Database:
CA

Certificate #: 8457-5RGPP8
Application Year: 2003
Issue Date: 9/17/2003
Approval Type: Municipal and Private Sewage Works
Status: Approved
Application Type:
Client Name:
Client Address:
Client City:
Client Postal Code:
Project Description:
Contaminants:
Emission Control:

Site: *Mattamy (Brownridge) Limited*
Milton ON

Database:
CA

Certificate #: 6752-6F3H7V
Application Year: 2005
Issue Date: 8/8/2005
Approval Type: Municipal and Private Sewage Works
Status: Approved
Application Type:
Client Name:
Client Address:
Client City:
Client Postal Code:
Project Description:
Contaminants:
Emission Control:

Site: *Mattamy (Willmott) Limited*
Milton ON

Database:
CA

Certificate #: 9977-88URRM
Application Year: 2010
Issue Date: 10/21/2010
Approval Type: Municipal and Private Sewage Works
Status: Approved
Application Type:
Client Name:
Client Address:
Client City:
Client Postal Code:
Project Description:
Contaminants:
Emission Control:

Site: *The Regional Municipality of Halton*
Regional Road 25 Milton ON L6M 3L1

Database:
ECA

Approval No: 2035-8NQN4C
Approval Date: 2011-12-12
Status: Approved
Record Type: ECA
Link Source: IDS
SWP Area Name:
Approval Type: ECA-MUNICIPAL AND PRIVATE SEWAGE WORKS
Project Type: MUNICIPAL AND PRIVATE SEWAGE WORKS
Business Name: The Regional Municipality of Halton
Address: Regional Road 25
Full Address:
Full PDF Link: <https://www.accessenvironment.ene.gov.on.ca/instruments/9448-8NNPMG-14.pdf>
PDF Site Location:

MOE District:
City:
Longitude:
Latitude:
Geometry X:
Geometry Y:

Site: *Mattamy (Willmott) Limited*
Milton ON L6H 6M5

Database:
ECA

Approval No: 8052-8YFJCJ
Approval Date: 2012-10-10
Status: Approved
Record Type: ECA
Link Source: IDS
SWP Area Name:
Approval Type: ECA-MUNICIPAL AND PRIVATE SEWAGE WORKS
Project Type: MUNICIPAL AND PRIVATE SEWAGE WORKS
Business Name: Mattamy (Willmott) Limited
Address:

MOE District:
City:
Longitude:
Latitude:
Geometry X:
Geometry Y:

Full Address:
Full PDF Link:
PDF Site Location:

<https://www.accessenvironment.ene.gov.on.ca/instruments/7748-8WCQG2-14.pdf>

Site: **Mattamy (Brownridge) Limited**
Milton ON L6H 6M5

Database:
ECA

Approval No: 9948-9ATHRA
Approval Date: 2013-08-22
Status: Approved
Record Type: ECA
Link Source: IDS

MOE District:
City:
Longitude:
Latitude:
Geometry X:
Geometry Y:

SWP Area Name:
Approval Type: ECA-MUNICIPAL AND PRIVATE SEWAGE WORKS
Project Type: MUNICIPAL AND PRIVATE SEWAGE WORKS
Business Name: Mattamy (Brownridge) Limited

Address:
Full Address:
Full PDF Link: <https://www.accessenvironment.ene.gov.on.ca/instruments/2580-9ARQ6R-14.pdf>
PDF Site Location:

Site: **Mattamy (Brownridge) Limited**
Milton ON L6H 6M5

Database:
ECA

Approval No: 6968-9J2KT2
Approval Date: 2014-04-14
Status: Approved
Record Type: ECA
Link Source: IDS

MOE District:
City:
Longitude:
Latitude:
Geometry X:
Geometry Y:

SWP Area Name:
Approval Type: ECA-MUNICIPAL AND PRIVATE SEWAGE WORKS
Project Type: MUNICIPAL AND PRIVATE SEWAGE WORKS
Business Name: Mattamy (Brownridge) Limited

Address:
Full Address:
Full PDF Link: <https://www.accessenvironment.ene.gov.on.ca/instruments/7088-9G3KLU-14.pdf>
PDF Site Location:

Site: **The Regional Municipality of Halton**
Regional Road 25 Milton ON L6M 3L1

Database:
ECA

Approval No: 1474-9NCGLP
Approval Date: 2014-08-28
Status: Approved
Record Type: ECA
Link Source: IDS

MOE District:
City:
Longitude:
Latitude:
Geometry X:
Geometry Y:

SWP Area Name:
Approval Type: ECA-MUNICIPAL AND PRIVATE SEWAGE WORKS
Project Type: MUNICIPAL AND PRIVATE SEWAGE WORKS
Business Name: The Regional Municipality of Halton

Address: Regional Road 25
Full Address:
Full PDF Link: <https://www.accessenvironment.ene.gov.on.ca/instruments/2130-9M4HT9-14.pdf>
PDF Site Location:

Site: **Mattamy (Brownridge) Limited**
Milton ON L6H 6M5

Database:
ECA

Approval No: 6239-AAPLJ9
Approval Date: 2016-06-13
Status: Approved
Record Type: ECA

MOE District:
City:
Longitude:
Latitude:

Link Source: IDS
SWP Area Name: ECA-MUNICIPAL AND PRIVATE SEWAGE WORKS
Approval Type: MUNICIPAL AND PRIVATE SEWAGE WORKS
Project Type: MUNICIPAL AND PRIVATE SEWAGE WORKS
Business Name: Mattamy (Brownridge) Limited
Address:
Full Address:
Full PDF Link: <https://www.accessenvironment.ene.gov.on.ca/instruments/1874-AAJR2P-14.pdf>
PDF Site Location:

Site: **Mattamy (Willmott) Limited**
Lot 7 & 8 Concession 2 Milton ON L6H 6M5

Database:
ECA

Approval No: 5333-A8WH2G
Approval Date: 2016-04-19
Status: Approved
Record Type: ECA
Link Source: IDS
SWP Area Name: ECA-MUNICIPAL AND PRIVATE SEWAGE WORKS
Approval Type: MUNICIPAL AND PRIVATE SEWAGE WORKS
Project Type: MUNICIPAL AND PRIVATE SEWAGE WORKS
Business Name: Mattamy (Willmott) Limited
Address: Lot 7 & 8 Concession 2
Full Address:
Full PDF Link: <https://www.accessenvironment.ene.gov.on.ca/instruments/6544-A8JRAF-14.pdf>
PDF Site Location:

MOE District:
City:
Longitude:
Latitude:
Geometry X:
Geometry Y:

Site: **Mattamy (Willmott) Limited**
Lot 7 & 8 Concession 2 Milton ON L6H 6M5

Database:
ECA

Approval No: 9674-A8TS63
Approval Date: 2016-04-19
Status: Revoked and/or Replaced
Record Type: ECA
Link Source: IDS
SWP Area Name: ECA-MUNICIPAL AND PRIVATE SEWAGE WORKS
Approval Type: MUNICIPAL AND PRIVATE SEWAGE WORKS
Project Type: MUNICIPAL AND PRIVATE SEWAGE WORKS
Business Name: Mattamy (Willmott) Limited
Address: Lot 7 & 8 Concession 2
Full Address:
Full PDF Link: <https://www.accessenvironment.ene.gov.on.ca/instruments/0823-A8JQKJ-14.pdf>
PDF Site Location:

MOE District:
City:
Longitude:
Latitude:
Geometry X:
Geometry Y:

Site: **Mattamy (Willmott) Limited**
Lot 7 & 8 Concession 2 Milton ON L6H 6M5

Database:
ECA

Approval No: 9704-A95S79
Approval Date: 2016-04-22
Status: Revoked and/or Replaced
Record Type: ECA
Link Source: IDS
SWP Area Name: ECA-MUNICIPAL AND PRIVATE SEWAGE WORKS
Approval Type: MUNICIPAL AND PRIVATE SEWAGE WORKS
Project Type: MUNICIPAL AND PRIVATE SEWAGE WORKS
Business Name: Mattamy (Willmott) Limited
Address: Lot 7 & 8 Concession 2
Full Address:
Full PDF Link: <https://www.accessenvironment.ene.gov.on.ca/instruments/8224-A8JQ6B-14.pdf>
PDF Site Location:

MOE District:
City:
Longitude:
Latitude:
Geometry X:
Geometry Y:

Site: **Mattamy (Willmott) Limited**

Database:
ECA

Milton ON L6H 6M5

Approval No: 5145-AEFRAQ
Approval Date: 2016-10-06
Status: Approved
Record Type: ECA
Link Source: IDS
SWP Area Name:
Approval Type: ECA-MUNICIPAL AND PRIVATE SEWAGE WORKS
Project Type: MUNICIPAL AND PRIVATE SEWAGE WORKS
Business Name: Mattamy (Willmott) Limited
Address:
Full Address:
Full PDF Link: <https://www.accessenvironment.ene.gov.on.ca/instruments/3087-AE2PLM-14.pdf>
PDF Site Location:

MOE District:
City:
Longitude:
Latitude:
Geometry X:
Geometry Y:

Site: **Gulfbeck Developments Inc.**
Milton ON M1W 3Z4

Database:
ECA

Approval No: 5489-AD7R52
Approval Date: 2016-09-01
Status: Approved
Record Type: ECA
Link Source: IDS
SWP Area Name:
Approval Type: ECA-MUNICIPAL AND PRIVATE SEWAGE WORKS
Project Type: MUNICIPAL AND PRIVATE SEWAGE WORKS
Business Name: Gulfbeck Developments Inc.
Address:
Full Address:
Full PDF Link: <https://www.accessenvironment.ene.gov.on.ca/instruments/7704-AD6KT7-14.pdf>
PDF Site Location:

MOE District:
City:
Longitude:
Latitude:
Geometry X:
Geometry Y:

Site: **Union Gas Limited**
Various Locations across Ontario Milton ON N7M 5M1

Database:
ECA

Approval No: 3468-9DUJMT
Approval Date: 2016-08-30
Status: Revoked and/or Replaced
Record Type: ECA
Link Source: IDS
SWP Area Name:
Approval Type: ECA-AIR
Project Type: AIR
Business Name: Union Gas Limited
Address: Various Locations across Ontario
Full Address:
Full PDF Link: <https://www.accessenvironment.ene.gov.on.ca/instruments/6631-ACMJPM-14.pdf>
PDF Site Location:

MOE District:
City:
Longitude:
Latitude:
Geometry X:
Geometry Y:

Site: **The Regional Municipality of Halton**
NW Lot 8, Concession 3, Part 2 Milton ON L6M 3L1

Database:
ECA

Approval No: 8071-4X2PAN
Approval Date: 2001-05-31
Status: Approved
Record Type: ECA
Link Source: IDS
SWP Area Name:
Approval Type: ECA-AIR
Project Type: AIR
Business Name: The Regional Municipality of Halton
Address: NW Lot 8, Concession 3, Part 2
Full Address:

MOE District:
City:
Longitude:
Latitude:
Geometry X:
Geometry Y:

Full PDF Link:
PDF Site Location:

<https://www.accessenvironment.ene.gov.on.ca/instruments/3117-4SPLRJ-14.pdf>

Site: *Mattamy (Willmott) Limited*
Milton ON L6H 6M5

Database:
ECA

Approval No: 8468-AL6FXJ
Approval Date: 2017-04-17
Status: Approved
Record Type: ECA
Link Source: IDS
SWP Area Name:
Approval Type: ECA-MUNICIPAL AND PRIVATE SEWAGE WORKS
Project Type: MUNICIPAL AND PRIVATE SEWAGE WORKS
Business Name: Mattamy (Willmott) Limited
Address:
Full Address:
Full PDF Link: <https://www.accessenvironment.ene.gov.on.ca/instruments/6472-AKYGCK-14.pdf>
PDF Site Location:

MOE District:
City:
Longitude:
Latitude:
Geometry X:
Geometry Y:

Site: *Mattamy (Brownridge) Limited*
Part of Lot 7, Concession 3 NS (Trafalgar) Milton ON L9T 8Z4

Database:
ECA

Approval No: 6053-AY4RRW
Approval Date: 2018-06-13
Status: Approved
Record Type: ECA
Link Source: IDS
SWP Area Name:
Approval Type: ECA-MUNICIPAL AND PRIVATE SEWAGE WORKS
Project Type: MUNICIPAL AND PRIVATE SEWAGE WORKS
Business Name: Mattamy (Brownridge) Limited
Address: Part of Lot 7, Concession 3 NS (Trafalgar)
Full Address:
Full PDF Link: <https://www.accessenvironment.ene.gov.on.ca/instruments/0251-AWFLWM-14.pdf>
PDF Site Location:

MOE District:
City:
Longitude:
Latitude:
Geometry X:
Geometry Y:

Site: *Mattamy (Brownridge) Limited*
Milton ON L6H 6M5

Database:
ECA

Approval No: 0496-BDHSEE
Approval Date: 2019-07-02
Status: Approved
Record Type: ECA
Link Source: IDS
SWP Area Name:
Approval Type: ECA-MUNICIPAL AND PRIVATE SEWAGE WORKS
Project Type: MUNICIPAL AND PRIVATE SEWAGE WORKS
Business Name: Mattamy (Brownridge) Limited
Address:
Full Address:
Full PDF Link: <https://www.accessenvironment.ene.gov.on.ca/instruments/1927-BDCL8J-14.pdf>
PDF Site Location:

MOE District:
City:
Longitude:
Latitude:
Geometry X:
Geometry Y:

Site: *Mattamy (Brownridge) Limited*
Milton ON M5K 1G8

Database:
ECA

Approval No: 1125-BQL22U
Approval Date: 2020-06-16
Status: Approved
Record Type: ECA
Link Source: IDS
MOE District:
City:
Longitude:
Latitude:
Geometry X:

SWP Area Name: **Geometry Y:**
Approval Type: ECA-MUNICIPAL AND PRIVATE SEWAGE WORKS
Project Type: MUNICIPAL AND PRIVATE SEWAGE WORKS
Business Name: Mattamy (Brownridge) Limited
Address:
Full Address:
Full PDF Link: <https://www.accessenvironment.ene.gov.on.ca/instruments/5047-BQ3R26-14.pdf>
PDF Site Location:

Site: **Mattamy (Brownridge) Limited**
Milton ON M5K 1G8

Database:
ECA

Approval No: 9425-BTBUF5
Approval Date: 2020-09-18
Status: Approved
Record Type: ECA
Link Source: IDS
SWP Area Name:
Approval Type: ECA-MUNICIPAL AND PRIVATE SEWAGE WORKS
Project Type: MUNICIPAL AND PRIVATE SEWAGE WORKS
Business Name: Mattamy (Brownridge) Limited
Address:
Full Address:
Full PDF Link: <https://www.accessenvironment.ene.gov.on.ca/instruments/6004-BT4HRU-14.pdf>
PDF Site Location:

MOE District:
City:
Longitude:
Latitude:
Geometry X:
Geometry Y:

Site: **UNION GAS LIMITED**
VARIOUS SITES WITHIN THE MOE CENTRAL REGION (SEE SCHEDULE B) ON

Database:
GEN

Generator No: ONR001003
SIC Code: 221210
SIC Description: NATURAL GAS DISTRIBUTION
Approval Years: 2013
PO Box No:
Country:

Status:
Co Admin:
Choice of Contact:
Phone No Admin:
Contam. Facility:
MHSW Facility:

Detail(s)

Waste Class: 212
Waste Class Desc: ALIPHATIC SOLVENTS

Waste Class: 263
Waste Class Desc: ORGANIC LABORATORY CHEMICALS

Site: **UNION GAS LIMITED**
VARIOUS SITES WITHIN THE MOE CENTRAL REGION (SEE SCHEDULE B) ON N7M 5M1

Database:
GEN

Generator No: ONR001003
SIC Code: 221210
SIC Description: Natural Gas Distribution
Approval Years: 2012
PO Box No:
Country:

Status:
Co Admin:
Choice of Contact:
Phone No Admin:
Contam. Facility:
MHSW Facility:

Detail(s)

Waste Class: 263
Waste Class Desc: ORGANIC LABORATORY CHEMICALS

Waste Class: 212
Waste Class Desc: ALIPHATIC SOLVENTS

Site: **UNION GAS LIMITED**

Database:

Generator No: ONR001003
SIC Code: 221210
SIC Description: Natural Gas Distribution
Approval Years: 2010
PO Box No:
Country:

Status:
Co Admin:
Choice of Contact:
Phone No Admin:
Contam. Facility:
MHSW Facility:

Detail(s)

Waste Class: 263
Waste Class Desc: ORGANIC LABORATORY CHEMICALS

Waste Class: 212
Waste Class Desc: ALIPHATIC SOLVENTS

Site: UNION GAS LIMITED
 VARIOUS SITES WITHIN THE MOE CENTRAL REGION (SEE SCHEDULE B) ON N7M 5M1

Database:
 GEN

Generator No: ONR001003
SIC Code: 221210
SIC Description: Natural Gas Distribution
Approval Years: 2011
PO Box No:
Country:

Status:
Co Admin:
Choice of Contact:
Phone No Admin:
Contam. Facility:
MHSW Facility:

Detail(s)

Waste Class: 212
Waste Class Desc: ALIPHATIC SOLVENTS

Waste Class: 263
Waste Class Desc: ORGANIC LABORATORY CHEMICALS

Site: 999870 ONTARIO LIMITED RAYS TEXACO SERVICE
 HWY 25 MILTON ON

Database:
 PRT

Location ID: 8834
Type: retail
Expiry Date: 1995-09-30
Capacity (L): 0
Licence #: 0076372051

Site: MATTAMY (WILLMOTT) LIMITED
 No Municipal Address Milton ON

Database:
 RSC

RSC ID: 215786
RA No:
RSC Type: Phase 1 RSC
Curr Property Use: Agricultural/Other
Ministry District: Halton-Peel District Office
Filing Date: 2014/11/19
Date Ack:
Date Returned:
Restoration Type:
Soil Type:
Criteria:
CPU Issued Sect 1686:
Asmt Roll No: 2489090110011010000
Prop ID No (PIN): 24935-0077 (LT)
Property Municipal Address: No Municipal Address
Mailing Address:

Cert Date:
Cert Prop Use No:
Intended Prop Use: Residential
Qual Person Name: ANDY VANIN
Stratified (Y/N):
Audit (Y/N):
Entire Leg Prop. (Y/N):
Accuracy Estimate:
Telephone:
Fax:
Email:

Latitude & Latitude:
UTM Coordinates:
Consultant:
Legal Desc:
Measurement Method:
Applicable Standards:
RSC PDF: <https://www.lrcsde.lrc.gov.on.ca/BFISWebPublic/pub/viewDocument.action?attachmentId=42406&fileName=BROWNFIELDS-E.pdf>

Document(s) Detail

Document Heading: Supporting Documents
Document Name: Lawyer Letter Rev.pdf
Document Type: Lawyer's letter consisting of a legal description of the property
Document Link: <https://www.lrcsde.lrc.gov.on.ca/BFISWebPublic/pub/viewDocument.action?attachmentId=42404&fileName=Lawyer+Letter+Rev.pdf>

Document Heading: Supporting Documents
Document Name: TableofCandPUses.pdf
Document Type: Table of Current and Past Property Use
Document Link: <https://www.lrcsde.lrc.gov.on.ca/BFISWebPublic/pub/viewDocument.action?attachmentId=42398&fileName=TableofCandPUses.pdf>

Document Heading: Supporting Documents
Document Name: TransferDeed.pdf
Document Type: Copy of any deed(s), transfer(s) or other document(s)
Document Link: <https://www.lrcsde.lrc.gov.on.ca/BFISWebPublic/pub/viewDocument.action?attachmentId=42397&fileName=TransferDeed.pdf>

Document Heading: Supporting Documents
Document Name: PlanofSurvey.pdf
Document Type: A Current plan of Survey
Document Link: <https://www.lrcsde.lrc.gov.on.ca/BFISWebPublic/pub/viewDocument.action?attachmentId=42400&fileName=PlanofSurvey.pdf>

Document Heading: Supporting Documents
Document Name: PhaseOneCSM.pdf
Document Type: Phase 1 Conceptual Site Model
Document Link: <https://www.lrcsde.lrc.gov.on.ca/BFISWebPublic/pub/viewDocument.action?attachmentId=42403&fileName=PhaseOneCSM.pdf>

Document Heading: Supporting Documents
Document Name: Cert of Status.pdf
Document Type: Certificate of Status
Document Link: <https://www.lrcsde.lrc.gov.on.ca/BFISWebPublic/pub/viewDocument.action?attachmentId=42402&fileName=Cert+of+Status.pdf>

Site: **MATTAMY (BROWNRIDGE) LIMITED**
No Municipal Address Milton ON

Database:
RSC

RSC ID: 216946
RA No:
RSC Type: Phase 1 RSC
Curr Property Use: Agricultural/Other
Ministry District: Halton-Peel District Office
Filing Date: 2015/04/10
Date Ack:
Date Returned:
Restoration Type:
Soil Type:
Criteria:
CPU Issued Sect 1686:
Asmt Roll No: 090100049500000
Prop ID No (PIN): 25077-0021 (LT)
Property Municipal Address: No Municipal Address
Mailing Address:
Latitude & Latitude:

Cert Date:
Cert Prop Use No:
Intended Prop Use: Residential
Qual Person Name: ANDY VANIN
Stratified (Y/N):
Audit (Y/N):
Entire Leg Prop. (Y/N):
Accuracy Estimate:
Telephone:
Fax:
Email:

UTM Coordinates:

Consultant:

Legal Desc:

Measurement Method:

Applicable Standards:

RSC PDF:

<https://www.lrcsde.lrc.gov.on.ca/BFISWebPublic/pub/viewDocument.action?attachmentId=46501&fileName=BROWNFIELDS-E.pdf>

Document(s) Detail

Document Heading: Supporting Documents
Document Name: LawyerLetter.pdf
Document Type: Lawyer's letter consisting of a legal description of the property
Document Link: <https://www.lrcsde.lrc.gov.on.ca/BFISWebPublic/pub/viewDocument.action?attachmentId=46499&fileName=LawyerLetter.pdf>

Document Heading: Supporting Documents
Document Name: PlanofSurvey.pdf
Document Type: A Current plan of Survey
Document Link: <https://www.lrcsde.lrc.gov.on.ca/BFISWebPublic/pub/viewDocument.action?attachmentId=48749&fileName=PlanofSurvey.pdf>

Document Heading: Supporting Documents
Document Name: TransferDeed.pdf
Document Type: Copy of any deed(s), transfer(s) or other document(s)
Document Link: <https://www.lrcsde.lrc.gov.on.ca/BFISWebPublic/pub/viewDocument.action?attachmentId=46502&fileName=TransferDeed.pdf>

Document Heading: Supporting Documents
Document Name: TableofCandPUses.pdf
Document Type: Table of Current and Past Property Use
Document Link: <https://www.lrcsde.lrc.gov.on.ca/BFISWebPublic/pub/viewDocument.action?attachmentId=48751&fileName=TableofCandPUses.pdf>

Document Heading: Supporting Documents
Document Name: OwnCertofStatus.pdf
Document Type: Certificate of Status
Document Link: <https://www.lrcsde.lrc.gov.on.ca/BFISWebPublic/pub/viewDocument.action?attachmentId=46504&fileName=OwnCertofStatus.pdf>

Document Heading: Supporting Documents
Document Name: PhaseOneCSM.pdf
Document Type: Phase 1 Conceptual Site Model
Document Link: <https://www.lrcsde.lrc.gov.on.ca/BFISWebPublic/pub/viewDocument.action?attachmentId=48752&fileName=PhaseOneCSM.pdf>

Site: DURANTE AUTO SERVICE & TOWING INC
REGIONAL ROAD 25 MILTON ON L2T 2X7

Database:
RST

Headcode: 1186800
Headcode Desc: Service Stations-Gasoline, Oil & Natural Gas
Phone: 9058787200
List Name:
Description:

Site: CHUDLEIGHS
HWY 25 RR 1 MILTON ON L9T 2X5

Database:
SCT

Established: 1963
Plant Size (ft²): 0
Employment: 50

--Details--

Description: BREAD AND OTHER BAKERY PRODUCTS, EXCEPT COOKIES AND CRACKERS
SIC/NAICS Code: 2051

Site: Union Gas Limited
Milton ON

Database:
SPL

Ref No: 5685-9JDPCM

Site No: NA

Incident Dt: 2014/04/21

Year:

Incident Cause: Leak/Break

Incident Event:

Contaminant Code: 35

Contaminant Name: NATURAL GAS (METHANE)

Contaminant Limit 1:

Contam Limit Freq 1:

Contaminant UN No 1:

Environment Impact: Confirmed

Nature of Impact: Air Pollution

Receiving Medium:

Receiving Env:

MOE Response: Referral to others

Dt MOE Arvl on Scn:

MOE Reported Dt: 2014/04/21

Dt Document Closed: 2014/06/20

Incident Reason: Operator/Human Error

Site Name: Asleton Blvd and Tigt Court <UNOFFICIAL>

Site County/District:

Site Geo Ref Meth:

Incident Summary: Union Gas: 1 1/4" plastic main strike

Contaminant Qty: 0 other - see incident description

Discharger Report:

Material Group:

Health/Env Conseq:

Client Type:

Sector Type: Pipeline/Components

Agency Involved:

Nearest Watercourse:

Site Address:

Site District Office:

Site Postal Code:

Site Region:

Site Municipality: Milton

Site Lot:

Site Conc:

Northing:

Easting:

Site Geo Ref Accu:

Site Map Datum:

SAC Action Class: Air Spills - Gases and Vapours

Source Type:

Site: Union Gas Limited
Milton ON

Database:
SPL

Ref No: 0135-9Q6MJF

Site No: NA

Incident Dt: 2014/10/23

Year:

Incident Cause: Leak/Break

Incident Event:

Contaminant Code: 35

Contaminant Name: NATURAL GAS (METHANE)

Contaminant Limit 1:

Contam Limit Freq 1:

Contaminant UN No 1:

Environment Impact: Not Anticipated

Nature of Impact: Air Pollution

Receiving Medium:

Receiving Env:

MOE Response: Not Moe mandate

Dt MOE Arvl on Scn:

MOE Reported Dt: 2014/10/23

Dt Document Closed:

Incident Reason: Operator/Human Error

Site Name: 240 Andrews Trail<UNOFFICIAL>

Site County/District:

Site Geo Ref Meth:

Incident Summary: TSSA: 1.25 inch line damage, made safe

Contaminant Qty: 0 other - see incident description

Discharger Report:

Material Group:

Health/Env Conseq:

Client Type:

Sector Type: Pipeline/Components

Agency Involved:

Nearest Watercourse:

Site Address:

Site District Office:

Site Postal Code:

Site Region:

Site Municipality: Milton

Site Lot:

Site Conc:

Northing:

Easting:

Site Geo Ref Accu:

Site Map Datum:

SAC Action Class: TSSA - Fuel Safety Branch - Hydrocarbon Fuel Release/Spill

Source Type:

Site: Union Gas Limited
Milton ON

Database:
SPL

Ref No: 0837-BF4QN4

Discharger Report:

Site No: NA
Incident Dt: 8/16/2019
Year:
Incident Cause:
Incident Event: Leak/Break
Contaminant Code: 35
Contaminant Name: NATURAL GAS (METHANE)
Contaminant Limit 1:
Contam Limit Freq 1:
Contaminant UN No 1: 1075
Environment Impact:
Nature of Impact:
Receiving Medium:
Receiving Env: Air
MOE Response: No
Dt MOE Arvl on Scn:
MOE Reported Dt: 8/16/2019
Dt Document Closed: 10/24/2019

Incident Reason: Operator/Human Error
Site Name: 308 Edgar Bonner Ave<UNOFFICIAL>
Site County/District: Regional Municipality of Halton
Site Geo Ref Meth:
Incident Summary: TSSA FSB: Enbridge strike, made safe, repairs ongoing. 2" plastic main
Contaminant Qty: 0 ft³

Material Group:
Health/Env Conseq: 2 - Minor Environment
Client Type: Corporation
Sector Type: Miscellaneous Industrial
Agency Involved:
Nearest Watercourse:
Site Address:
Site District Office: Halton-Peel
Site Postal Code:
Site Region: Central
Site Municipality: Milton
Site Lot:
Site Conc:
Northing:
Easting:
Site Geo Ref Accu:
Site Map Datum:
SAC Action Class: TSSA - Fuel Safety Branch - Hydrocarbon Fuel
Release/Spill
Source Type: Pipeline/Components

Site: Union Gas Limited
Milton ON

Database:
SPL

Ref No: 4561-9NDQ8S
Site No: NA
Incident Dt: 2014/08/27
Year:
Incident Cause: Leak/Break
Incident Event:
Contaminant Code: 35
Contaminant Name: NATURAL GAS (METHANE)
Contaminant Limit 1:
Contam Limit Freq 1:
Contaminant UN No 1:
Environment Impact: Confirmed
Nature of Impact: Air Pollution
Receiving Medium:
Receiving Env:
MOE Response: Referral to others
Dt MOE Arvl on Scn:
MOE Reported Dt: 2014/08/27
Dt Document Closed:

Incident Reason: Operator/Human Error
Site Name: 161 Lyvia St<UNOFFICIAL>
Site County/District:
Site Geo Ref Meth:
Incident Summary: TSSA: Line strike 2" plastic main
Contaminant Qty: 0 other - see incident description

Discharger Report:
Material Group:
Health/Env Conseq:
Client Type:
Sector Type: Pipeline/Components
Agency Involved:
Nearest Watercourse:
Site Address:
Site District Office:
Site Postal Code:
Site Region:
Site Municipality: Milton
Site Lot:
Site Conc:
Northing:
Easting:
Site Geo Ref Accu:
Site Map Datum:
SAC Action Class: TSSA - Fuel Safety Branch - Hydrocarbon Fuel
Release/Spill
Source Type:

Appendix: Database Descriptions

Environmental Risk Information Services (ERIS) can search the following databases. The extent of historical information varies with each database and current information is determined by what is publicly available to ERIS at the time of update. **Note:** Databases denoted with " * " indicates that the database will no longer be updated. See the individual database description for more information.

Abandoned Aggregate Inventory:

Provincial [AAGR](#)

The MAAP Program maintains a database of abandoned pits and quarries. Please note that the database is only referenced by lot and concession and city/town location. The database provides information regarding the location, type, size, land use, status and general comments.*

Government Publication Date: Sept 2002*

Aggregate Inventory:

Provincial [AGR](#)

The Ontario Ministry of Natural Resources maintains a database of all active pits and quarries. The database provides information regarding the registered owner/operator, location name, operation type, approval type, and maximum annual tonnage.

Government Publication Date: Up to Nov 2021

Abandoned Mine Information System:

Provincial [AMIS](#)

The Abandoned Mines Information System contains data on known abandoned and inactive mines located on both Crown and privately held lands. The information was provided by the Ministry of Northern Development and Mines (MNDM), with the following disclaimer: "the database provided has been compiled from various sources, and the Ministry of Northern Development and Mines makes no representation and takes no responsibility that such information is accurate, current or complete". Reported information includes official mine name, status, background information, mine start/end date, primary commodity, mine features, hazards and remediation.

Government Publication Date: 1800-Oct 2018

Anderson's Waste Disposal Sites:

Private [ANDR](#)

The information provided in this database was collected by examining various historical documents which aimed to characterize the likely position of former waste disposal sites from 1860 to present. The research initiative behind the creation of this database was to identify those sites that are missing from the Ontario MOE Waste Disposal Site Inventory, as well as to provide revisions and corrections to the positions and descriptions of sites currently listed in the MOE inventory. In addition to historic waste disposal facilities, the database also identifies certain auto wreckers and scrap yards that have been extrapolated from documentary sources. Please note that the data is not warranted to be complete, exhaustive or authoritative. The information was collected for research purposes only.

Government Publication Date: 1860s-Present

Aboveground Storage Tanks:

Provincial [AST](#)

Historical listing of aboveground storage tanks made available by the Department of Natural Resources and Forestry. Includes tanks used to hold water or petroleum. This dataset has been retired as of September 25, 2014 and will no longer be updated.

Government Publication Date: May 31, 2014

Automobile Wrecking & Supplies:

Private [AUWR](#)

This database provides an inventory of known locations that are involved in the scrap metal, automobile wrecking/recycling, and automobile parts & supplies industry. Information is provided on the company name, location and business type.

Government Publication Date: 1999-Sep 30, 2021

Borehole:

Provincial [BORE](#)

A borehole is the generalized term for any narrow shaft drilled in the ground, either vertically or horizontally. The information here includes geotechnical investigations or environmental site assessments, mineral exploration, or as a pilot hole for installing piers or underground utilities. Information is from many sources such as the Ministry of Transportation (MTO) boreholes from engineering reports and projects from the 1950 to 1990's in Southern Ontario. Boreholes from the Ontario Geological Survey (OGS) including The Urban Geology Analysis Information System (UGAIS) and the York Peel Durham Toronto (YPDT) database of the Conservation Authority Moraine Coalition. This database will include fields such as location, stratigraphy, depth, elevation, year drilled, etc. For all water well data or oil and gas well data for Ontario please refer to WWIS and OOGW.

Government Publication Date: 1875-Jul 2018

Certificates of Approval:

Provincial CA

This database contains the following types of approvals: Air & Noise, Industrial Sewage, Municipal & Private Sewage, Waste Management Systems and Renewable Energy Approvals. The MOE in Ontario states that any facility that releases emissions to the atmosphere, discharges contaminants to ground or surface water, provides potable water supplies, or stores, transports or disposes of waste, must have a Certificate of Approval before it can operate lawfully. Fields include approval number, business name, address, approval date, approval type and status. This database will no longer be updated, as CofA's have been replaced by either Environmental Activity and Sector Registry (EASR) or Environmental Compliance Approval (ECA). Please refer to those individual databases for any information after Oct.31, 2011.

Government Publication Date: 1985-Oct 30, 2011*

Dry Cleaning Facilities:

Federal CDRY

List of dry cleaning facilities made available by Environment and Climate Change Canada. Environment and Climate Change Canada's Tetrachloroethylene (Use in Dry Cleaning and Reporting Requirements) Regulations (SOR/2003-79) are intended to reduce releases of tetrachloroethylene to the environment from dry cleaning facilities.

Government Publication Date: Jan 2004-Dec 2019

Commercial Fuel Oil Tanks:

Provincial CFOT

Locations of commercial underground fuel oil tanks. This is not a comprehensive or complete inventory of commercial fuel tanks in the province; this listing is a copy of records of registered commercial underground fuel oil tanks obtained under Access to Public Information.

Note that the following types of tanks do not require registration: waste oil tanks in apartments, office buildings, residences, etc.; aboveground gas or diesel tanks. Records are not verified for accuracy or completeness.

Government Publication Date: Feb 28, 2022

Chemical Manufacturers and Distributors:

Private CHEM

This database includes information from both a one time study conducted in 1992 and private source and is a listing of facilities that manufacture or distribute chemicals. The production of these chemical substances may involve one or more chemical reactions and/or chemical separation processes (i.e. fractionation, solvent extraction, crystallization, etc.).

Government Publication Date: 1999-Jan 31, 2020

Chemical Register:

Private CHM

This database includes a listing of locations of facilities within the Province or Territory that either manufacture and/or distributes chemicals.

Government Publication Date: 1999-Sep 30, 2021

Compressed Natural Gas Stations:

Private CNG

Canada has a network of public access compressed natural gas (CNG) refuelling stations. These stations dispense natural gas in compressed form at 3,000 pounds per square inch (psi), the pressure which is allowed within the current Canadian codes and standards. The majority of natural gas refuelling is located at existing retail gasoline that have a separate refuelling island for natural gas. This list of stations is made available by the Canadian Natural Gas Vehicle Alliance.

Government Publication Date: Dec 2012 -Nov 2021

Inventory of Coal Gasification Plants and Coal Tar Sites:

Provincial COAL

This inventory includes both the "Inventory of Coal Gasification Plant Waste Sites in Ontario-April 1987" and the Inventory of Industrial Sites Producing or Using Coal Tar and Related Tars in Ontario-November 1988) collected by the MOE. It identifies industrial sites that produced and continue to produce or use coal tar and other related tars. Detailed information is available and includes: facility type, size, land use, information on adjoining properties, soil condition, site operators/occupants, site description, potential environmental impacts and historic maps available. This was a one-time inventory.*

Government Publication Date: Apr 1987 and Nov 1988*

Compliance and Convictions:

Provincial CONV

This database summarizes the fines and convictions handed down by the Ontario courts beginning in 1989. Companies and individuals named here have been found guilty of environmental offenses in Ontario courts of law.

Government Publication Date: 1989-Jan 2022

Certificates of Property Use:

Provincial CPU

This is a subset taken from Ontario's Environmental Registry (EBR) database. It will include all CPU's on the registry such as (EPA s. 168.6) - Certificate of Property Use.

Government Publication Date: 1994 - Mar 31, 2022

Drill Hole Database:

Provincial [DRL](#)

The Ontario Drill Hole Database contains information on more than 113,000 percussion, overburden, sonic and diamond drill holes from assessment files on record with the department of Mines and Minerals. Please note that limited data is available for southern Ontario, as it was the last area to be completed. The database was created when surveys submitted to the Ministry were converted in the Assessment File Research Image Database (AFRI) project. However, the degree of accuracy (coordinates) as to the exact location of drill holes is dependent upon the source document submitted to the MNDM. Levels of accuracy used to locate holes are: centering on the mining claim; a sketch of the mining claim; a 1:50,000 map; a detailed company map; or from submitted a "Report of Work".

Government Publication Date: 1886 - Sep 2020

Delisted Fuel Tanks:

Provincial [DTNK](#)

List of fuel storage tank sites that were once found in - and have since been removed from - the list of fuel storage tanks made available by the regulatory agency under Access to Public Information.

Government Publication Date: Feb 28, 2022

Environmental Activity and Sector Registry:

Provincial [EASR](#)

On October 31, 2011, a smarter, faster environmental approvals system came into effect in Ontario. The EASR allows businesses to register certain activities with the ministry, rather than apply for an approval. The registry is available for common systems and processes, to which preset rules of operation can be applied. The EASR is currently available for: heating systems, standby power systems and automotive refinishing. Businesses whose activities aren't subject to the EASR may apply for an ECA (Environmental Compliance Approval), Please see our ECA database.

Government Publication Date: Oct 2011- Mar 31, 2022

Environmental Registry:

Provincial [EBR](#)

The Environmental Registry lists proposals, decisions and exceptions regarding policies, Acts, instruments, or regulations that could significantly affect the environment. Through the Registry, thirteen provincial ministries notify the public of upcoming proposals and invite their comments. For example, if a local business is requesting a permit, license, or certificate of approval to release substances into the air or water; these are notified on the registry. Data includes: Approval for discharge into the natural environment other than water (i.e. Air) - EPA s. 9, Approval for sewage works - OWRA s. 53(1), and EPA s. 27 - Approval for a waste disposal site. For information regarding Permit to Take Water (PTTW), Certificate of Property Use (CPU) and (ORD) Orders please refer to those individual databases.

Government Publication Date: 1994 - Mar 31, 2022

Environmental Compliance Approval:

Provincial [ECA](#)

On October 31, 2011, a smarter, faster environmental approvals system came into effect in Ontario. In the past, a business had to apply for multiple approvals (known as certificates of approval) for individual processes and pieces of equipment. Today, a business either registers itself, or applies for a single approval, depending on the types of activities it conducts. Businesses whose activities aren't subject to the EASR may apply for an ECA. A single ECA addresses all of a business's emissions, discharges and wastes. Separate approvals for air, noise and waste are no longer required. This database will also include Renewable Energy Approvals. For certificates of approval prior to Nov 1st, 2011, please refer to the CA database. For all Waste Disposal Sites please refer to the WDS database.

Government Publication Date: Oct 2011- Mar 31, 2022

Environmental Effects Monitoring:

Federal [EEM](#)

The Environmental Effects Monitoring program assesses the effects of effluent from industrial or other sources on fish, fish habitat and human usage of fisheries resources. Since 1992, pulp and paper mills have been required to conduct EEM studies under the Pulp and Paper Effluent Regulations. This database provides information on the mill name, geographical location and sub-lethal toxicity data.

Government Publication Date: 1992-2007*

ERIS Historical Searches:

Private [EHS](#)

ERIS has compiled a database of all environmental risk reports completed since March 1999. Available fields for this database include: site location, date of report, type of report, and search radius. As per all other databases, the ERIS database can be referenced on both the map and "Statistical Profile" page.

Government Publication Date: 1999-Nov 30, 2021

Environmental Issues Inventory System:

Federal [EIIS](#)

The Environmental Issues Inventory System was developed through the implementation of the Environmental Issues and Remediation Plan. This plan was established to determine the location and severity of contaminated sites on inhabited First Nation reserves, and where necessary, to remediate those that posed a risk to health and safety; and to prevent future environmental problems. The EIIS provides information on the reserve under investigation, inventory number, name of site, environmental issue, site action (Remediation, Site Assessment), and date investigation completed.

Government Publication Date: 1992-2001*

Emergency Management Historical Event:

Provincial **EMHE**

List of locations of historical occurrences of emergency events, including those assigned to the Ministry of Natural Resources by Order-In-Council (OIC) under the Emergency Management and Civil Protection Act, as well as events where MNR provided requested emergency response assistance. Many of these events will have involved community evacuations, significant structural loss, and/or involvement of MNR emergency response staff. These events fall into one of ten (10) type categories: Dam Failure; Drought / Low Water; Erosion; Flood; Forest Fire; Soil and Bedrock Instability; Petroleum Resource Center Event, EMO Requested Assistance, Continuity of Operations Event, Other Requested Assistance. EMHE record details are reproduced by ERIS under License with the Ontario Ministry of Natural Resources © Queen's Printer for Ontario, 2017.

Government Publication Date: Dec 31, 2016

Environmental Penalty Annual Report:

Provincial **EPAR**

This database contains data from Ontario's annual environmental penalty report published by the Ministry of the Environment and Climate Change. These reports provide information on environmental penalties for land / water violations issued to companies in one of the nine industrial sectors covered by the Municipal Industrial Strategy for Abatement (MISA) regulations.

Government Publication Date: Jan 1, 2011 - Dec 31, 2021

List of Expired Fuels Safety Facilities:

Provincial **EXP**

List of facilities and tanks for which there was once a fuel registration. This is not a comprehensive or complete inventory of expired tanks/tank facilities in the province; this listing is a copy of previously registered tanks and facilities obtained under Access to Public Information. Includes private fuel outlets, bulk plants, fuel oil tanks, gasoline stations, marinas, propane filling stations, liquid fuel tanks, piping systems, etc; includes tanks which have been removed from the ground.

Notes: registration was not required for private fuel underground/aboveground storage tanks prior to January 1990, nor for furnace oil tanks prior to May 1, 2002; registration is not required for waste oil tanks in apartments, office buildings, residences, etc., or aboveground gas or diesel tanks. Records are not verified for accuracy or completeness.

Government Publication Date: Feb 28, 2022

Federal Convictions:

Federal **FCON**

Environment Canada maintains a database referred to as the "Environmental Registry" that details prosecutions under the Canadian Environmental Protection Act (CEPA) and the Fisheries Act (FA). Information is provided on the company name, location, charge date, offence and penalty.

Government Publication Date: 1988-Jun 2007*

Contaminated Sites on Federal Land:

Federal **FCS**

The Federal Contaminated Sites Inventory includes information on known federal contaminated sites under the custodianship of departments, agencies and consolidated Crown corporations as well as those that are being or have been investigated to determine whether they have contamination arising from past use that could pose a risk to human health or the environment. The inventory also includes non-federal contaminated sites for which the Government of Canada has accepted some or all financial responsibility. It does not include sites where contamination has been caused by, and which are under the control of, enterprise Crown corporations, private individuals, firms or other levels of government. Includes fire training sites and sites at which Per- and Polyfluoroalkyl Substances (PFAS) are a concern.

Government Publication Date: Jun 2000-Nov 2021

Fisheries & Oceans Fuel Tanks:

Federal **FOFT**

Fisheries & Oceans Canada maintains an inventory of aboveground & underground fuel storage tanks located on Fisheries & Oceans property or controlled by DFO. Our inventory provides information on the site name, location, tank owner, tank operator, facility type, storage tank location, tank contents & capacity, and date of tank installation.

Government Publication Date: 1964-Sep 2019

Federal Identification Registry for Storage Tank Systems (FIRSTS):

Federal **FRST**

A list of federally regulated Storage tanks from the Federal Identification Registry for Storage Tank Systems (FIRSTS). FIRSTS is Environment and Climate Change Canada's database of storage tank systems subject to the Storage Tank for Petroleum Products and Allied Petroleum Products Regulations. The main objective of the Regulations is to prevent soil and groundwater contamination from storage tank systems located on federal and aboriginal lands. Storage tank systems that do not have a valid identification number displayed in a readily visible location on or near the storage tank system may be refused product delivery.

Government Publication Date: May 31, 2018

Fuel Storage Tank:

Provincial **FST**

List of registered private and retail fuel storage tanks. This is not a comprehensive or complete inventory of private and retail fuel storage tanks in the province; this listing is a copy of registered private and retail fuel storage tanks, obtained under Access to Public Information.

Notes: registration was not required for private fuel underground/aboveground storage tanks prior to January 1990, nor for furnace oil tanks prior to May 1, 2002; registration is not required for waste oil tanks in apartments, office buildings, residences, etc., or aboveground gas or diesel tanks. Records are not verified for accuracy or completeness.

Government Publication Date: Feb 28, 2022

Fuel Storage Tank - Historic:

Provincial

[FSTH](#)

The Fuels Safety Branch of the Ontario Ministry of Consumer and Commercial Relations maintained a database of all registered private fuel storage tanks. Public records of private fuel storage tanks are only available since the registration became effective in September 1989. This information is now collected by the Technical Standards and Safety Authority.

Government Publication Date: Pre-Jan 2010*

Ontario Regulation 347 Waste Generators Summary:

Provincial

[GEN](#)

Regulation 347 of the Ontario EPA defines a waste generation site as any site, equipment and/or operation involved in the production, collection, handling and/or storage of regulated wastes. A generator of regulated waste is required to register the waste generation site and each waste produced, collected, handled, or stored at the site. This database contains the registration number, company name and address of registered generators including the types of hazardous wastes generated. It includes data on waste generating facilities such as: drycleaners, waste treatment and disposal facilities, machine shops, electric power distribution etc. This information is a summary of all years from 1986 including the most currently available data. Some records may contain, within the company name, the phrase "See & Use..." followed by a series of letters and numbers. This occurs when one company is amalgamated with or taken over by another registered company. The number listed as "See & Use", refers to the new ownership and the other identification number refers to the original ownership. This phrase serves as a link between the 2 companies until operations have been fully transferred.

Government Publication Date: 1986-Nov 30, 2021

Greenhouse Gas Emissions from Large Facilities:

Federal

[GHG](#)

List of greenhouse gas emissions from large facilities made available by Environment Canada. Greenhouse gas emissions in kilotonnes of carbon dioxide equivalents (kt CO2 eq).

Government Publication Date: 2013-Dec 2019

TSSA Historic Incidents:

Provincial

[HINC](#)

List of historic incidences of spills and leaks of diesel, fuel oil, gasoline, natural gas, propane, and hydrogen recorded by the TSSA in their previous incident tracking system. The TSSA's Fuels Safety Program administers the Technical Standards & Safety Act 2000, providing fuel-related safety services associated with the safe transportation, storage, handling and use of fuels such as gasoline, diesel, propane, natural gas and hydrogen. Under this Act, the TSSA regulates fuel suppliers, storage facilities, transport trucks, pipelines, contractors and equipment or appliances that use fuels. Records are not verified for accuracy or completeness. This is not a comprehensive or complete inventory of historical fuel spills and leaks in the province. This listing is a copy of the data captured at one moment in time and is hence limited by the record date provided here.

Government Publication Date: 2006-June 2009*

Indian & Northern Affairs Fuel Tanks:

Federal

[IAFT](#)

The Department of Indian & Northern Affairs Canada (INAC) maintains an inventory of aboveground & underground fuel storage tanks located on both federal and crown land. Our inventory provides information on the reserve name, location, facility type, site/facility name, tank type, material & ID number, tank contents & capacity, and date of tank installation.

Government Publication Date: 1950-Aug 2003*

Fuel Oil Spills and Leaks:

Provincial

[INC](#)

Listing of spills and leaks of diesel, fuel oil, gasoline, natural gas, propane, and hydrogen reported to the Spills Action Centre (SAC). This is not a comprehensive or complete inventory of fuel-related leaks, spills, and incidents in the province; this listing is a copy of incidents reported to the SAC, obtained under Access to Public Information. Includes incidents from fuel-related hazards such as spills, fires, and explosions. Records are not verified for accuracy or completeness.

Government Publication Date: Feb 28, 2022

Landfill Inventory Management Ontario:

Provincial

[LIMO](#)

The Landfill Inventory Management Ontario (LIMO) database is updated every year, as the Ministry of the Environment, Conservation and Parks compiles new and updated information. Includes small and large landfills currently operating as well as those which are closed and historic. Operators of larger landfills provide landfill information for the previous operating year to the ministry for LIMO including: estimated amount of total waste received, landfill capacity, estimated total remaining landfill capacity, fill rates, engineering designs, reporting and monitoring details, size of location, service area, approved waste types, leachate of site treatment, contaminant attenuation zone and more. The small landfills include information such as site owner, site location and certificate of approval # and status.

Government Publication Date: Feb 28, 2019

Canadian Mine Locations:

Private

[MINE](#)

This information is collected from the Canadian & American Mines Handbook. The Mines database is a national database that provides over 290 listings on mines (listed as public companies) dealing primarily with precious metals and hard rocks. Listed are mines that are currently in operation, closed, suspended, or are still being developed (advanced projects). Their locations are provided as geographic coordinates (x, y and/or longitude, latitude). As of 2002, data pertaining to Canadian smelters and refineries has been appended to this database.

Government Publication Date: 1998-2009*

Mineral Occurrences:

Provincial [MNR](#)

In the early 70's, the Ministry of Northern Development and Mines created an inventory of approximately 19,000 mineral occurrences in Ontario, in regard to metallic and industrial minerals, as well as some information on building stones and aggregate deposits. Please note that the "Horizontal Positional Accuracy" is approximately +/- 200 m. Many reference elements for each record were derived from field sketches using pace or chain/tape measurements against claim posts or topographic features in the area. The primary limiting factor for the level of positional accuracy is the scale of the source material. The testing of horizontal accuracy of the source materials was accomplished by comparing the plan metric (X and Y) coordinates of that point with the coordinates of the same point as defined from a source of higher accuracy.

Government Publication Date: 1846-Feb 2022

National Analysis of Trends in Emergencies System (NATES):

Federal [NATE](#)

In 1974 Environment Canada established the National Analysis of Trends in Emergencies System (NATES) database, for the voluntary reporting of significant spill incidents. The data was to be used to assist in directing the work of the emergencies program. NATES ran from 1974 to 1994. Extensive information is available within this database including company names, place where the spill occurred, date of spill, cause, reason and source of spill, damage incurred, and amount, concentration, and volume of materials released.

Government Publication Date: 1974-1994*

Non-Compliance Reports:

Provincial [NCPL](#)

The Ministry of the Environment provides information about non-compliant discharges of contaminants to air and water that exceed legal allowable limits, from regulated industrial and municipal facilities. A reported non-compliance failure may be in regard to a Control Order, Certificate of Approval, Sectoral Regulation or specific regulation/act.

Government Publication Date: Dec 31, 2020

National Defense & Canadian Forces Fuel Tanks:

Federal [NDFT](#)

The Department of National Defense and the Canadian Forces maintains an inventory of all aboveground & underground fuel storage tanks located on DND lands. Our inventory provides information on the base name, location, tank type & capacity, tank contents, tank class, date of tank installation, date tank last used, and status of tank as of May 2001. This database will no longer be updated due to the new National Security protocols which have prohibited any release of this database.

Government Publication Date: Up to May 2001*

National Defense & Canadian Forces Spills:

Federal [NDSP](#)

The Department of National Defense and the Canadian Forces maintains an inventory of spills to land and water. All spill sites have been classified under the "Transportation of Dangerous Goods Act - 1992". Our inventory provides information on the facility name, location, spill ID #, spill date, type of spill, as well as the quantity of substance spilled & recovered.

Government Publication Date: Mar 1999-Apr 2018

National Defence & Canadian Forces Waste Disposal Sites:

Federal [NDWD](#)

The Department of National Defence and the Canadian Forces maintains an inventory of waste disposal sites located on DND lands. Where available, our inventory provides information on the base name, location, type of waste received, area of site, depth of site, year site opened/closed and status.

Government Publication Date: 2001-Apr 2007*

National Energy Board Pipeline Incidents:

Federal [NEBI](#)

Locations of pipeline incidents from 2008 to present, made available by the Canada Energy Regulator (CER) - previously the National Energy Board (NEB). Includes incidents reported under the Onshore Pipeline Regulations and the Processing Plant Regulations related to pipelines under federal jurisdiction, does not include incident data related to pipelines under provincial or territorial jurisdiction.

Government Publication Date: 2008-Jun 30, 2021

National Energy Board Wells:

Federal [NEBP](#)

The NEBW database contains information on onshore & offshore oil and gas wells that are outside provincial jurisdiction(s) and are thereby regulated by the National Energy Board. Data is provided regarding the operator, well name, well ID No./UWI, status, classification, well depth, spud and release date.

Government Publication Date: 1920-Feb 2003*

National Environmental Emergencies System (NEES):

Federal

NEES

In 2000, the Emergencies program implemented NEES, a reporting system for spills of hazardous substances. For the most part, this system only captured data from the Atlantic Provinces, some from Quebec and Ontario and a portion from British Columbia. Data for Alberta, Saskatchewan, Manitoba and the Territories was not captured. However, NEES is also a repository for previous Environment Canada spill datasets. NEES is composed of the historic datasets ' or Trends ' which dates from approximately 1974 to present. NEES Trends is a compilation of historic databases, which were merged and includes data from NATES (National Analysis of Trends in Emergencies System), ARTS (Atlantic Regional Trends System), and NEES. In 2001, the Emergencies Program determined that variations in reporting regimes and requirements between federal and provincial agencies made national spill reporting and trend analysis difficult to achieve. As a consequence, the department has focused efforts on capturing data on spills of substances which fall under its legislative authority only (CEPA and FA). As such, the NEES database will be decommissioned in December 2004.

Government Publication Date: 1974-2003*

National PCB Inventory:

Federal

NPCB

Environment Canada's National PCB inventory includes information on in-use PCB containing equipment in Canada including federal, provincial and private facilities. Federal out-of-service PCB containing equipment and PCB waste owned by the federal government or by federally regulated industries such as airlines, railway companies, broadcasting companies, telephone and telecommunications companies, pipeline companies, etc. are also listed. Although it is not Environment Canada's mandate to collect data on non-federal PCB waste, the National PCB inventory includes some information on provincial and private PCB waste and storage sites. Some addresses provided may be Head Office addresses and are not necessarily the location of where the waste is being used or stored.

Government Publication Date: 1988-2008*

National Pollutant Release Inventory:

Federal

NPRI

Environment Canada has defined the National Pollutant Release Inventory ("NPRI") as a federal government initiative designed to collect comprehensive national data regarding releases to air, water, or land, and waste transfers for recycling for more than 300 listed substances.

Government Publication Date: 1993-May 2017

Oil and Gas Wells:

Private

OGWE

The Nickle's Energy Group (publisher of the Daily Oil Bulletin) collects information on drilling activity including operator and well statistics. The well information database includes name, location, class, status and depth. The main Nickle's database is updated on a daily basis, however, this database is updated on a monthly basis. More information is available at www.nickles.com.

Government Publication Date: 1988-Feb 28, 2022

Ontario Oil and Gas Wells:

Provincial

OOGW

In 1998, the MNR handed over to the Ontario Oil, Gas and Salt Resources Corporation, the responsibility of maintaining a database of oil and gas wells drilled in Ontario. The OGSR Library has over 20,000+ wells in their database. Information available for all wells in the ERIS database include well owner/operator, location, permit issue date, and well cap date, license No., status, depth and the primary target (rock unit) of the well being drilled. All geology/stratigraphy table information, plus all water table information is also provide for each well record.

Government Publication Date: 1800-Jan 2021

Inventory of PCB Storage Sites:

Provincial

OPCB

The Ontario Ministry of Environment, Waste Management Branch, maintains an inventory of PCB storage sites within the province. Ontario Regulation 11/82 (Waste Management - PCB) and Regulation 347 (Generator Waste Management) under the Ontario EPA requires the registration of inactive PCB storage equipment and/or disposal sites of PCB waste with the Ontario Ministry of Environment. This database contains information on: 1) waste quantities; 2) major and minor sites storing liquid or solid waste; and 3) a waste storage inventory.

Government Publication Date: 1987-Oct 2004; 2012-Dec 2013

Orders:

Provincial

ORD

This is a subset taken from Ontario's Environmental Registry (EBR) database. It will include all Orders on the registry such as (EPA s. 17) - Order for remedial work, (EPA s. 18) - Order for preventative measures, (EPA s. 43) - Order for removal of waste and restoration of site, (EPA s. 44) - Order for conformity with Act for waste disposal sites, (EPA s. 136) - Order for performance of environmental measures.

Government Publication Date: 1994 - Feb 28, 2022

Canadian Pulp and Paper:

Private

PAP

This information is part of the Pulp and Paper Canada Directory. The Directory provides a comprehensive listing of the locations of pulp and paper mills and the products that they produce.

Government Publication Date: 1999, 2002, 2004, 2005, 2009-2014

Parks Canada Fuel Storage Tanks:

Federal

PCFT

Canadian Heritage maintains an inventory of known fuel storage tanks operated by Parks Canada, in both National Parks and at National Historic Sites. The database details information on site name, location, tank install/removal date, capacity, fuel type, facility type, tank design and owner/operator.

Government Publication Date: 1920-Jan 2005*

Pesticide Register:

Provincial PES

The Ontario Ministry of the Environment and Climate Change maintains a database of licensed operators and vendors of registered pesticides.

Government Publication Date: Oct 2011- Mar 31, 2022

Pipeline Incidents:

Provincial PINC

List of pipeline incidents (strikes, leaks, spills). This is not a comprehensive or complete inventory of pipeline incidents in the province; this listing in an historical copy of records previously obtained under Access to Public Information. Records are not verified for accuracy or completeness.

Government Publication Date: Feb 28, 2021

Private and Retail Fuel Storage Tanks:

Provincial PRT

The Fuels Safety Branch of the Ontario Ministry of Consumer and Commercial Relations maintained a database of all registered private fuel storage tanks and licensed retail fuel outlets. This database includes an inventory of locations that have gasoline, oil, waste oil, natural gas and/or propane storage tanks on their property. The MCCR no longer collects this information. This information is now collected by the Technical Standards and Safety Authority (TSSA).

Government Publication Date: 1989-1996*

Permit to Take Water:

Provincial PTTW

This is a subset taken from Ontario's Environmental Registry (EBR) database. It will include all PTTW's on the registry such as OWRA s. 34 - Permit to take water.

Government Publication Date: 1994 - Mar 31, 2022

Ontario Regulation 347 Waste Receivers Summary:

Provincial REC

Part V of the Ontario Environmental Protection Act ("EPA") regulates the disposal of regulated waste through an operating waste management system or a waste disposal site operated or used pursuant to the terms and conditions of a Certificate of Approval or a Provisional Certificate of Approval. Regulation 347 of the Ontario EPA defines a waste receiving site as any site or facility to which waste is transferred by a waste carrier. A receiver of regulated waste is required to register the waste receiving facility. This database represents registered receivers of regulated wastes, identified by registration number, company name and address, and includes receivers of waste such as: landfills, incinerators, transfer stations, PCB storage sites, sludge farms and water pollution control plants. This information is a summary of all years from 1986 including the most currently available data.

Government Publication Date: 1986-1990, 1992-2019

Record of Site Condition:

Provincial RSC

The Record of Site Condition (RSC) is part of the Ministry of the Environment's Brownfields Environmental Site Registry. Protection from environmental cleanup orders for property owners is contingent upon documentation known as a record of site condition (RSC) being filed in the Environmental Site Registry. In order to file an RSC, the property must have been properly assessed and shown to meet the soil, sediment and groundwater standards appropriate for the use (such as residential) proposed to take place on the property. The Record of Site Condition Regulation (O. Reg. 153/04) details requirements related to site assessment and clean up.

RSCs filed after July 1, 2011 will also be included as part of the new (O.Reg. 511/09).

Government Publication Date: 1997-Sept 2001, Oct 2004-Mar 2022

Retail Fuel Storage Tanks:

Private RST

This database includes an inventory of retail fuel outlet locations (including marinas) that have on their property gasoline, oil, waste oil, natural gas and / or propane storage tanks.

Government Publication Date: 1999-Sep 30, 2021

Scott's Manufacturing Directory:

Private SCT

Scott's Directories is a data bank containing information on over 200,000 manufacturers across Canada. Even though Scott's listings are voluntary, it is the most comprehensive database of Canadian manufacturers available. Information concerning a company's address, plant size, and main products are included in this database.

Government Publication Date: 1992-Mar 2011*

Ontario Spills:

Provincial SPL

List of spills and incidents made available the Ministry of the Environment, Conservation and Parks. This database identifies information such as location (approximate), type and quantity of contaminant, date of spill, environmental impact, cause, nature of impact, etc. Information from 1988-2002 was part of the ORIS (Occurrence Reporting Information System). The SAC (Spills Action Centre) handles all spills reported in Ontario. Regulations for spills in Ontario are part of the MOE's Environmental Protection Act, Part X. The Ministry of the Environment, Conservation and Parks cites the coronavirus pandemic as an explanation for delays in releasing data pursuant to requests.

Government Publication Date: 1988-Sep 2020; Dec 2020-Mar 2021

Wastewater Discharger Registration Database:

Provincial

[SRDS](#)

Information under this heading is combination of the following 2 programs. The Municipal/Industrial Strategy for Abatement (MISA) division of the Ontario Ministry of Environment maintained a database of all direct dischargers of toxic pollutants within nine sectors including: Electric Power Generation; Mining; Petroleum Refining; Organic Chemicals; Inorganic Chemicals; Pulp & Paper; Metal Casting; Iron & Steel; and Quarries. All sampling information is now collected and stored within the Sample Result Data Store (SRDS).

Government Publication Date: 1990-Dec 31, 2019

Anderson's Storage Tanks:

Private

[TANK](#)

The information provided in this database was collected by examining various historical documents, which identified the location of former storage tanks, containing substances such as fuel, water, gas, oil, and other various types of miscellaneous products. Information is available in regard to business operating at tank site, tank location, permit year, permit & installation type, no. of tanks installed & configuration and tank capacity. Data contained within this database pertains only to the city of Toronto and is not warranted to be complete, exhaustive or authoritative. The information was collected for research purposes only.

Government Publication Date: 1915-1953*

Transport Canada Fuel Storage Tanks:

Federal

[TCFT](#)

List of fuel storage tanks currently or previously owned or operated by Transport Canada. This inventory also includes tanks on The Pickering Lands, which refers to 7,530 hectares (18,600 acres) of land in Pickering, Markham, and Uxbridge owned by the Government of Canada since 1972; properties on this land has been leased by the government since 1975, and falls under the Site Management Policy of Transport Canada, but is administered by Public Works and Government Services Canada. This inventory provides information on the site name, location, tank age, capacity and fuel type.

Government Publication Date: 1970 - Dec 2020

Variations for Abandonment of Underground Storage Tanks:

Provincial

[VAR](#)

Listing of variances granted for storage tank abandonment. This is not a comprehensive or complete inventory of tank abandonment variances in the province; this listing is a copy of tank abandonment variance records previously obtained under Access to Public Information. In Ontario, registered underground storage tanks must be removed within two years of disuse; if removal of a tank is not feasible, an application may be sought for a variance from this code requirement.

Records are not verified for accuracy or completeness.

Government Publication Date: Feb 28, 2022

Waste Disposal Sites - MOE CA Inventory:

Provincial

[WDS](#)

The Ontario Ministry of Environment, Waste Management Branch, maintains an inventory of known open (active or inactive) and closed disposal sites in the Province of Ontario. Active sites maintain a Certificate of Approval, are approved to receive and are receiving waste. Inactive sites maintain Certificate(s) of Approval but are not receiving waste. Closed sites are not receiving waste. The data contained within this database was compiled from the MOE's Certificate of Approval database. Locations of these sites may be cross-referenced to the Anderson database described under ERIS's Private Source Database section, by the CA number. All new Environmental Compliance Approvals handed out after Oct 31, 2011 for Waste Disposal Sites will still be found in this database.

Government Publication Date: Oct 2011- Mar 31, 2022

Waste Disposal Sites - MOE 1991 Historical Approval Inventory:

Provincial

[WDSH](#)

In June 1991, the Ontario Ministry of Environment, Waste Management Branch, published the "June 1991 Waste Disposal Site Inventory", of all known active and closed waste disposal sites as of October 30th, 1990. For each "active" site as of October 31st 1990, information is provided on site location, site/CA number, waste type, site status and site classification. For each "closed" site as of October 31st 1990, information is provided on site location, site/CA number, closure date and site classification. Locations of these sites may be cross-referenced to the Anderson database described under ERIS's Private Source Database section, by the CA number.

Government Publication Date: Up to Oct 1990*

Water Well Information System:

Provincial

[WWIS](#)

This database describes locations and characteristics of water wells found within Ontario in accordance with Regulation 903. It includes such information as coordinates, construction date, well depth, primary and secondary use, pump rate, static water level, well status, etc. Also included are detailed stratigraphy information, approximate depth to bedrock and the approximate depth to the water table.

Government Publication Date: Sep 30, 2021

Definitions

Database Descriptions: This section provides a detailed explanation for each database including: source, information available, time coverage, and acronyms used. They are listed in alphabetic order.

Detail Report: This is the section of the report which provides the most detail for each individual record. Records are summarized by location, starting with the project property followed by records in closest proximity.

Distance: The distance value is the distance between plotted points, not necessarily the distance between the sites' boundaries. All values are an approximation.

Direction: The direction value is the compass direction of the site in respect to the project property and/or center point of the report.

Elevation: The elevation value is taken from the location at which the records for the site address have been plotted. All values are an approximation. Source: Google Elevation API.

Executive Summary: This portion of the report is divided into 3 sections:

'Report Summary'- Displays a chart indicating how many records fall on the project property and, within the report search radii.

'Site Report Summary'-Project Property'- This section lists all the records which fall on the project property. For more details, see the 'Detail Report' section.

'Site Report Summary-Surrounding Properties'- This section summarizes all records on adjacent properties, listing them in order of proximity from the project property. For more details, see the 'Detail Report' section.

Map Key: The map key number is assigned according to closest proximity from the project property. Map Key numbers always start at #1. The project property will always have a map key of '1' if records are available. If there is a number in brackets beside the main number, this will indicate the number of records on that specific property. If there is no number in brackets, there is only one record for that property.

The symbol and colour used indicates 'elevation': the red inverted triangle will dictate 'ERIS Sites with Lower Elevation', the yellow triangle will dictate 'ERIS Sites with Higher Elevation' and the orange square will dictate 'ERIS Sites with Same Elevation.'

Unplottables: These are records that could not be mapped due to various reasons, including limited geographic information. These records may or may not be in your study area, and are included as reference.

5 DD9 B8 ± :

TERRAPROBE INC.

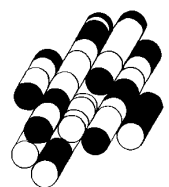



5 DD9 B8 ± ;

TERRAPROBE INC.

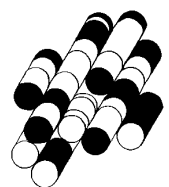

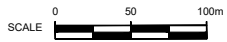
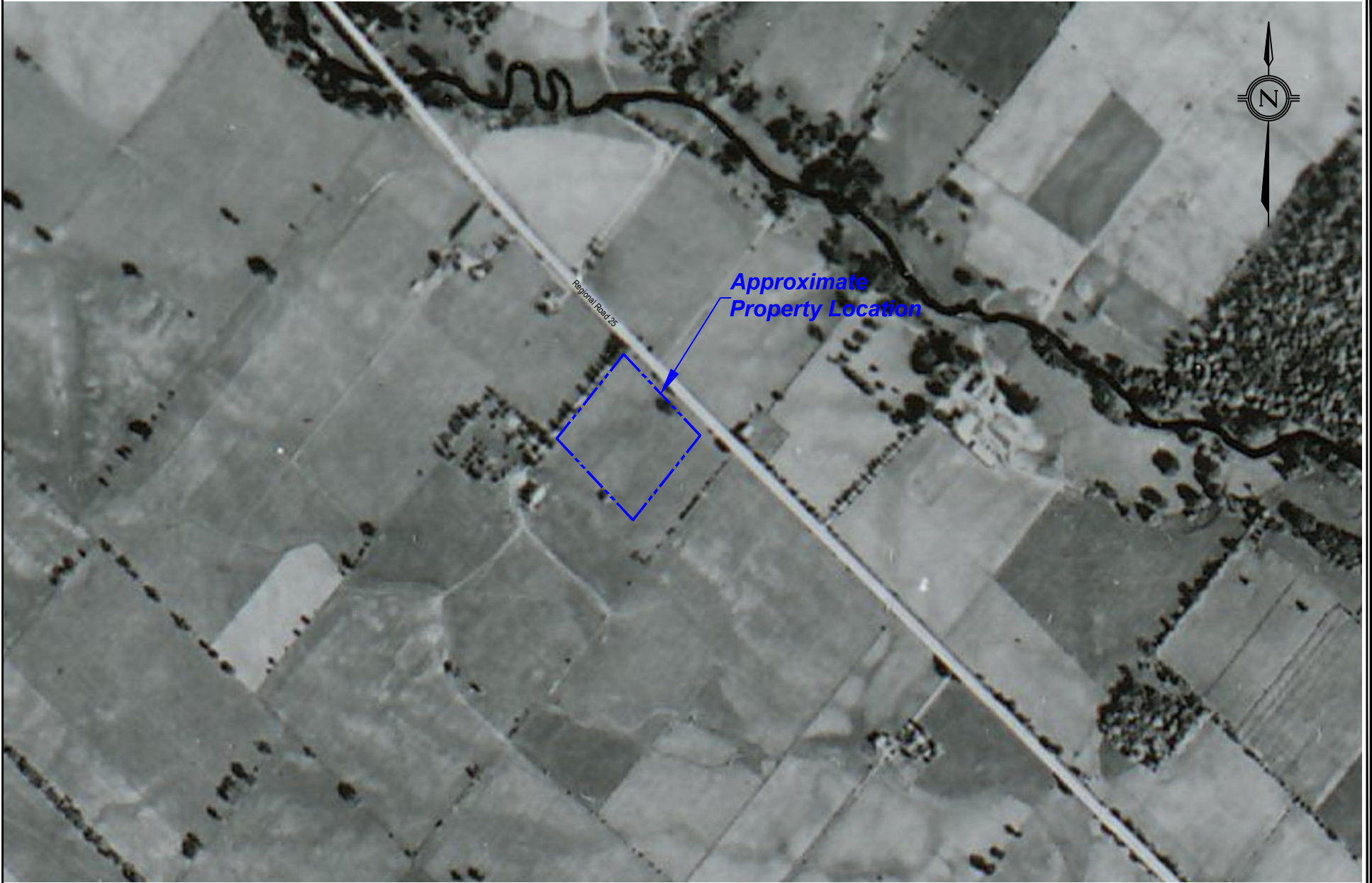

Terraprobe

11 Indell Lane, Brampton, Ontario, L6T 3Y3
Tel: (905) 796-2650 Fax: (905) 796-2250

Title:

Aerial Photograph

File No.

1-22-0209-41

YEAR :

1954

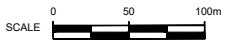

Terraprobe

11 Indell Lane, Brampton, Ontario, L6T 3Y3
Tel: (905) 796-2650 Fax: (905) 796-2250

Title: Aerial Photograph

File No. 1-22-0209-41

YEAR : 1969

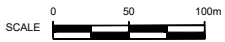

Terraprobe

11 Indell Lane, Brampton, Ontario, L6T 3Y3
Tel: (905) 796-2650 Fax: (905) 796-2250

Title:

Aerial Photograph

File No.

1-22-0209-41

YEAR :

1988

Y:\Shared\CA\Terraprobe\Brampton\1-Phase\Files\2022\11-22-0209 - 6360 Regional Road 25\4-Phase One ESAA - Dwgs - Log\AutoCAD\11-22-0209-41 Aerials.dwg, AP1999, _AutoCAD PDF (General Documentation).pc3

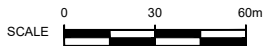

Terraprobe

11 Indell Lane, Brampton, Ontario, L6T 3Y3
Tel: (905) 796-2650 Fax: (905) 796-2250

Title:

Aerial Photograph

File No.

1-22-0209-41

YEAR :

1999

5 DD9 B8 ± L <

TERRAPROBE INC.

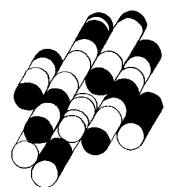

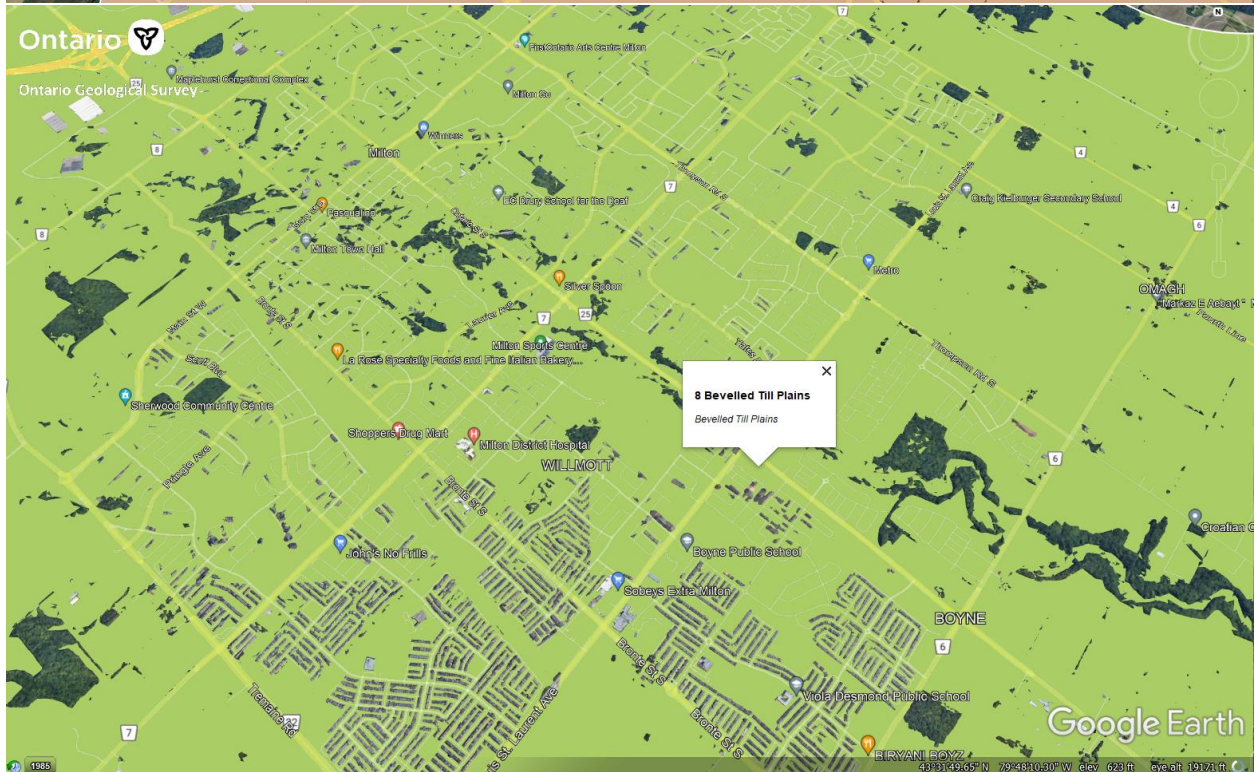

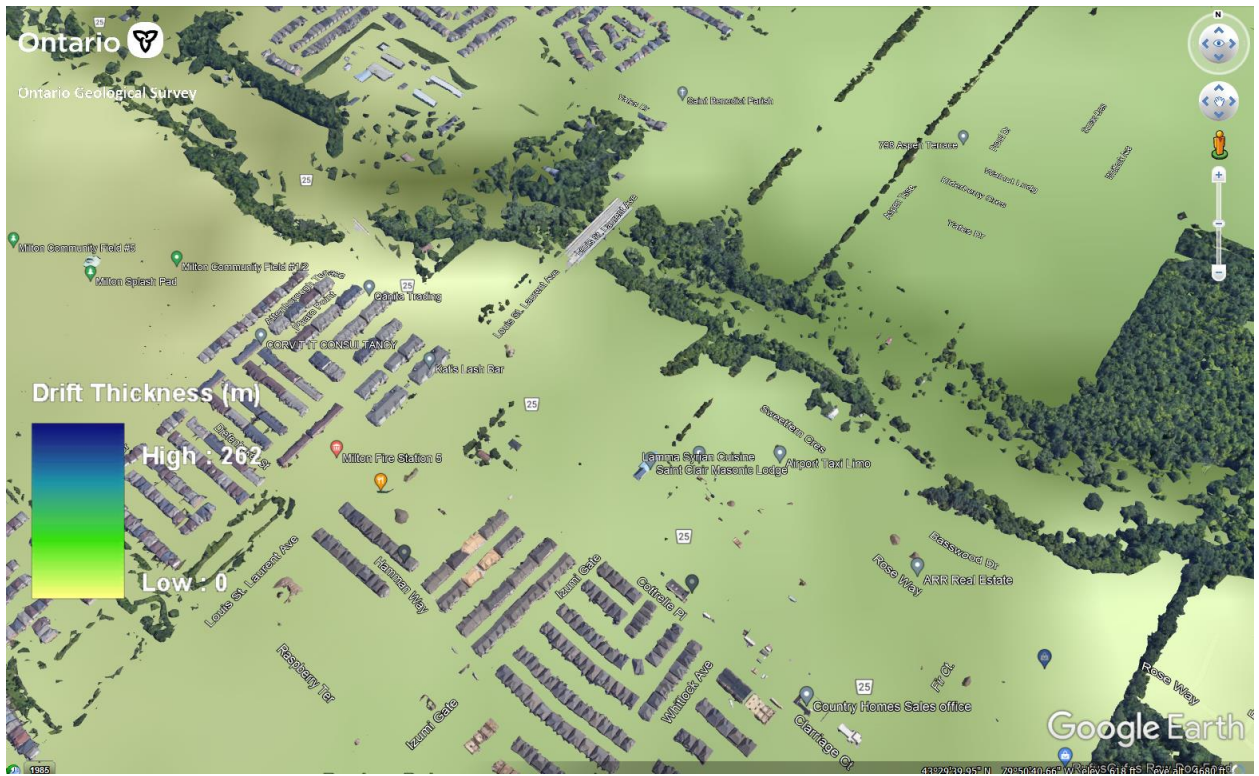



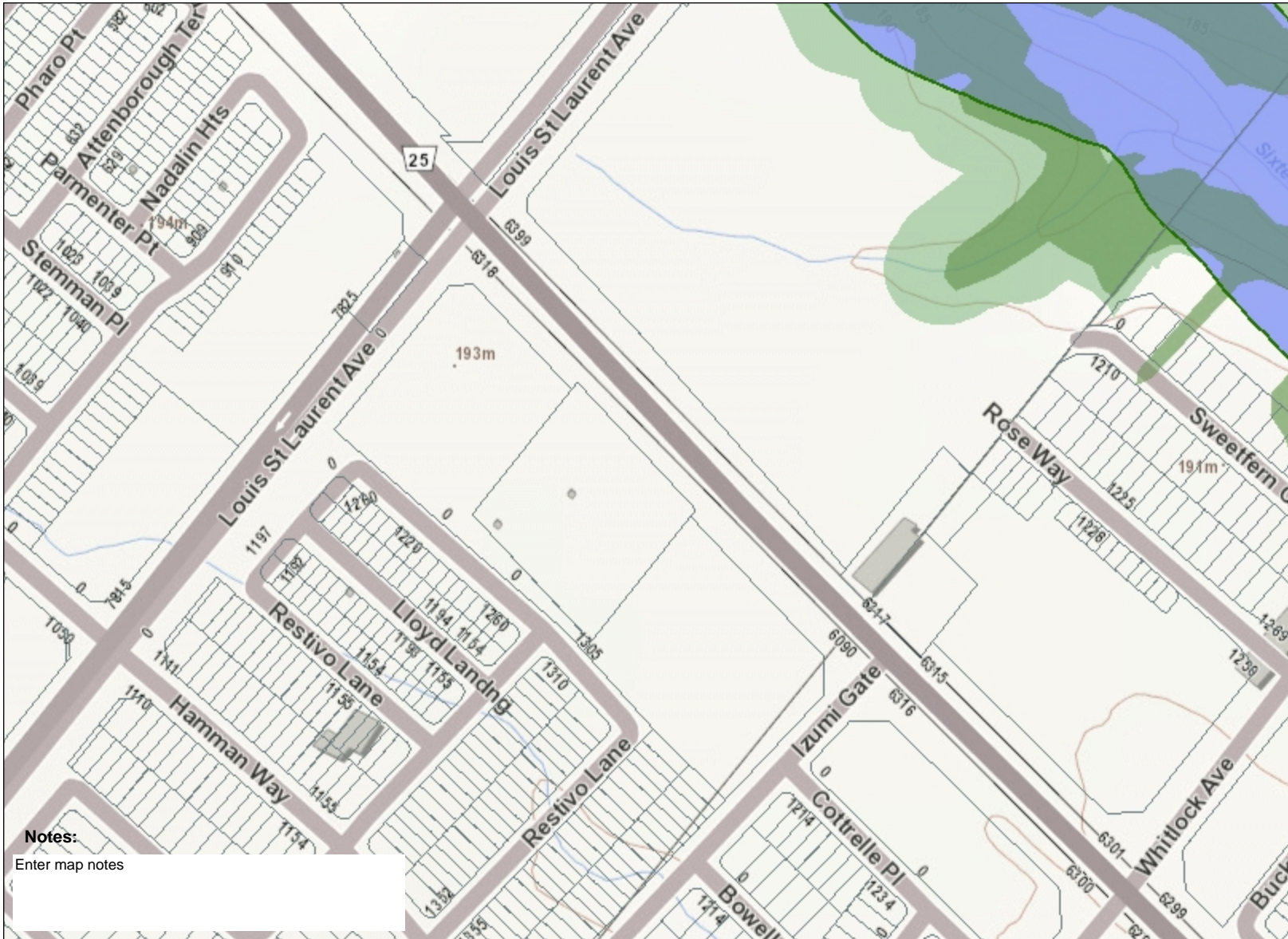

































Notes:
 Enter map notes

Legend

-  Assessment Parcel
-  Greenbelt Area Boundary
-  Greenbelt Hamlets
-  ORM Boundary
-  NEP Boundary
-  NEP Parks and Open Space System
- ANSI**
-  Earth Science Provincially Significant/sciences de la terre d'importance provinciale
-  Earth Science Regionally Significant/sciences de la terre d'importance régionale
-  Life Science Provincially Significant/sciences de la vie d'importance provinciale
-  Life Science Regionally Significant/sciences de la vie d'importance régionale
-  Evaluated Wetland
-  Provincially Significant/considérée d'importance provinciale
-  Non-Provincially Significant/non considérée d'importance provinciale
-  Unevaluated Wetland
-  Woodland
-  Conservation Reserve
-  Provincial Park
-  ORM Land Use Designation
-  Countryside Area/zone de campagne
-  Natural Core Area/zone centrale naturelle
-  Natural Linkage Area/liens naturel
-  Palgrave Estates Residential Community/communauté résidentielle de Palgrave Estates
-  Rural Settlement/zone de peuplement rurale
-  Settlement Area/zone de peuplement
- NEP Land Use Designation**
-  Escarpment Natural Area/zone naturelle de l'escarpement
-  Escarpment Protection Area/zone protégée de l'escarpement
-  Escarpment Recreation Area/zone récréative de l'escarpement
-  Escarpment Rural Area/zone rurale de l'escarpement
-  Mineral Resource Extraction Area/zone d'extraction de ressources minérales
-  Urban Area/zone urbaine
-  Natural Heritage System
-  Greenbelt Specialty Crop Area
-  Greenbelt Land Use Designation
- Protected Countryside/campagne protégé
- Urban River Valley/vallée fluviale urbaine



Absence of a feature in the map does not mean they do not exist in this area.

This map should not be relied on as a precise indicator of routes or locations, nor as a guide to navigation. The Ontario Ministry of Natural Resources and Forestry(OMNRF) shall not be liable in any way for the use of, or reliance upon, this map or any information on this map.
 © Copyright for Ontario Parcel data is held by Queen's Printer for Ontario and its licensors and may not be reproduced without permission. THIS IS NOT A PLAN OF SURVEY.







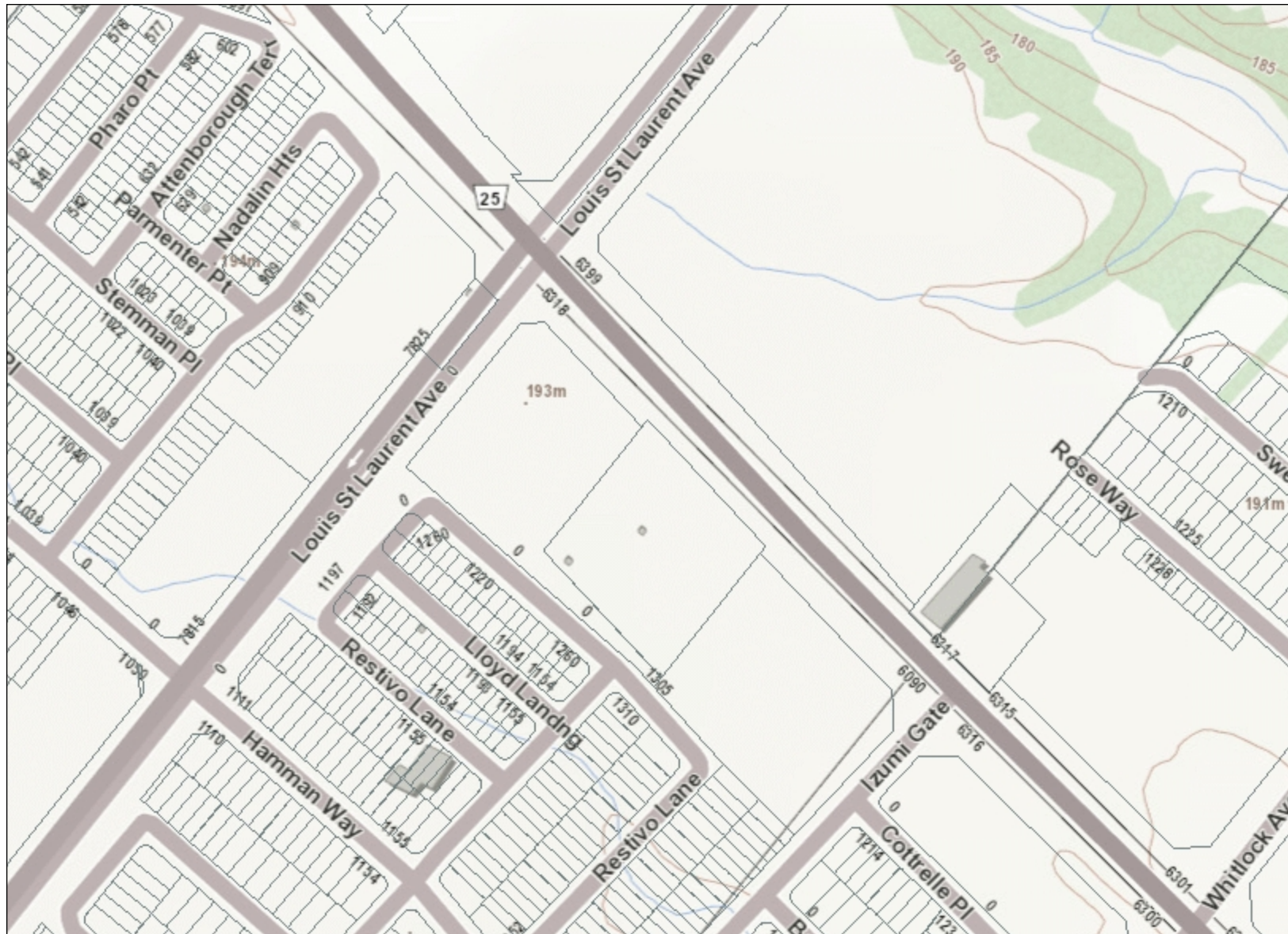





































Imagery Copyright Notices: DRAPE © Aéro-Photo (1961) Inc., 2008 - 2009
 GTA 2005 / SWOOP 2006 / Simcoe-Muskoka-Dufferin © FirstBase Solutions, 2005 / 2006 / 2008
 © Queen's Printer for Ontario, 2022





Legend

-  Building as Symbol
-  Building to Scale
-  Airport
-  Heliport \ Hospital Heliport
-  Seaplane Base
-  Ferry Route
-  Trail Head \ Trail
-  Railway \ Train Station
-  Railway with Bridge
-  Railway with Tunnel
-  Road (Major \ Minor)
-  Winter Road
-  Road with Bridge
-  Road with Tunnel
-  Primary, Kings or 400 Series Highway
-  Secondary Highway
-  Tertiary Highway
-  District, County, Regional or Municipal Road
-  Toll Highway
-  One Way Road
-  Road with Permanent Blocked Passage
-  Road with Address Ranges
-  Hydro Line, Communication Line or Unknown Transmission Line
-  Natural Gas Pipeline, Water Pipeline or Unknown Pipeline
-  Spot Height
-  Index Contour
-  Contour
-  Wooded Area
-  Wetland
-  Waterbody
-  Waterbody Elevation
-  Watercourse
-  Falls
-  Rapids
-  Rapids \ Falls
-  Rapids
-  Rocks
-  Lock Gate
-  Dam \ Hydro Wall
-  Dam \ Hydro Wall
-  Provincial \ State Boundary
-  International Boundary
-  Upper Tier \ District
- Municipal Boundary
- Lower Tier \ Single Tier
- Municipal Boundary
- Lot Line
- Indian Reserve
- Provincial Park
- National Park
- Conservation Reserve
- Military Lands

0 0.2 km

Projection: Web Mercator



The Ontario Ministry of Natural Resources and Forestry shall not be liable in any way for the use of, or reliance upon, this map or any information on this map. This map should not be used for: navigation, a plan of survey, routes, nor locations.

Imagery Copyright Notices: Ontario Ministry of Natural Resources and Forestry; NASA Landsat Program; First Base Solutions Inc.; Aéro-Photo (1961) Inc.; DigitalGlobe Inc.; U.S. Geological Survey.

© Copyright for Ontario Parcel data is held by Queen's Printer for Ontario and its licensors and may not be reproduced without permission.



5 DD9 B8 ± ' =

TERRAPROBE INC.

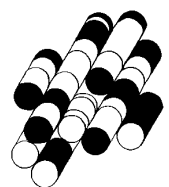



Latitude:43.49333, Longitude:-79.84227 (UTM Zone:17, Easting:593606, Northing:4816252)

Water Well Records

Thursday, April 21, 2022

11:28:58 PM

TOWNSHIP CON LOT	UTM	DATE CNTR	CASING DIA	WATER	PUMP TEST	WELL USE	SCREEN	WELL	FORMATION
MILTON TOWN (TRAFALG	17 593053 4816369 W	2015/06 7523	0.47		///:			7243291 (Z211175) A	
MILTON TOWN (TRAFALG	17 592960 4816433 W	2019/05 6988						7343126 (C40778) A135809 P	
MILTON TOWN (TRAFALG	17 593160 4816426 W	2013/01 3349	30		///:			7199084 (Z158078) A	
MILTON TOWN (TRAFALG	17 593278 4816750 W	2009/11 6875		UK 0017		MO		7136532 (Z098844) A	
MILTON TOWN (TRAFALG	17 593084 4816405 W	2015/06 7523	6.25		23///:			7243290 (Z211173) A	
MILTON TOWN (TRAFALG	17 593391 4816622 W	2010/11 7241						7158986 (M03279) A111526 P	
MILTON TOWN (TRAFALG	17 593053 4816369 W	2015/06 7523			///:			7243822 (Z211176) A	FILL LOAM 0002 0003 GRVL 0006
MILTON TOWN (TRAFALG	17 593493 4816468 W	2017/11 7523	36					7301919 (Z274446) A	
MILTON TOWN (TRAFALG	17 593468 4816191 W	2015/06 7523	8		20///:			7243289 (Z211174) A	
MILTON TOWN (TRAFALG NS 02 007	17 593483 4816191 W	2015/11 7523	91.4		///:			7253735 (Z218840) A	
MILTON TOWN (TRAFALG NS 02 007	17 593454 4816196 W	1984/05 3637	30 32	FR 0014 FR 0025	1/16/14/1:0	DO		2806272 ()	BRWN LOAM 0001 BRWN CLAY PCKD 0014 BRWN SAND GRVL BLDR 0015 BLUE CLAY SOFT 0025 GREY GRVL SNDS LOOS 0026
MILTON TOWN (TRAFALG NS 02 007	17 593505 4816132 W	1984/04 3637	30 32	FR 0015 FR 0025	1//14/1:0	DO		2806271 ()	BRWN LOAM 0001 BRWN CLAY PCKD 0014 BRWN SAND GRVL STNS 0015 BLUE CLAY SOFT 0025 GREY GRVL SNDS LOOS 0026
MILTON TOWN (TRAFALG NS 02 007	17 593486 4816174 W	2015/11 7523	7.86		///:			7253742 (Z218839) A003888 A	
MILTON TOWN (TRAFALG NS 02 007	17 593490 4816169 W	2003/09 4868				NU		2809813 (261619) A	
MILTON TOWN (TRAFALG NS 02 007	17 593488 4816177 W	2003/12 4868	7.86	FR 0033	20/26/5/7:30	DO		2809874 (Z03976) A003888	BRWN LOAM SOFT 0002 BRWN CLAY GRVL STNS 0031 BRWN CLAY SAND 0035
MILTON TOWN (TRAFALG NS 02 008	17 593170 4816460 W	1994/12 3030	36 36	FR 0022 FR 0024 FR 0032	22///:	DO		2808303 (131956)	BRWN LOAM 0001 BRWN CLAY 0014 GREY CLAY 0020 BRWN SAND 0022 BRWN CLAY 0024 BRWN SAND FGVL 0026 BRWN CLAY STNS 0032 BRWN CLAY SAND GRVL 0038

TOWNSHIP CON LOT	UTM	DATE CNTR	CASING DIA	WATER	PUMP TEST	WELL USE	SCREEN	WELL	FORMATION
MILTON TOWN (TRAFALG NS 02 008)	17 593080 4816603 W	2010/09 3349						7153622 (Z121406) A	
MILTON TOWN (TRAFALG NS 02 008)	17 593108 4816568 W	1962/10 3715	30	FR 0030	25/30/2/24:0	DO		2802481 ()	BRWN CLAY 0005 BLUE CLAY 0035
MILTON TOWN (TRAFALG NS 02 008)	17 593078 4816530 W	2011/07 3349	30		///:			7171558 (Z138110) A	
MILTON TOWN (TRAFALG NS 02 008)	17 592946 4816659 W	3349	36.2					7199036 (Z143856) A	
MILTON TOWN (TRAFALG NS 02 008)	17 593110 4816249 W	2015/11 7523	2					7253736 (Z218841) A	
MILTON TOWN (TRAFALG NS 02 008)	17 593178 4816532 W	2015/11 7523	2					7253737 (Z218842) A	
MILTON TOWN (TRAFALG NS 02 008)	17 592964 4816630 W	2010/11 3349	121.					7159099 (Z125224) A	
MILTON TOWN (TRAFALG NS 03 007)	17 593504 4816263 W	1970/04 3903	6 2	FR 0040	11/56/14/0:22	NU	0070 2	2803410 ()	BRWN LOAM 0004 RED CLAY STNS 0030 GREY GRVL STNS MSND 0035 GREY GRVL STNS CLAY 0040 RED SHLE 0075
MILTON TOWN (TRAFALG NS 03 008)	17 593042 4816773 W	1993/04 1660	6	FR 0075	26/54/6/1:0	DO		2808260 (74879)	PRDR 0075 RED SHLE ROCK 0084
MILTON TOWN (TRAFALG NS 03 008)	17 593398 4816387 W	1956/04 1642	6	FR 0045	12/43/2/0:30	CO		2802504 ()	CLAY 0025 MSND GRVL 0045

Notes:

UTM: UTM in Zone, Easting, Northing and Datum is NAD83; L: UTM estimated from Centroid of Lot; W: UTM not from Lot Centroid
 DATE CNTR: Date Work Completed and Well Contractor Licence Number
 CASING DIA: Casing diameter in inches
 WATER: Unit of Depth in Feet. See Table 4 for Meaning of Code

PUMP TEST: Static Water Level in Feet / Water Level After Pumping in Feet / Pump Test Rate in GPM / Pump Test Duration in Hour : Minutes
 WELL USE: See Table 3 for Meaning of Code
 SCREEN: Screen Depth and Length in feet
 WELL: WEL (AUDIT #) Well Tag . A: Abandonment; P: Partial Data Entry Only
 FORMATION: See Table 1 and 2 for Meaning of Code

1. Core Material and Descriptive terms

Code	Description	Code	Description	Code	Description	Code	Description	Code	Description
BLDR	BOULDERS	FCRD	FRACTURED	IRFM	IRON FORMATION	PORS	POROUS	SOFT	SOFT
BSLT	BASALT	FGRD	FINE-GRAINED	LIMY	LIMY	PRDG	PREVIOUSLY DUG	SPST	SOAPSTONE
CGRD	COARSE-GRAINED	FGVL	FINE GRAVEL	LMSN	LIMESTONE	PRDR	PREV. DRILLED	STKY	STICKY
CGVL	COARSE GRAVEL	FILL	FILL	LOAM	TOPSOIL	QRTZ	QUARTZITE	STNS	STONES
CHRT	CHERT	FLDS	FELDSPAR	LOOS	LOOSE	QSND	QUICKSAND	STNY	STONEY
CLAY	CLAY	FLNT	FLINT	LTCL	LIGHT-COLOURED	QTZ	QUARTZ	THIK	THICK
CLN	CLEAN	FOSS	FOSILIFEROUS	LYRD	LAYERED	ROCK	ROCK	THIN	THIN
CLYY	CLAYEY	FSND	FINE SAND	MARL	MARL	SAND	SAND	TILL	TILL
CMTD	CEMENTED	GNIS	GNEISS	MGRD	MEDIUM-GRAINED	SHLE	SHALE	UNKN	UNKNOWN TYPE
CONG	CONGLOMERATE	GRNT	GRANITE	MGVL	MEDIUM GRAVEL	SHLY	SHALY	VERY	VERY
CRYS	CRYSTALLINE	GRSN	GREENSTONE	MRBL	MARBLE	SHRP	SHARP	WBRG	WATER-BEARING
CSND	COARSE SAND	GRVL	GRAVEL	MSND	MEDIUM SAND	SHST	SCHIST	WDFR	WOOD FRAGMENTS
DKCL	DARK-COLOURED	GRWK	GREYWACKE	MUCK	MUCK	SILT	SILT	WTHD	WEATHERED
DLMT	DOLOMITE	GVLV	GRAVELLY	OBDR	OVERBURDEN	SLTE	SLATE		
DNSE	DENSE	GYPG	GYPSUM	PCKD	PACKED	SLTY	SILTY		
DRTY	DIRTY	HARD	HARD	PEAT	PEAT	SNDG	SANDSTONE		
DRY	DRY	HPAN	HARDPAN	PGVL	PEA GRAVEL	SNDY	SANDY SOAPSTONE		

2. Core Color

Code	Description
WHIT	WHITE
GREY	GREY
BLUE	BLUE
GRN	GREEN
YLLW	YELLOW
BRWN	BROWN
RED	RED
BLCK	BLACK
BLGY	BLUE-GREY

3. Well Use

Code	Description	Code	Description
DO	Domestic	OT	Other
ST	Livestock	TH	Test Hole
IR	Irrigation	DE	Dewatering
IN	Industrial	MO	Monitoring
CO	Commercial	MT	Monitoring TestHole
MN	Municipal		
PS	Public		
AC	Cooling And A/C		
NU	Not Used		

4. Water Detail

Code	Description	Code	Description
FR	Fresh	GS	Gas
SA	Salty	IR	Iron
SU	Sulphur		
MN	Mineral		
UK	Unknown		

APPENDIX J

TERRAPROBE INC.

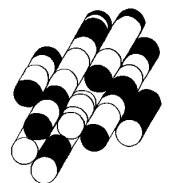

6360 Regional Road 25, Town of Milton, Ontario

TABLE OF CURRENT AND PAST USES OF THE PHASE ONE PROPERTY

(Refer to clause 16(2)(b), Schedule D, O. Reg. 153/04)

Project No: 1-22-0209-41

Address: 6360 Regional Road 25, Milton, Ontario

Description: Part Lot 8 Con Traf (NS), Part 2, 20R-9286

Pin: 25081-1956 (LT)

Year	Name of Owner	Description of Property Use	Property Use	Other Observations from Aerial Photographs, Fire Insurance Plans, Etc.
1989 to Present	Thomas Glen Colbeck	Agricultural or Other use	Agricultural or Other Use	1999 AP: The Property appeared to be developed with a house (central portion) and a barn (southwest portion). Additionally, a driveway is present on the northwest portion
1969 to 1989	Thomas Glen Colbeck			1988 AP: The Property appeared to be agricultural/vacant land
1932 to 1969	Thomas McKinley Colbeck			1969 AP: No significant change
1927 to 1932	Agricultural Development Board			1954 AP: The Property appeared to be agricultural/vacant land
1919 to 1927	James Thomas Jarvis			
1894 to 1919	William Jardine			
1841 to 1894	Robert Farlow - Estate			
1828 to 1841	William McMurray			
1822 to 1828	Conrad Ausman			
Before 1822	Crown			
				No other observations

Notes:

1 - for each owner, specify one of the following types of property use (as defined in O.Reg. 153/04) that applies:

Agriculture or other use

Commercial use

Community use

Industrial use

Institutional use

Parkland use

Residential use

2 - when submitting a record of site condition for filing, a copy of this table must be attached

**Cette publication hautement spécialisée n'est disponible qu'en anglais en vertu du règlement 671/92, qui en exempte l'application de la Loi sur les services en français. Pour obtenir de l'aide en français, veuillez communiquer avec le ministère de l'Environnement au 1-800-461-6290

FIP: Fire Insurance Plan

CD: City Directories

AP: Air Photo

6360 Regional Road 25, Town of Milton, Ontario
TABLE OF CURRENT AND PAST USES OF THE PHASE ONE PROPERTY
(Refer to clause 16(2)(b), Schedule D, O. Reg. 153/04)

Project No: 1-22-0209-41
Address: 6360 Regional Road 25, Milton, Ontario
Description: Part Lot 8 Con Traf (NS), Part 2, 20R-9286
Pin: 25081-2354 (LT)

Year	Name of Owner	Description of Property Use	Property Use	Other Observations from Aerial Photographs, Fire Insurance Plans, Etc.
2012 to Present	Thomas Glen Colbeck	Residential Use	Residential Use	1999 AP: The Property appeared to be developed with a house (central portion) and a barn (southwest portion). Additionally, a driveway is present on the northwest portion
2011 to 2012	Gulbeck Developments Inc.			1988 AP: The Property appeared to be agricultural/vacant land
2003 to 2011	Thomas Robert Colbeck			1969 AP: No significant change
1982 to 2003	Thomas Glen Colbeck			1954 AP: The Property appeared to be agricultural/vacant land
1962 to 1982	Thomas Glen Colbeck & Frances Louise Colbeck			
1932 to 1962	Thomas McKinley Colbeck			
1927 to 1932	Agricultural Development Board			
1919 to 1927	James Thomas Jarvis	Agricultural or Other use	Agricultural or Other Use	No other observations
1894 to 1919	William Jardine			
1841 to 1894	Robert Farlow			
1828 to 1841	William McMurray			
1822 to 1828	Conrad Ausman			
Before 1822	Crown			

Notes:

1 - for each owner, specify one of the following types of property use (as defined in O.Reg. 153/04) that applies:

- Agriculture or other use
- Commercial use
- Community use
- Industrial use
- Institutional use
- Parkland use
- Residential use

2 - when submitting a record of site condition for filing, a copy of this table must be attached

**Cette publication hautement spécialisée n'est disponible qu'en anglais en vertu du règlement 671/92, qui en exempte l'application de la Loi sur les services en français. Pour obtenir de l'aide en français, veuillez communiquer avec le ministère de l'Environnement au 1-800-461-6290

FIP: Fire Insurance Plan
CD: City Directories
AP: Air Photo

APPENDIX K

TERRAPROBE INC.

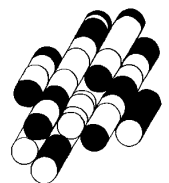

6360 Regional Road 25, Town of Milton, Ontario

TABLE OF AREAS OF POTENTIAL ENVIRONMENTAL CONCERN

(Refer to clause 16(2)(a), Schedule D, O. Reg. 153/04)

Area of Potential Environmental Concern	Location of Area of Potential Environmental Concern on Phase One Property	Potentially Contaminating Activity	Location of PCA (on-site or off-site)	Contaminants of Potential Concern	Media Potentially Impacted (Ground water, soil and/or sediment)
APEC 1	Entire Property	#30 – Importation of Fill Material of Unknown Quality	On-Site	M&I	Soil
APEC 2	Central Portion of Property	#28 – Gasoline and Associated Products Storage in Fixed Tanks	On-Site	PHCs, and BTEX	Soil and Groundwater
APEC 3	Northwest Portion of the Property	#Other 1 – O. Reg 347 Waste Receiver	Off-Site	PCBs, PHCs and BTEX	Groundwater

Notes:

1 - Area of Potential Environmental Concern means the area on, in or under a phase one property where one or more contaminants are potentially present,

as determined through the phase one environmental site assessment, including through,

(a) identification of past or present uses on, in or under the phase one property, and

(b) identification of potentially contaminating activity.

2 - Potentially Contaminating Activity means a use or activity set out in Column A of Table 2 of Schedule D that is occurring or has occurred in a phase one study area

3 - when completing this column, identify all contaminants of potential concern using the Method Groups as identified in the

Protocol for in the Assessment of Properties under Part XV.1 of the Environmental Protection Act, March 9, 2004, amended as of July 1, 2011, as specified below:

ABNs, PCBs, Metals, Electrical Conductivity, SAR, CPs, PAHs, As, Sb, Se, Cr (VI),

1,4-Dioxane, THMs, Na, Hg, Dioxins/Furans, PCDDs/PCDFs VOCs, B-HWS, Methyl Mercury,

Ocs, BTEX, Cl-, high pH, PHCs, Ca, Mg, CN-, low pH

4 - when submitting a record of site condition for filing, a copy of this table must be attached

APPENDIX L

TERRAPROBE INC.

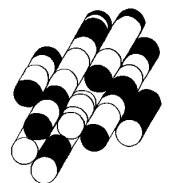

**6360 REGIONAL ROAD 25
TOWN OF MILTON, ONTARIO
PHASE ONE CONCEPTUAL SITE MODEL**

Phase One CSM	Information Pertaining to Property
<i>Figures of the Phase One Study Area are provided that:</i>	
i. Show any existing buildings and structures,	The Property is currently occupied by a residential dwelling, accessory structure (barn), and undeveloped land. The residential dwelling is a one-storey building (including basement) located at the central portion of the Property and barn is located at the southwest portion of the Property. (Figure 2).
ii. Identify and locate water bodies located in whole or in part on the Phase One Study Area	There are no surface water bodies or features located on the Property. There is one (1) water body, known as Sixteen Mile Creek, located approximately 315 meters northeast within the Study Area. Ground water and surface water is expected to flow in the east/northeast direction towards a Sixteen Mile Creek, located approximately 315 m northeast of the Property.
iii. Identify and locate any Area of Natural Significance located in whole or in part on the Phase One Study Area	Terraprobe reviewed the Ontario Ministry of Natural Resources NHIC database for natural area listings. No Areas of Natural Significance are located in the Phase One Study Area.
iv. Locate any drinking water wells at the Phase One Property	One (1) domestic well was identified on the Property. Twenty-Five (25 other wells were found in the MECP Water Well Information System (WWIS) within the Study Area.
v. Show roads, including names, within the Phase One Study Area	Property is bound by Regional Road 25 to the north, Louis St. Laurent Avenue to the west, and residential buildings to the east and south. Other roads and properties within the Study Area are presented in Figure 3.
vi. Show use of properties adjacent to the Phase One Property	The land uses of the adjacent properties are shown in Figure 3. The neighboring properties to the Phase One Property are primarily in residential, institutional and agricultural/vacant land use.
vii. Identify and locate area where any potentially contaminating activity has occurred, and show tanks in such areas	Potentially Contaminating Activities (PCAs) located on the Property and within the Study Area are presented in Figure 4.
viii. Identify and locate any areas of potential environmental concern	Three (3) Areas of Potential Environmental Concern (APEC) were identified on the Property. The locations of the APECs are presented in Figure 5 and the description of the APECs and Contaminants of Potential Concern (COPCs) are described in the Table of Areas of Potential Concern.
<i>The following is a description and assessment of:</i>	
i. Any areas where potentially contaminating activity on or potentially affecting the Phase One Property has occurred,	See above list of APECs and Figure 5.

<p>ii. Any contaminants of potential concern,</p>	<p>Contaminants of Potential Concern (COPCs) identified on the Property include:</p> <ul style="list-style-type: none"> • Metals and Inorganics • PCBs • PHCs • VOCs and BTEX <p>The COPCs have the potential to be present in the soil and groundwater.</p>
<p>iii. The potential for underground utilities, if any present, to affect contaminant distribution and transport</p>	<p>There are several underground utilities (water, telephone, storm and sanitary sewers etc.) located on and adjacent to the Property; however, the potential for contaminant distribution is low.</p>
<p>iv. Available regional or site specific geological and hydrogeological information,</p>	<p>Topography</p> <ul style="list-style-type: none"> • The approximate elevation of the Property is 193 masl and ground surface slopes gently towards the southeast. <p>Hydrogeology</p> <ul style="list-style-type: none"> • The nearest water body to the Property is the Sixteen Mile Creek located approximately 315 m northeast of the Property. Ground water and surface water is expected to flow in the east/northeast direction. <p>Geology (overburden)</p> <ul style="list-style-type: none"> • Comprised of silt and clay, minor sand and gravel interbedded silt and clay and gritty, pebbly flow till and rainout deposits (8b). <p>Geology (bedrock)</p> <ul style="list-style-type: none"> • The bedrock on the Property is of the Queenston Formation, which is comprised of shale, limestone, dolostone, and siltstone (55a). <p>Geology (depth to bedrock)</p> <ul style="list-style-type: none"> • The Depth to bedrock in the area is approximately 25 m below ground surface..
<p>v. How any uncertainty or absence of information obtained in each of the components of the Phase One ESA could affect the validity of the model.</p>	<p>No uncertainty was encountered while conducting the Phase One ESA that could affect the validity of the model.</p>

Figures:

Figure 1 – Phase One Property Location

Figure 2 – Phase One Property

Figure 3 – Phase One Study Area

Figure 4 – PCA Locations

Figure 5 – APEC Locations