

PHASE ONE ENVIRONMENTAL SITE ASSESSMENT

**1190 Bronte Street South
Milton, Ontario**

PREPARED FOR:

1000118982 Ontario Limited (Formerly 1045502
Ontario Limited and 1048605 Ontario Limited)
5400 Yonge Street, Fifth Floor
Toronto, ON M2N 5R5

ATTENTION:

Maria Herrera

Grounded Engineering Inc.

File No. 25-116

Issued 2025-08-19



TABLE OF CONTENTS

GLOSSARY	IV
1 EXECUTIVE SUMMARY	1
2 INTRODUCTION	2
3 SCOPE OF INVESTIGATION.....	4
4 RECORDS REVIEW.....	5
4.1 GENERAL.....	5
4.1.1 Phase One Study Area Determination	5
4.1.2 First Developed Use Determination	5
4.1.3 Fire Insurance Plans	6
4.1.4 Chain-of-Title.....	6
4.1.5 City Directories	6
4.1.6 Environmental Reports.....	6
4.2 ENVIRONMENTAL SOURCE INFORMATION	14
4.3 PHYSICAL SETTING SOURCES	15
4.3.1 Aerial Imagery	15
4.3.2 Topography, Hydrology, Geology.....	16
4.3.3 Fill Materials	17
4.3.4 Water Bodies, Areas of Natural Significance and Groundwater Information	17
4.3.5 Well Records.....	19
5 SITE OPERATING RECORDS	20
6 INTERVIEWS	21
7 SITE RECONNAISSANCE	22
7.1 GENERAL REQUIREMENTS	22
7.2 SPECIFIC OBSERVATIONS AT PHASE ONE PROPERTY	22
7.2.1 General Description	22
7.2.2 Enhanced Investigation Property	24
7.3 INVESTIGATION OF THE PHASE ONE STUDY AREA	24
7.4 WRITTEN DESCRIPTION OF INVESTIGATION	25
8 REVIEW AND EVALUATION OF INFORMATION	26
8.1 CURRENT AND PAST USES.....	26
8.2 POTENTIALLY CONTAMINATING ACTIVITY	26
8.3 AREAS OF POTENTIAL ENVIRONMENTAL CONCERN	26
8.4 PHASE ONE CONCEPTUAL SITE MODEL	26
9 CONCLUSIONS	27
9.1 WHETHER PHASE TWO ENVIRONMENTAL SITE ASSESSMENT REQUIRED BEFORE RECORD OF SITE CONDITION SUBMITTED	27



9.2	RECORD OF SITE CONDITION BASED ON PHASE ONE ENVIRONMENTAL SITE ASSESSMENT ALONE	27
9.3	SIGNATURES	27
10	REFERENCES	28
11	LIMITATIONS AND RESTRICTIONS	30

FIGURES

Figure 1	Key Plan
Figure 2	Phase One Property
Figure 3	Phase One Study Area
Figure 4	PCA Locations
Figure 5	APEC Locations

TABLES

Table 1	Current and Past Uses of the Phase One Property
Table 2	Potentially Contaminating Activities
Table 3	Areas of Potential Environmental Concern

APPENDICES

Appendix A	Plan of Survey
Appendix B	Fire Insurance Plans
Appendix C	Chain-of-Title
Appendix D	City Directory
Appendix E	ERIS Report
Appendix F	Regulatory Information
Appendix G	Aerial Photographs
Appendix H	Topographic and Geologic Maps
Appendix I	Well Records
Appendix J	Site Photographs
Appendix K	Phase One Conceptual Site Model



Glossary

ABNs	acid-base neutral compounds
APEC	area(s) of potential environmental concern, as defined in O. Reg. 153/04, "the area on, in or under a phase one property where one or more contaminants are potentially present, as determined through the phase one environmental site assessment, including through (a) identification of past or present uses on, in or under the phase one property, and (b) identification of potentially contaminating activity"
As	arsenic, a hydride-forming metal
AST	above ground storage tank
B-HWS	boron (hot water soluble)
BTEX	benzene, toluene, ethylbenzene, and xylenes
CN ⁻	cyanide
COPC	contaminant(s) of potential concern
CPs	chlorophenols
Cr	chromium
Cr (VI)	hexavalent chromium
CSM	conceptual site model
EC	electrical conductivity
ECA	Environmental Compliance Approval
ERIS	Environmental Risk Information Services
ESA	environmental site assessment
FIP	fire insurance plan
FOI	freedom of information
ha	hectare(s)
Hg	mercury
km	kilometre(s)
L	litre(s)
m	metre(s)
Metals	O. Reg. 153/04 regulated metals as per Protocol for Analytical Methods Used in the Assessment of Properties under Part XV.1 of the <i>Environmental Protection Act</i>
mASL	metres above sea level
mBGS	metres below ground surface
MND	Ministry of Northern Development
MoM	Ministry of Mines
MNR	Ministry of Natural Resources (formerly MNRF)



MECP	Ministry of the Environment, Conservation and Parks
NPRI	National Pollutant Release Inventory
N/S	not specified in Table 2, Schedule D, of O. Reg. 153/04
Na	sodium
OCs	organochlorine pesticides
O. Reg. 153/04	Ontario Regulation 153/04 Records of Site Condition, as amended
O. Reg. 347	R.R.O. 1990, Regulation 347 General – Waste Management, as amended
ORP	other regulated parameter(s) per Protocol for Analytical Methods Used in the Assessment of Properties under Part XV.1 of the <i>Environmental Protection Act</i>
PAH	polycyclic aromatic hydrocarbon
PCA	potentially contaminating activity, as defined in O. Reg. 153/04, “a use or activity set out in Column A of Table 2 of Schedule D that is occurring or has occurred in a Phase One study area”
PCB	polychlorinated biphenyl
PHC	petroleum hydrocarbon
PIN	property identification number
QA	quality assurance
QC	quality control
QP _{ESA}	Qualified Person for ESAs per O. Reg. 153/04
RA	risk assessment
RSC	Record of Site Condition
SAR	sodium adsorption ratio
Sb	antimony, a hydride-forming metal
SCS	Site Condition Standard
Se	selenium, a hydride-forming metal
THM	trihalomethane
TSSA	Technical Standards and Safety Authority
UST	underground storage tank
VOC	volatile organic compound(s)



1 Executive Summary

1000118982 Ontario Limited (the Client) retained Grounded Engineering Inc., to complete a Phase One Environmental Site Assessment for the Property located at the southwest corner of the intersection of 1190 Bronte Street South, Milton, Ontario (Property). The Property location is presented in Figure 1.

This Phase One ESA has been prepared in accordance with Ontario Regulation (O.Reg.) 153/04.

Based on records review, the Property was first developed for agricultural and residential land use in 1821 and included historical uses as farmland. At the time of the site reconnaissance, the Property was vacant and considered in agricultural or other use under O.Reg. 153/04 as the last known land use was agricultural.

The Phase One ESA did not identify any PCAs contributing to on-site APECs on the Property. Therefore, as no RSC is required due to no change to a more sensitive Land Use, no further environmental investigation is required at this time.



2 Introduction

Grounded Engineering has been retained by 1000118982 Ontario Limited (Fieldgate Developments) to assist in obtaining the necessary approvals to permit the Proposed Development of the property generally located on the south side of Louis St. Laurent and west side of Bronte Street South, east of the Canadian National Railway tracks. The Subject Lands are legally described as Part of Lots 7 & 8, Concession 1, New Survey. The entire Draft Plan of Subdivision lands which were Draft Plan Approved in January 2024, and which are subject to the proposed red lined revision consist of 36.5 ha (90.19 acres) and the portion of the Subject Lands that are subject to the proposed Official Plan Amendment and Zoning By-Law Amendment (northern portion of Draft Plan of Subdivision) have an area of 14.74 hectares (36.42 acres). All lands are currently vacant.

Applications were previously processed and approvals were granted for these lands related to an Official Plan Amendment (OPA No. 77 enacted in March 2023), Zoning By-Law Amendment (By-Law No. 018-2023 enacted in March 2023) and Draft Approved Plan of Subdivision (24T-21005/M approved in January 2024) to permit the development of high density residential uses, townhouse residential uses, commercial uses (all inside of the Secondary Mixed Use Node), a district park, active transportation link, NHS channel, related NHS buffers, and the servicing and stormwater management blocks.

1000118982 Ontario Limited (the Client) retained Grounded Engineering Inc., to complete a Phase One Environmental Site Assessment for the Property at the southwest intersection of 1190 Bronte Street South, in Milton, Ontario. (Property). The Property location is presented in Figure 1.

This report has been prepared to support the applications which seek to modify the Draft Approved Plan of Subdivision through a red line revision to create a resized 'Secondary Mixed Use Node' (SMUN) consisting of a commercial component and a high density residential component. Specifically, the SMUN is proposed to consist of three blocks comprised of 2 commercial blocks and one high density residential block, consisting of 6.33 ha (15.64 ac) in total. The applications also seek to facilitate ground-related townhouse development beyond the limits of the SMUN on a new public road network within the northern portion of the Draft Plan of Subdivision.

The proposed resized SMUN and reconfiguration of the townhouse development beyond the limits of the SMUN requires an Official Plan Amendment and Zoning By-Law Amendment. Overall, the development proposal in the northern portion of the Draft Plan of Subdivision consists of townhouses, high-density residential uses, and commercial uses. The modification of the SMUN will now exclude the grade related residential units. The southern portion of the Draft Plan of Subdivision (consisting of the district park, active transportation link, NHS channel, related NHS buffers, and the servicing and stormwater management blocks) is not proposed to be changed through this application.



For the purposes of this report, Louis St. Laurent Avenue is referenced in an east-west orientation and as such, project north is towards Louis St. Laurent Avenue.

At the time of the site reconnaissance, the Property was vacant. The Phase One Property is presented in Figure 2. The Property is currently in Agricultural or other use, as defined by O. Reg. 153/04.

Grounded understands that the proposed property use is Residential and commercial, as defined by O. Reg. 153/04.

Municipal Address	1190 Bronte Street South
Legal Description	Firstly: Part Lot 7 Concession 1 TRAF NS, Part 1 20R16962 Except Pt 5 20R19056, Part 8 20R19738, Part 1 20R20403 & Part 1 HR1528719; Subject to an Easement in gross over Part 6 20R19056 as in HR1051836; Town of Milton Secondly: Part Lot 7 Concession 1 TRAF NS, Pt 4 20R16962 Except Pt 20R19738 & Part 1 HR1528721 Town of Milton Thirdly: Firstly: Pary Lot 8 Concession 1 Trafalgar New Survey being Parts 1 & 2 20R-16963; Save & Except Parts 1 & 3, 20R-19056 & Parts 9, 10, & 11 20R-19738; S/T Easement in gross over Parts 2 & 4 20R19056 as in HR1051833; T/W Easement over Party 17, 20R-16963 as in 141580; S/T Easement in gross over Part 2, 20R-16963 as in HR551094; Secondly: Part Lot 8 Concession 1 Trafalgar new survey being Part 1, 20R-20200; S/T Easement as in TW17159; T/W Easement as in 139806; Town of Milton.
PIN(s)	25080-2134 (LT), consolidation from 25080-1079, 25080-1375, 25080-1377
Assessment Roll Number	24090901100150000000
Area	36.3 ha
Current Land Use	Agricultural or other (vacant)
Property Owner Information	1000118982 Ontario Limited
Entity Who Requested Phase One	1000118982 Ontario Limited



3 Scope of Investigation

The Phase One ESA includes the following components:

- Records review of historical and current occupancies and activities on the Property and Phase One Study Area.
- Interviews with available personnel with knowledge of the historical and current activities on the Property.
- Site reconnaissance of the Property and Study Area to identify potential environmental concerns based on observations of current uses, and potentially contaminating activities at the Property and in the Study Area.
- Evaluation of information from records review, interviews and site reconnaissance and synthesis into a CSM.



4 Records Review

Below is a summary of the records review undertaken by Grounded as part of this Phase One ESA. The records review provides Property information regarding the physical setting, history of development, and property use in connection with the Site and adjacent properties.

The following information sources were used to obtain these records:

- An ERIS standard report was obtained for the Site and lands within a 250-m radius of the Site. A copy of the ERIS report is provided in Appendix E. Searches of databases and records not included in the ERIS report were conducted specifically for the Property, as referenced in the applicable sections below.
- A chain-of-title search for the Property was completed during a previous Phase One ESA by Soil Engineers Ltd. in 2018, these documents were reviewed by Grounded Engineering and summarized for this assessment. A Parcel Register was provided by the client and reviewed by Grounded. Both the Chain of Title and Parcel Register are included in Appendix C.
- ERIS was retained to complete a city directory search for the Site and properties within the Phase One Study Area. The search completed by ERIS is provided in Appendix C.
- Freedom of information requests were submitted to the MECP for a search of environmental records for the subject property. Copies of the requests, the response, and any documents obtained are included in Appendix F.
- Information and records were requested from the TSSA. Copies of the request, the response, and any documents obtained are included in Appendix F.
- Aerial photographs of the Property and surrounding Study Area were obtained from ERIS and Google Earth. Copies of the aerial photographs are provided in Appendix G.

4.1 General

The PCAs inferred in the Study Area from the review of the following information sources, if any, are summarized in Table 2.

4.1.1 Phase One Study Area Determination

The Phase One Study Area includes the properties that are, wholly or partly, located within a 250-m radius from the Property boundary.

The Study Area is presented in Figure 3.

4.1.2 First Developed Use Determination

The determination of the date of the first developed use of the Property is based on review of the available historical records as summarized in the Table of Current and Past Uses (Table 1).



Review of the available data indicates that the first developed use of the Property likely occurred by at least 1821 as agricultural and residential.

4.1.3 Fire Insurance Plans

There were no FIPs available for review for the Property and Study Area. Adequate information was provided by other sources and the absence of FIPs does not affect the validity of the Phase One ESA and the CSM.

4.1.4 Chain-of-Title

A chain-of-title search for the Property was completed during a previous Phase One ESA by Soil Engineers Ltd. in 2018, these documents were reviewed by Grounded Engineering and summarized for this assessment. A Parcel Register was provided by the client and reviewed by Grounded which noted that the three previous PINs had been amalgamated under one. Chain(s)-of-title dating back to 1821 were available for review for the Property. The search identified that the northern portions of the Property were transferred from the Crown in 1821, while the eastern portion of the Property was transferred from the Crown in 1853. The Property was subsequently owned by private individuals from 1821 to 1994 and 2005 for the respective northern portions and until 2010 for the eastern portion; and by corporate entities from 1994, 2005, and 2010 to present, respectively. The Property is currently owned by 1000118982 Ontario Limited since 2022.

The chains-of-title, where available, are presented in Appendix C and summarized in Table 1.

4.1.5 City Directories

Available City Directories were reviewed for the Property and adjacent properties.

The Property uses inferred from the city directories, when available, are summarized in Table 1. The full search results for the Property and the Study Area can be found in Appendix D.

4.1.6 Environmental Reports

The following environmental reports were provided for review for the Property. The findings of the reports are summarized below:

Title	Phase One Environmental Site Assessment, Proposed Residential Development, 0 Louis St. Laurent Avenue (Eastern Portion), Town of Milton
Report Date	March 9, 2018
Prepared By	Soil Engineers Ltd.
Prepared for	1045502 Ontario Limited



Description of Data, Analysis or Findings	<ul style="list-style-type: none"> ▪ The Phase One ESA was completed for the purposes of obtaining municipal approvals from the Town of Milton for the Property. ▪ The Property was in Agricultural and Residential land use. ▪ The Phase One ESA was generally completed in accordance with O. Reg. 153/04. ▪ At the time of the site inspection complete on February 28, 2018, the Property was occupied by three structures; a house, a detached garage, and a shed. The Property was reportedly heated by a forced air system. Three spray containers, and a jerry can were found in the building structures but reportedly not in quantities significant enough to be considered bulk storage. ▪ The report included a brief summary of a 2006 Phase One ESA report by Soil Engineers. There were no significant potential environmental concerns reportedly identified in the Soil Engineers report. ▪ The report identified the following APEC causing PCAs: ▪ Historical orchard on the Property where pesticides may have been applied. ▪ A railway track along the western Property boundary.
--	---

Title	Phase Two Environmental Site Assessment, Proposed Residential Development, 0 Louis St. Laurent Avenue (Eastern Portion), Town of Milton
Report Date	October 30, 2019
Prepared By	Soil Engineers Ltd.
Prepared for	1045502 Ontario Limited
Description of Data, Analysis or Findings	<ul style="list-style-type: none"> ▪ The purpose of the study was to investigate the APECs identified in the Phase One ESA conducted by Soil Engineers in 2018. The study was completed in accordance with O. Reg. 153/04. ▪ The Property was in Agricultural and Residential land use. ▪ Three (3) boreholes, with monitoring wells installed to depths ranging from 4.3 to 4.6 mbgs. ▪ The stratigraphy noted was 30-40 cm of topsoil underlain by silty clay till. ▪ Two (2) hand-dug test pits to a depth of 0.5 mbgs were advanced. ▪ Three (3) soil samples collected from the boreholes and 3 samples from the test pits were analysed for metals & inorganics. Another two (2) samples from the boreholes were analysed for PHCs, BTEX, VOCs, and PAHs. Two (2) samples from the test pits were also analysed for organochlorine pesticides. ▪ Two (2) groundwater samples were collected from the monitoring wells onsite and analysed for PAHs, PHCs, VOCs, and M&I. ▪ All results were screened against MECP Table 2 Residential/Parkland/Institutional land use site condition standards for coarse soil textured in a potable water setting. ▪ All soil results met Table 2 RPI CT SCS except for cadmium and zinc from TP1 and lead and mercury from TP2, both samples collected from a depth of 0 – 0.5 mbgs. ▪ All groundwater samples met Table 2 RPI MF SCS. ▪ Remedial excavations were conducted around the test pits that were found to be impacted by M&I. Figure 6A of the Soil Engineers report shows a cross-sectional profile of the remedial excavation around TP1 and Figure 6B shows the same for TP2. ▪ The remedial excavation around TP1 had dimensions of 12 m x 16 m x 0.8 m, removing an estimated volume of 153.6 m³ of material.



	<ul style="list-style-type: none"> Four (4) samples were collected from the walls of the excavation while six (6) samples were collected from the floor of the excavation. All confirmatory samples met Table 2 RPI MF SCS for metals & inorganics. The remedial excavation around TP2 had dimensions of 12 m x 12 m x 0.8 m, removing an estimated volume of 115.2 m³ of material. Four (4) samples were collected from the walls of the excavation while five (5) samples were collected from the floor of the excavation. All confirmatory samples met Table 2 RPI MF SCS for metals & inorganics. The report concluded that in the opinion of Soil Engineers the site meets the Table 2 RPI SCS. Based on the data presented, including the confirmatory samples from the remedial excavation it is the opinion of the QP that the conclusions of the report are accurate.
--	--

Title	Phase One Environmental Site Assessment, Proposed Residential Development, 1200 Bronte Street South and 1360 Bronte Street South (Southern Portion), Town of Milton
Report Date	March 9, 2018
Prepared By	Soil Engineers Ltd.
Prepared for	1048605 Ontario Limited
Description of Data, Analysis or Findings	<ul style="list-style-type: none"> The Phase One ESA was completed for the purposes of obtaining municipal approvals from the Town of Milton for the Property. The Property was in Agricultural and Residential land use. The Phase One ESA was generally completed in accordance with O. Reg. 153/04. At the time of the site inspection complete on February 28, 2018, the Property was occupied by three building structures; a house, a connected garage, a barn, and a shed. The Property was reportedly heated by a forced air system. Reportedly a tributary of Bronte Creek was observed to bisect the Property according to the Area of Natural Features and Protection Area Plan reviewed. However, no photos of a flowing water body were appended to the report. An orchard field was observed to be located at the southeastern corner of the Property. The report included a brief summary of a 2004 Phase One and Two ESA reports by Soil Engineers. The reports apparently included discussion of shallow soil testing on the orchard that met the MOE standards for residential use at the time. No results were appended and available for review. The report identified the following APEC causing PCAs: Historical orchard on the Property where pesticides may have been applied. A railway track along the western Property boundary.

Title	Phase Two Environmental Site Assessment, Proposed Residential Development, 1200 Bronte Street South and 1360 Bronte Street South (Southern Portion), Town of Milton
Report Date	August 8, 2018



Prepared By	Soil Engineers Ltd.
Prepared for	1048605 Ontario Limited
Description of Data, Analysis or Findings	<ul style="list-style-type: none"> ▪ The purpose of the study was to investigate the APECs identified in the Phase One ESA conducted by Soil Engineers in 2018. The study was completed in accordance with O. Reg. 153/04. ▪ The Property was in Agricultural and Residential land use. ▪ Three (3) boreholes, with monitoring wells installed to depths of 4.6 mbgs. ▪ The stratigraphy noted was 30-40 cm of topsoil underlain by silty clay till. Red shale was reportedly encountered at a depth ranging from 2.1 mbgs to 3.0 mbgs. ▪ Two (2) hand-dug test pits to a depth of 0.5 mbgs were advanced. ▪ Six (6) soil samples were collected from the boreholes and test pits and analysed for metals & inorganics. Another two (2) samples from the boreholes were analysed for PHCs, BTEX, VOCs, PAHs, and OC Pesticides. ▪ Two (2) groundwater samples were collected from the monitoring wells (MW1 & MW2) onsite and analysed for PAHs, PHCs, VOCs, metals & inorganics. ▪ All results were screened against MECP Table 8 Generic SCS as an assumed tributary of Bronte Creek bisected the Property. ▪ All soil results met Table 8 Generic SCS. ▪ All groundwater samples met Table 8 Generic SCS. ▪ Soil Engineers concluded that the Property met the applicable Table 8 Generic SCS.

Title	Phase I Environmental Site Assessment, Louis St. Laurent Avenue & Bronte Street South, Milton, Ontario
Report Date	July 15, 2021
Prepared By	WSP
Prepared for	1048605 & 1045502 Ontario Limited
Description of Data, Analysis or Findings	<ul style="list-style-type: none"> ▪ The Phase I ESA was completed for the purposes of actual or potential environmental concerns on the Property. ▪ The Property was in Agricultural land use. ▪ The Phase I ESA was generally completed in accordance with CSA Standard Z768-01. ▪ At the time of the site inspection completed on June 25, 2021, the Property was vacant. Three stockpiles were present on-site, however, WSP noted that previous testing of the material prior to import was conducted. The client noted in the interview that all the material was sourced from the site directly to the west of the Property. A summary of the sampling programs is presented in subsequent report summaries. ▪ The report states an assumed tributary of Bronte Creek was observed to bisect the Property. However, no photos of a flowing water body were appended to the report. ▪ A former orchard field was noted to be located at the southeastern corner of the Property, however, the interview with a representative of the client noted that the



	<p>topsoil from the area had been removed. WSP noted that a confirmatory sample from the area collected in 2021 met the Table 2 RPI SCS.</p> <ul style="list-style-type: none"> ▪ The report included a brief summary of multiple reports including the 2018 and 2019 reports by Soil Engineers summarized above. ▪ The report did not identify any APECs on the Property and concluded that no further investigation was required due to the removal of topsoil from the orchard area, subsequent confirmatory sampling, and the clean Phase Two ESA investigations conducted by previous consultants.
--	---

Title	Soil Characterization Letter, Louis St. Laurent Ave & Bronte St. S., Milton, Ontario
Report Date	June 15, 2020
Prepared By	WSP
Prepared for	1045502 Ontario Ltd.
	<ul style="list-style-type: none"> ▪ The purpose of the letter was to evaluate the soil quality across the Property and the site adjacent to the west across the CN rail tracks for soil disposal options. ▪ Forty (40) test puts were advanced with hand shovel across the site to depths of approximately 0.3 mbgs. ▪ Twenty (20) samples were collected from east of the railway tracks and twenty (20) samples were collected from west of the railway tracks and analysed for M&I, H-M metals, ORPs, OCs, PAHs, BTEX, and PHCs. ▪ Four samples on the east side of the Property exceeded MECP Table 1 SCS for uranium, however these samples all met MECP Table 2 RPI SCS. ▪ All results met MECP Table 2 RPI SCS.

Title	Soil Characterization Letter, Louis St. Laurent Ave & Bronte St. S., Milton, Ontario
Report Date	August 24, 2020
Prepared By	WSP
Prepared for	1045502 Ontario Ltd.



	<ul style="list-style-type: none"> ▪ The purpose of the letter was to evaluate the soil quality for potential reuse of soils onsite or soil disposal options. ▪ Six (6) test pits were advanced with a backhoe in the area where a former farmhouse was located to a depth of approximately 1.5 mbgs. ▪ Six (6) samples were collected and analysed for M&I, H-M metals, ORPs, PAHs, VOCs, BTEX, and PHCs. ▪ All samples met Table 1 SCS except for TP-E5 which exceeded for EC. However, this sample met Table 2 RPI SCS.
--	--

Title	Soil Characterization Letter, Louis St. Laurent Ave & Bronte St. S., Milton, Ontario
Report Date	September 18, 2020
Prepared By	WSP
Prepared for	1045502 Ontario Ltd.
	<ul style="list-style-type: none"> ▪ The purpose of the letter was to evaluate the soil quality for potential reuse of soils onsite or soil disposal options. ▪ One (1) test pit was advanced by hand shovel to a depth of approximately 0.3 mbgs to sample the topsoil from the former orchard. ▪ One (1) grab sample was collected from each of the three stockpiles located on the Property. ▪ All samples were analysed for M&I, H-M metals, ORPs, PAHs, OCs, PHCs, and BTEX. ▪ Samples from two of the stockpiles exceeded the Table 1 SCS for DDD and DDE, however, both samples met both Table 2 RPI SCS and Table 2.1 ESQS. ▪ The sample from the orchard exceeded Table 2 RPI SCS for fluoranthene, however WSP noted in their previous Phase One ESA, the client stated in the interview (see Section 6), and it was observed during site visit (see Section 7), that all the topsoil has been removed from the Property at this time. ▪ All other samples met Table 2 RPI SCS.

Title	Soil Characterization Letter, Louis St. Laurent Ave & Bronte St. S., Milton, Ontario
Report Date	October 16, 2020
Prepared By	WSP
Prepared for	1045502 Ontario Ltd.



	<ul style="list-style-type: none"> ▪ The purpose of the letter was to evaluate the soil quality for potential reuse of soils onsite or soil disposal options. ▪ Two (2) test pits were advanced by backhoe to a depth of approximately 1.5 mbgs in the area of a former farmhouse's drainage ditch. ▪ Two (2) samples were analysed for M&I, H-M metals, ORPs, PAHs, OCs, PHCs, and BTEX. ▪ All other samples met Table 1 SCS.
--	--

Title	Hydrogeological Assessment of Lands East of CNR, Milton
Report Date	September 2015 (updated July 2021)
Prepared By	RJ Burnside & Associates Limited
Prepared for	1048605 & 1045502 Ontario Limited c/o Fieldgate Developments
	<ul style="list-style-type: none"> ▪ Purpose of study was to review and evaluate the hydrogeological conditions at the Property. ▪ Agricultural Land Use at time of the report. ▪ The report noted the stratigraphy at the site as consisting of the following: Topsoil/Fill, overlying clayey silt till, overlying sandy silt till, overlying bedrock of the Queenston Formation at elevations ranging from approximately 190 to 170 masl. ▪ Groundwater was found to be encountered at elevations approximately 0.4 to 5 mbgs.

As part of the client interview (see Section 6) the client informed grounded that soil has been imported to the Property and stockpiled since the completion of the Phase One ESA by WSP in 2021. Multiple Soil Quality Letters were provided to Grounded for the various import sites that the soil was sourced from and are summarized below:

Title	Topsoil Quality Analysis For Off-Site Disposal Kennedy Circle Extension, Milton
Report Date	March 23, 2023
Prepared By	Terraprobe
Prepared for	Fieldgate Commercial



	<ul style="list-style-type: none"> ▪ The purpose of the letter was to evaluate the soil quality of an approximately 2,000 m³ topsoil stockpile located at the south end of the Kennedy Circle Extension in Milton, Ontario. ▪ The site was considered low-risk under O. Reg. 406/19 as it was in Agricultural Land Use at time of the report. ▪ The stockpile reportedly consisted of dark brown, moist clayey silt topsoil with trace rootlets and organics. ▪ Four (4) samples were collected from the stockpile and analysed for M&I, H-M metals, ORPs, and OCs. ▪ All results met MECP Table 1 SCS, Table 2.1 Ag ESQS, and Table 3.1 Ag ESQS.
--	---

Title	Additional Topsoil Quality Analysis For Off-Site Disposal Kennedy Circle Extension, Milton
Report Date	October 12, 2023
Prepared By	Terraprobe
Prepared for	Fieldgate Commercial
	<ul style="list-style-type: none"> ▪ The purpose of the letter was to evaluate the soil quality of 900 m³ of topsoil remaining from the original stockpile, of approximately 2,000 m³, located at the south end of the Kennedy Circle Extension in Milton, Ontario. ▪ The site was considered low-risk under O. Reg. 406/19 as it was in Agricultural Land Use at time of the report. ▪ The stockpile reportedly consisted of dark brown, moist clayey silt topsoil with trace rootlets and organics. ▪ Four (4) samples were collected from the stockpile and analysed for PHCs, PAHs, and VOCs. ▪ All results met MECP Table 1 SCS, Table 2.1 RPI ESQS, and Table 3.1 RPI ESQS.

Title	Soil Quality Analysis For Off-Site Disposal, Creekside Condos, 6415-6435 Regional Road 25
Report Date	September 28, 2023
Prepared By	Terraprobe
Prepared for	Sixteen Mile Land Corp.



	<ul style="list-style-type: none"> ▪ The purpose of the letter was to evaluate the soil quality at the property at the northeastern corner of Regional Road 25 and Louis St. Laurent Avenue in Milton, Ontario. ▪ Terraprobe reportedly completed a Phase Two ESA for the property in 2019 during which five (5) soil samples were analysed for M&I, H-M metals, ORPs, and OCs. All samples met Table 1 SCS and Table 8 SCS. ▪ The site was considered low-risk under O. Reg. 406/19 as it was in Agricultural and Residential Land Use at time of the report. ▪ The soil at the Property reportedly consisted of brown, clayey silt till with trace gravel. ▪ Twenty (20) samples were collected from the property and analysed for metals, H-M metals, and ORPs. ▪ All results met MECP Table 1 SCS, Table 2.1 RPI ESQS, and Table 3.1 RPI ESQS.
--	--

4.2 Environmental Source Information

The environmental sources listed below were searched as part of the Phase One ESA. A copy of the ERIS report is included in Appendix E and the regulatory information requests and responses are provided in Appendix F.

Source of Information	Response
Environmental Risk Information Services Ltd. (ERIS)	<p>The ERIS report tabulates the results of a search of provincial, federal, and private source databases (as required by Paragraph 7, Section 3 (2) of O. Reg. 153/04), which are considered relevant in the identification of possible environmental risks.</p> <p>The ERIS Report identified thirteen (13) records of environmental interest pertaining to the Property and one hundred and twelve (112) records of environmental interest pertaining to properties within the Study Area.</p>
Ministry of the Environment, Conservation and Parks (MECP) PCB Storage Sites and Waste Disposal Sites	<p>The MECP PCB Storage Sites and Waste Disposal Sites were searched through ERIS database. There were no PCB Storage Sites or Waste Disposal Sites identified on the Property or within the Study Area.</p>
Technical Standards and Safety Authority (TSSA)	<p>A response from the TSSA indicated that there are no records of fuel storage tanks in their database for the Property and adjacent properties.</p> <p>The TSSA response and list of addresses searched is provided in Appendix F</p>
Areas of natural significance maintained by the Ministry of Natural Resources	<p>See Section 4.3.4 for details on the Natural Heritage Inventory.</p>
Freedom of Information (FOI)	<p>A response from the MECP to the FOI request has not been received as of the date of this report.</p>



The PCAs inferred in the Study Area from the review of the following environmental sources, if any, are summarized in Table 2.

4.3 Physical Setting Sources

The PCAs inferred in the Study Area during the review of the following physical setting sources, if any, are summarized in Table 2.

4.3.1 Aerial Imagery

Aerial photographs and satellite imagery were reviewed as part of the Phase One ESA. The developmental chronology of the Property and the Study Area is summarized below and presented in Appendix G.

Year	Source	Property	Study Area
1951	ERIS image from National Air Photo Library	The Property appeared to be developed with two (2) buildings in the northern corner and another building on the central portion. Driveways appeared to extend into the Property from Bronte Street South. The Property appeared to be in Agricultural use. A drainage feature bisects the southwestern portion of the Property.	The Study Area appeared to be used for agricultural purposes.
1961	ERIS image from National Air Photo Library	Two (2) additional buildings appear in the central portion of the Property. A dirt road in the central portion of the Property extends from the eastern to western Property boundary and across the drainage feature.	The CN Railway appears along the western Property boundary. No other significant changes to the Study Area were observed.
1974	ERIS image from National Air Photo Library	The buildings in the central portion of the Property appear to have been demolished. An apparent stormwater or irrigation pond appears to be connected to the drainage feature in the southwest portion of the Property. A new building appears along the northeastern Property boundary. A new drainage feature appears to bisect the central-southeastern portion of the Property.	No significant changes to the Study Area were observed.
1985	ERIS image from National Air Photo Library	There appear to be three (3) buildings in the central portion of the Property. No other significant changes to the Property are noted.	No significant changes to the Study Area were observed.
2004	Satellite Image from Google Earth	The buildings on the northern portion of the Property appear to have been demolished. An orchard appears in the southeast corner of the Property.	No significant changes to the Study Area were observed.



Year	Source	Property	Study Area
2009	Satellite Image from Google Earth	No significant changes to the Property were observed.	A subdivision appears to be under construction to the northwest of the Property. No other significant changes to the Study Area were observed.
2015	Satellite Image from Google Earth	No significant changes to the Property were observed.	The area north of the Property across Louis St. Laurent Avenue has been developed with a strip mall and residential neighbourhoods. The Milton Soccer Dome has been developed northeast of the Property across Bronte Street South.
2024	Satellite Image from Google Earth	The buildings appear to have been demolished. An entrance to the Property with a graded raised parking area appears in the north central to northwest portions of the Property. It appears a stormwater management pond is along the southern Property boundary. An apparent stockpile is located in the central portion of the Property. The orchard no longer appears on the Property. The Property appears to be in similar condition to present day.	The area east of the Property has been developed with residential neighbourhoods, schools, and public parks. A school appears to have been constructed along the southern Property boundary. The area adjacent to the west of the Property appears to be undergoing grading operations and stormwater management ponds are observed to the south.

4.3.2 Topography, Hydrology, Geology

The MNRF and MNM database were searched to obtain topographic and geological maps of Ontario for review. The maps are provided in Appendix H and the information obtained are summarized below:

Physiographical Records	Information
Topographic Maps	The approximate elevation of the Property is 194 to 190 mASL and is undulating, with a slight slope towards the south.
Hydrological Maps	<p>Bronte Creek is located approximately 475 m northeast of the Property. Sixteen Mile Creek is located approximately 1.8 km northeast of the Property. Lake Ontario is located approximately 15.7 km southeast of the property.</p> <p>A stormwater management or irrigation pond was located along the southern Property boundary in 2024 and appears to be presently infilled.</p> <p>Surface water flows toward the drainage trenches bisecting the Property along the Property boundaries.</p> <p>Groundwater flow is expected to flow southeast towards Bronte Creek which ultimately joins Sixteen Mile Creek and flows to Lake Ontario.</p>



Physiographical Records	Information
Geological Maps	<p>Overburden: Clayey silt diamict of Late Wisconsin age and glaciolacustrine in origin.</p> <p>Bedrock: Queenston Formation comprised of shale, limestone, dolostone, and calcareous siltstone.</p> <p>Depth to Bedrock: Bedrock was encountered during the previous geotechnical subsurface investigations. Based on the borehole logs appended to the previous WSP report bedrock is located approximately 2.2 to 4.7 m below ground surface.</p>

4.3.3 Fill Materials

Eight (8) stockpiles were present on the Property during the site visit conducted on June 30, 2025.

A previous Phase One ESA conducted by WSP identified three stockpiles in 2021. Sampling of the stockpiles was conducted by WSP in 2021 and samples from all stockpiles met Table 2 RPI SCS for all parameters analysed (see Section 4.16).

The client noted that additional stockpiles had been imported to the Property since the previous sampling conducted in 2020. Grounded was provided with reports from the source sites for review which are summarized in Section 4.1.6 above. All source sites were identified as being in Agricultural use and therefore deemed to be low-risk under O. Reg. 406/19. Sampling was conducted for due diligence purposes and all samples met the Table 2.1 RPI ESQS.

Therefore, there is no evidence that any fill material of unknown quality was imported to the Property.

4.3.4 Water Bodies, Areas of Natural Significance and Groundwater Information

Maps from MNRF were reviewed to determine if water bodies were present on the Property and within the Study Area. The MNRF Natural Heritage Information Centre database for ANSIs was also reviewed as part of the Phase One ESA. The maps are provided in Appendix H and the information is summarized below:

Conservation Authority	A response from the Halton Conservation Authority indicates that the Property is located within its jurisdiction but does fall within a regulated area.
Water Bodies	<p>Property:</p> <ul style="list-style-type: none"> There are no water bodies located on the Property. <p>Study Area:</p> <ul style="list-style-type: none"> There are no other water bodies located within the Study Area.



Wetlands	<p>Property:</p> <ul style="list-style-type: none"> There are no Provincially Significant, Non-Provincially Significant, or Unevaluated wetlands located on the Property. <p>Study Area:</p> <ul style="list-style-type: none"> The following wetlands are located within the Phase One Study Area: located to the west and southwest of the Property.
ANSIs	<p>List of ANSIs searched:</p> <ul style="list-style-type: none"> An area reserved or set apart as a provincial park or conservation reserve under the <i>Provincial Parks and Conservation Reserves Act</i>, 2006. An area of natural and scientific interest (life science or earth science) identified by the Ministry of Natural Resources as having provincial significance. A wetland identified by the MNRF as having provincial significance. An area designated by a municipality in its official plan as environmentally significant, however expressed, including designations of areas as environmentally sensitive, as being of environmental concern and as being ecologically significant. An area designated as an escarpment natural area or an escarpment protection area by the Niagara Escarpment Plan under the <i>Niagara Escarpment Planning and Development Act</i>. An area identified by the MNRF as significant habitat of a threatened or endangered species. An area which is habitat of a species that is classified under section 7 of the <i>Endangered Species Act</i>, 2007 as a threatened or endangered species. Property within an area designated as a natural core area or natural linkage area within the area to which the Oak Ridges Moraine Conservation Plan under the <i>Oak Ridges Moraine Conservation Act</i>, 2001 applies. An area set apart as a wilderness area under the <i>Wilderness Areas Act</i>. <p>Property:</p> <ul style="list-style-type: none"> There were no ANSIs located on the Property. <p>Study Area:</p> <ul style="list-style-type: none"> There were no ANSIs identified wholly or partly within the Study Area.
Well-Head Protection Area	<p>The Property is not located within an area designated in the official plan of the municipality as a well-head protection area or another area designated in the official plan as an area for the protection of groundwater.</p>
Municipal Drinking Water System	<p>The Property and the properties within the Study Area are currently supplied by a municipal drinking water system, as defined in the Safe Drinking Water Act, 2002.</p>
Potable Wells	<p>There are no wells on the Property that supply water used for human consumption or an agricultural use; however, water wells are present in the Study Area.</p>



4.3.5 Well Records

The MECP well records database was accessed online and through ERIS search. The well records located on the Property and in the Study Area were identified. The comprehensive well record is provided in Appendix I and is summarized below:

Well Records	<p>Property:</p> <ul style="list-style-type: none"> Eight (8) monitoring wells and three (3) domestic use wells were identified in the records on the Property. Three existing (3) monitoring wells were noted during the site visit. <p>Study Area:</p> <ul style="list-style-type: none"> Twenty-six (26) monitoring wells, five (5) monitoring testholes, one (1) testhole, and eighteen (18) other use wells were identified in the Study Area.
Stratigraphy	<ul style="list-style-type: none"> 0 – 0.3 mbgs topsoil 0.3 to 3.8 mbgs sandy silt to clayey silt till 3.8 mbgs shale
Depth to Bedrock	Bedrock was encountered at elevations ranging from 190-170 masl.
Depth to the Water Table	Groundwater was encountered at elevations approximately 0.4 to 5 mbgs.



5 Site Operating Records

There were no site operating records provided or available for review.



6 Interviews

Interviewee(s)	Maria Herrera
Date of Interview	June 25, 2025
Location and Methods of Interview	Via email
Justification for Selection	Ms. Herrera has been the Development Manager for the Property for 18 years.
Relevant Information concerning Potentially Contaminating Activities	<ul style="list-style-type: none"> ▪ The Property is currently vacant. ▪ The Property was historically in Agricultural land use with a former orchard in the southeast corner. ▪ The topsoil was previously removed from the orchard. ▪ Stockpiles were imported from the Kennedy traffic circle expansion to the east of the Property between 2021 and the present. ▪ To their knowledge the Property has not been used, past or present, for: ▪ industrial operations ▪ on-site dry cleaning, ▪ fuel distribution or storage, ▪ vehicle servicing and/or maintenance ▪ No bulk storage of chemicals or hazardous products at the Property. ▪ No knowledge of existing or historical underground/above grade tanks. ▪ Property is not considered a waste generator with the MECP. ▪ Property not a registered PCB storage facility . ▪ No knowledge of spills or leaks of any kind at the Property. ▪ No knowledge of wastewater produced at the Property. ▪ No knowledge of air emissions produced at the Property. ▪ No knowledge of any public agency investigations at the Property.
Assessment of the Validity of Information from Interviewee	The information gleaned from the interviewee was consistent with the background information reviewed as part of this Phase One ESA.

The PCAs inferred from the interview conducted for the Property, if any, are summarized in Table 2.

Information gleaned from the interviewee has been incorporated into the ESA and CSM.



7 Site Reconnaissance

A site reconnaissance of the Property consisted of detailed non-destructive visual assessment of the Property including documentation of any areas of potential environmental concern and illustration of relevant structures. Property features are displayed in Figure 2 and site photographs are presented in Appendix J. The results of the site reconnaissance are provided below.

The PCAs inferred in the Study Area during the site reconnaissance, if any, are summarized in Table 2.

7.1 General Requirements

Date and Time of Investigation	9:00 am, June 30, 2025
Weather Condition	30°C, sunny, light breeze
Duration of Investigation	3.5 hrs.
Was the Facility Operating at the Time of Investigation?	No, the Property was vacant.
Name and Qualifications of the Person Conducting the Investigation	Logan Jung-Ritchie, M.Sc., P.Geo., QP _{ESA}

7.2 Specific Observations at Phase One Property

No building structures were observed on the Property. The Property is a vacant former agricultural site with eight (8) stockpiles present.

7.2.1 General Description

Building	N/A
Above Grade Levels	N/A
Below Grade Levels	N/A
Building Use	N/A
Exterior Building Construction	N/A



Building	N/A
Interior Building Construction	N/A
Above Ground Storage Tanks (AST)	N/A
Underground Storage Tanks (UST)	N/A
Potable and Non-potable Water Sources	As the Property is vacant, there are no sources of water supplied to the Site.
Hydro	Hydro lines are present along the northern and eastern Property boundaries along Louis St. Laurent Ave. & Bronte St. S.
Gas	N/A
Communication	N/A
Electrical/Outdoor Lighting	N/A
Storm Sewer	Manholes were observed along drainage ditches along Bronte St. S.
Sanitary Sewer	N/A
Water Source	The property is vacant and not currently serviced with any water source.
Entry/Exits	N/A
Heating & Cooling Systems	N/A
Drains, Pits, Sumps Observed	N/A
Unidentified Substances (Inside Buildings)	N/A
Staining and Corrosion	N/A

EXTERIOR FEATURES	
Wells	Three (3) monitoring wells were observed on the Property.



Sewage Works	The Property was vacant and not serviced by any sewage works at the time of the investigation.
Ground Surface	The Property is covered in clayey silt till with some gravel and sparse vegetation. The Property generally dips from the north to the south.
Railway Lines and Spurs	A CN railway line was observed directly adjacent to the west of the Property.
Stained Soil, Vegetation or Pavement	No stained soil, vegetation or pavement were observed at the Site.
Stressed Vegetation	No stressed vegetation was observed at the Site.
Areas where fill and debris materials appear to have been placed or graded	Eight (8) stockpiles were present on the Property during the site visit. Previous consultants conducted sampling of the stockpiles and imported material which is summarized in Section 4.1.6, therefore this material is not considered fill of unknown quality and is not considered an APEC.
Unidentified Substances (Outside Buildings)	No evidence of unidentified substances that could influence the environmental conditions at the Property was observed.

7.2.2 Enhanced Investigation Property

The Property is not considered to be an Enhanced Investigation Property.

7.3 Investigation of the Phase One Study Area

The site investigation includes an inspection of the Study Area (Study Area). The adjacent properties were identified below during the investigation.

Relative Direction	Adjacent Property Use	Study Area		
		Water Wells	Water Bodies	ANSI
North	Louis St. Laurent Avenue followed by commercial outlet mall to the northeast and residential neighbourhoods.	Serviced by a municipal drinking water system.	None Observed	None Observed
South	Elsie MacGill Secondary School followed by vacant land and residential neighbourhoods.	Serviced by a municipal drinking water system.	None Observed	None Observed
West	The CN railway and vacant former agricultural land.	Serviced by a municipal drinking water system.	A wetland/marsh adjacent to the CN railway southwest of the Property.	None Observed



Relative Direction	Adjacent Property Use	Study Area		
		Water Wells	Water Bodies	ANSI
East	Bronte St. S., St. Francis Xavier Catholic Secondary School, and residential neighbourhoods.	Serviced by a municipal drinking water system.	None Observed	None Observed

7.4 Written Description of Investigation

The qualified person confirms that the investigations carried out pursuant to sections 13 and 14 of O. Reg. 153/04. The details of each investigation and any findings that are relevant to the existence of an area of potential environmental concern are provided in Table 2 and in the above sections.



8 Review and Evaluation of Information

Through the evaluation of the Phase One records review, operating records for the Property (if available), information gleaned from interviews, and the observations from the site reconnaissance, we provide the following summary of:

- the current and historical uses of the Property
- potentially-contaminating activities identified on-site and within the Study Area
- resulting areas of potential environmental concern at the Property

This information is synthesized into the Phase One Conceptual Site Model.

8.1 Current and Past Uses

A Table of Current and Past Uses of the Property, in a form approved by the Director with description of the current and past uses of the Property back to its first developed use, is provided in Table 1.

8.2 Potentially Contaminating Activity

Based on the review of available historical information and a detailed inspection of the Property, there were no PCAs identified on the Property or in the Study Area.

8.3 Areas of Potential Environmental Concern

Based on review of the PCAs and site conditions, there were no PCAs deemed to contribute to on-Site APECs.

8.4 Phase One Conceptual Site Model

Through analysis and interpretation of available information gathered during the Phase One ESA, a CSM was developed for the Phase One Property, which is provided in Appendix K.



9 Conclusions

A Phase One ESA was conducted for the property located at 1190 Bronte Street South in Milton, Ontario. It is understood that this Phase One ESA will be used to support the filing of an RSC and the proposed redline revision of the approved Draft Plan of Subdivision.

9.1 Whether Phase Two Environmental Site Assessment Required Before Record of Site Condition Submitted

Based on the result of the Phase One ESA, no APECS have been identified on the Property. A Phase Two ESA will not be required.

9.2 Record of Site Condition Based on Phase One Environmental Site Assessment Alone

Based on the results of this Phase One ESA, no APECs have been identified on the Property. As there is no change to a more sensitive land use no RSC is required, however, an RSC could be submitted based on the Phase One ESA alone, if necessary.

9.3 Signatures

The Phase One ESA was conducted by Logan Jung-Ritchie, M.Sc., P.Geo., QP_{ESA}, under the supervision of Freesia Waxman, M.A.Sc., P.Eng., QP_{ESA}. The Phase One ESA has been conducted in accordance with Ontario Regulation 153/04.

We trust that this report meets your requirements.

For and on behalf of our team,



pp Deniz Issever, EIT, for Logan Jung-Ritchie,
M.Sc., P.Geo., QP_{ESA}
Project Geoscientist



Freesia Waxman, M.A.Sc., P.Eng., QP_{ESA}
Senior Environmental Engineer



10 References

- Armstrong, D.K. and J.E.P. Dodge. Palaeozoic Geology Map of Southern Ontario. Ontario Geological Survey, Miscellaneous Release--Data 219.
- Chapman, L.J. and Putnam, D.F. 2007. Physiography of southern Ontario; Ontario Geological Survey, Miscellaneous Release--Data 228.
- City of Milton – Milton Maps. <https://discover-milton.hub.arcgis.com/pages/applications>
Accessed: June 26, 2025
- Conservation Halton – <https://camaps.maps.arcgis.com/apps/webappviewer/>. Accessed: June 26, 2025
- Ministry of Environment, Conservation, and Parks – Access Environment. https://www.lioapplications.lrc.gov.on.ca/Access_Environment/index.html?viewer=Access_Environment.AE&locale=en-CA Accessed: June 26, 2025
- Ontario Geological Survey 2000. Quaternary geology, seamless coverage of the Province of Ontario; Ontario Geological Survey, Data Set 14--Revised.
- Ontario Geological Survey 2010. Surficial geology of Southern Ontario; Ontario Geological Survey, Miscellaneous Release--Data 128-REV
- Ontario Geological Survey 2011. 1:250 000 scale bedrock geology of Ontario; Ontario Geological Survey, Miscellaneous Release--Data 126-Revision 1.
- RJ Burnside & Associates Limited. Hydrogeological Assessment of Lands East of CNR, Milton. September 2015 (updated July 2021).
- Soil Engineers Ltd. Phase One Environmental Site Assessment, Proposed Residential Development, 0 Louis St. Laurent Avenue (Eastern Portion), Town of Milton. March 9, 2018.
- Soil Engineers Ltd. Phase Two Environmental Site Assessment, Proposed Residential Development, 0 Louis St. Laurent Avenue (Eastern Portion), Town of Milton. October 30, 2019.
- Soil Engineers Ltd. Phase One Environmental Site Assessment, Proposed Residential Development, 1200 Bronte Street South and 1360 Bronte Street South (Southern Portion), Town of Milton. March 9, 2018.
- Soil Engineers Ltd. Phase Two Environmental Site Assessment, Proposed Residential Development, 1200 Bronte Street South and 1360 Bronte Street South (Southern Portion), Town of Milton. August 18, 2018.
- Terraprobe. Topsoil Quality Analysis For Off-Site Disposal Kennedy Circle Extension, Milton. March 23, 2023



Terraprobe. Additional Topsoil Quality Analysis For Off-Site Disposal Kennedy Circle Extension, Milton. October 12, 2023.

Terraprobe. Soil Quality Analysis For Off-Site Disposal, Creekside Condos, 6415-6435 Regional Road 25. September 28, 2023.

WSP. Phase I Environmental Site Assessment, Louis St. Laurent Avenue & Bronte Street South, Milton, Ontario. June 15, 2021.

WSP. Soil Characterization Letter, Louis St. Laurent Ave & Bronte St. S., Milton, Ontario. June 15, 2020.

WSP. Soil Characterization Letter, Louis St. Laurent Ave & Bronte St. S., Milton, Ontario. August 24, 2020.

WSP. Soil Characterization Letter, Louis St. Laurent Ave & Bronte St. S., Milton, Ontario. September 18, 2020.

WSP. Soil Characterization Letter, Louis St. Laurent Ave & Bronte St. S., Milton, Ontario. October 16, 2020.



11 Limitations and Restrictions

The assessment should not be considered a comprehensive investigation that eliminates all risks of encountering environmental problems. The information presented in this report is based on information collected during the completion of the Phase One Environmental Site Assessment by Grounded Engineering Inc. It was based on the conditions on the Phase One Property at the time of the site inspection supplemented by a review of historical information to assess the environmental conditions regarding the Phase One Property.

The Report is time-dependent. The Report was prepared on the date noted above and is representative of conditions at that time. We have not inspected site conditions since that date. We cannot comment and make no representations regarding any other changes that may have occurred to the site or surrounding lands, and the impact that these changes may have had on the condition of the property, and/or the conclusions and recommendations of the Report. No use or reliance upon the report shall occur after 12 months from the date of the Report.

Sampling and analysis of soil, groundwater or any other material was not carried out as part of the Phase One Environmental Site Assessment. As a result, the presence and/or extent of any adverse environmental impact cannot be confirmed. The potential for environmental liability and/or environmental impact is an opinion as a result of the scope of this assessment.

In assessing the environmental conditions and history of the Phase One Property, Grounded Engineering Inc. has relied on information provided by others, as noted in this report, and has assumed that the information provided by those individuals is factual and accurate. Grounded Engineering Inc. accepts no responsibility for any deficiency or inaccuracy in this report resulting from the information provided by those individuals.

If new information regarding the environmental condition of the Phase One Property is identified during future work, or outstanding responses from regulatory agencies indicate outstanding issues on file with respect to the Phase One Property, Grounded Engineering Inc. should be notified so that we may re-evaluate the findings of this assessment and provide amendments.

The authorized user of this report is 1000118982 Ontario Limited, for whom this report has been prepared. Grounded Engineering Inc. maintains the copyright and ownership of this document. Reproduction of this report in any format or medium requires explicit prior authorization from Grounded Engineering Inc.

FIGURES



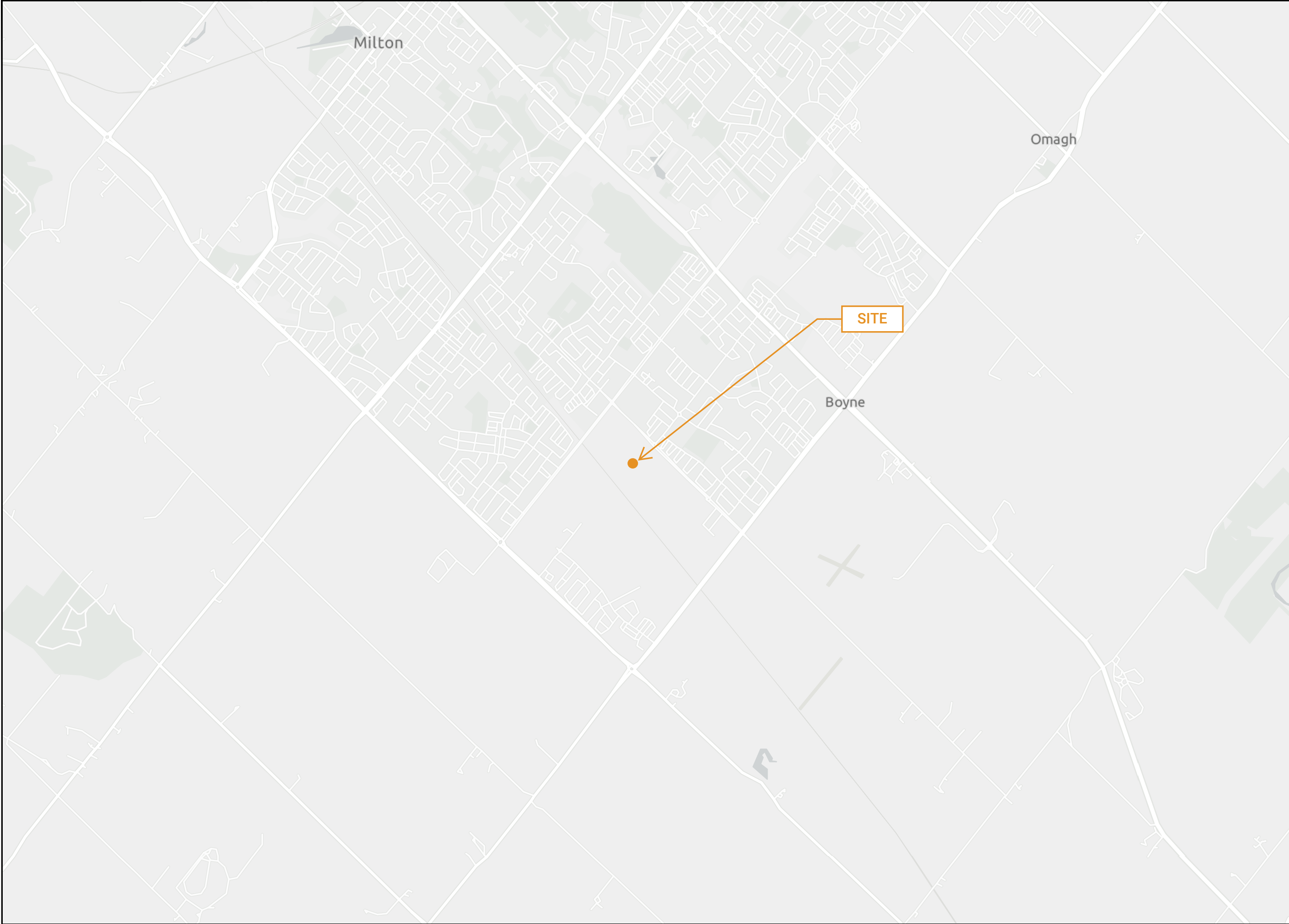



GROUND
ENGINEERING

49 MOBILE DRIVE, TORONTO, ONT., M4A 1H5
www.groundedeng.ca

LEGEND

● APPROXIMATE SITE LOCATION

Note

Reference

ArcGIS Online 2025

Project

**LOUIS ST. LAURENT
AVENUE & BRONTE
STREET SOUTH,
MILTON, ONTARIO**

Figure Title

KEY PLAN

North



Date

JULY 2025

Scale

0m 500m 1000m



Job No

25-116

Figure No

FIGURE 1

LEGEND

- PROPERTY BOUNDARY
- MONITORING WELL BY OTHERS
- TESTPIT BY OTHERS
- (E) BOREHOLE COMPLETED ON EASTERN PORTION OF PROPERTY BEFORE CONSOLIDATION
- (S) BOREHOLE COMPLETED ON SOUTHERN PORTION OF PROPERTY BEFORE CONSOLIDATION
- EXISTING STOCKPILE

Note
Utilities shown on this figure are shown for informational purposes only for the Phase One ESA, as outlined by O.Reg. 153/04. This is not an official locate and the information presented should not be relied upon.

Reference
Survey Drawing job no. 13-239-01-01
Dated June 25, 2018
Prepared by SCHAEFFER DZALDOV BENNET LTD.
Received on June 26, 2025.

Project
LOUIS ST. LAURENT AVENUE & BRONTE STREET SOUTH, MILTON, ONTARIO

Figure Title
PHASE ONE PROPERTY

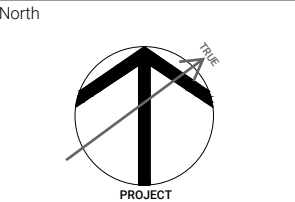

Date
JULY 2025

Scale
0m 50m 100m

Job No
25-116

Figure No
FIGURE 2

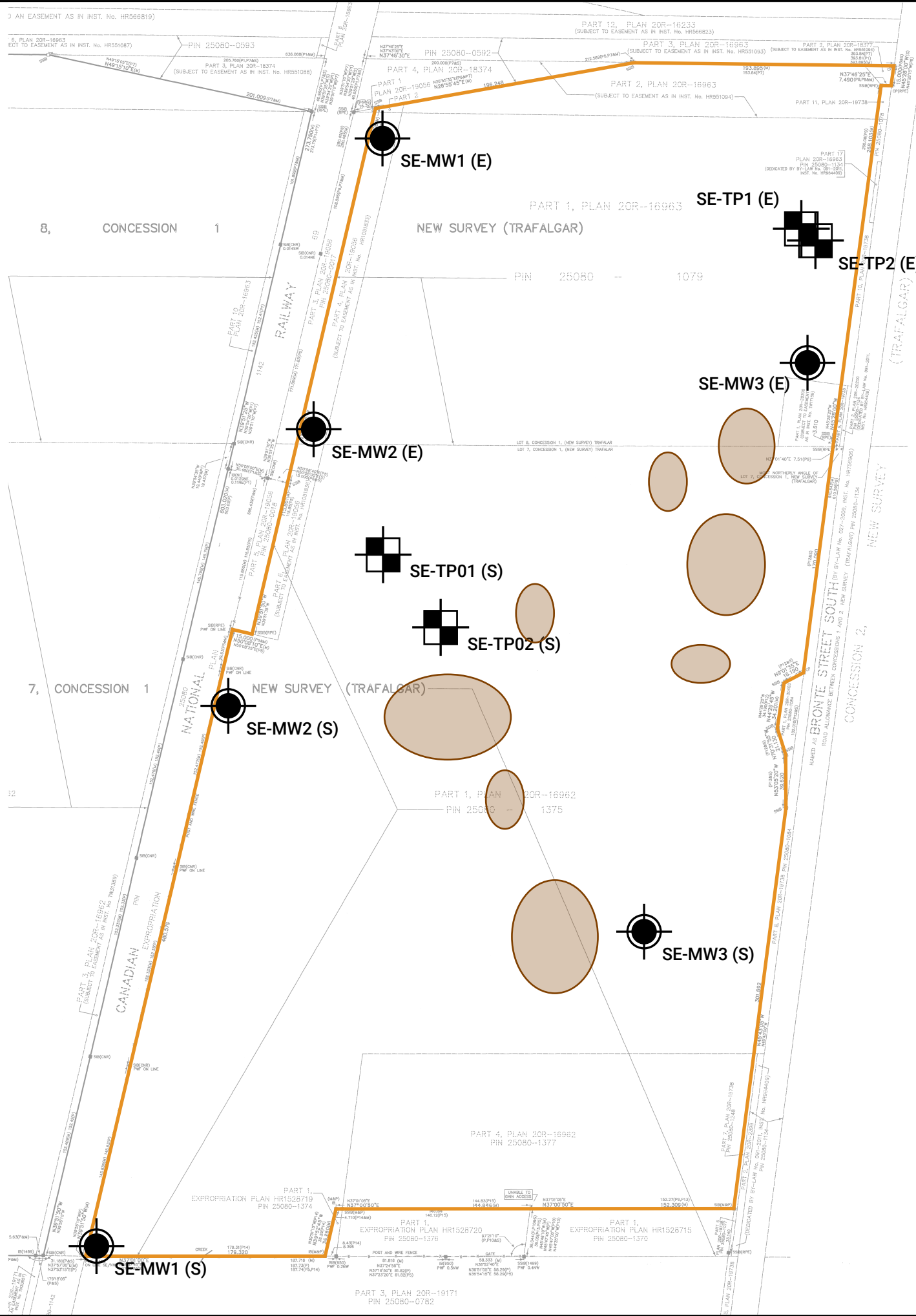

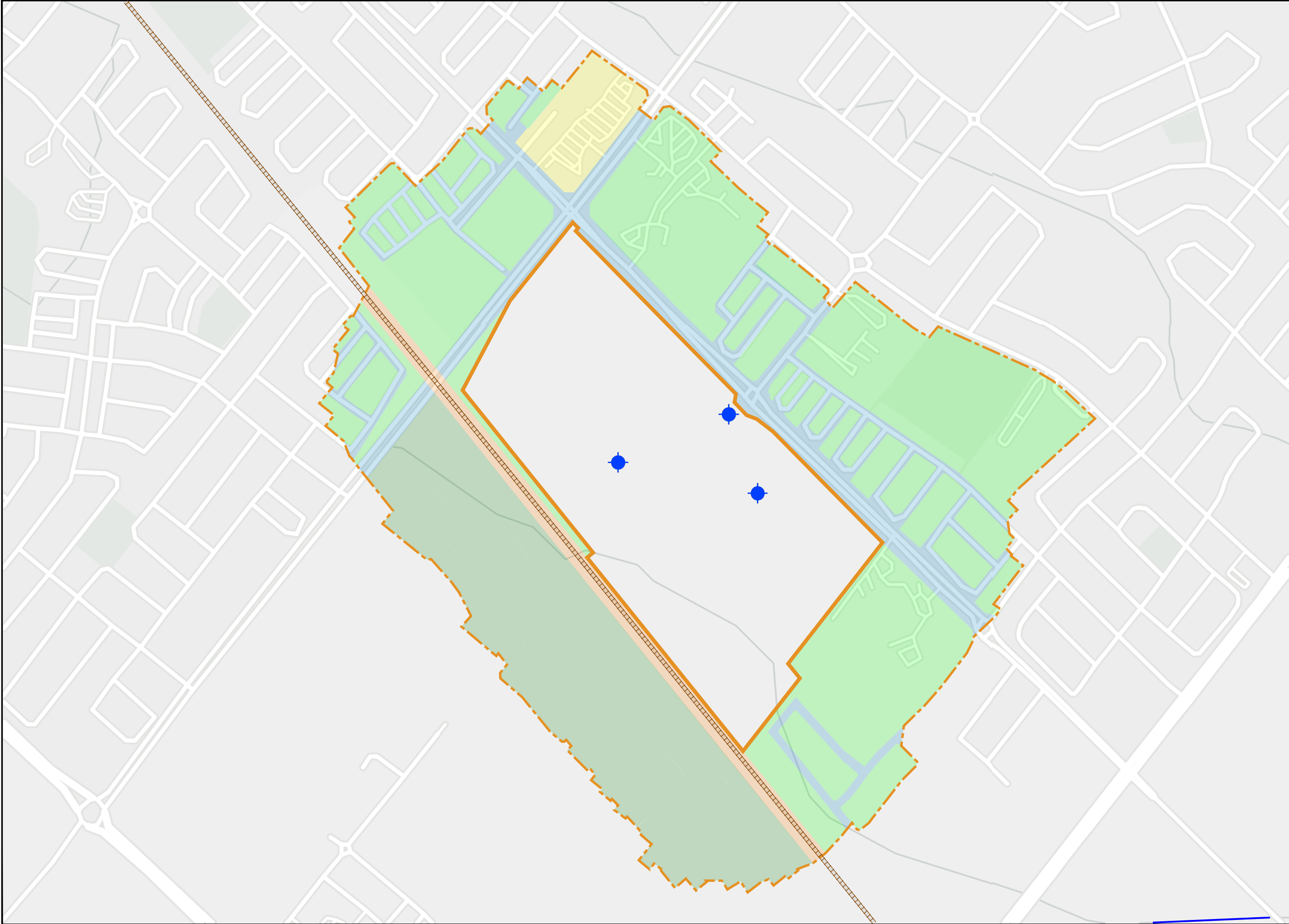

GROUND
ENGINEERING

49 MOBILE DRIVE, TORONTO, ONT., M4A 1H5
www.groundedeng.ca

LEGEND

- APPROXIMATE PROPERTY BOUNDARY
- STUDY AREA (250 m RADIUS)
- RAILWAY
- AGRICULTURAL OR OTHER PROPERTY USE
- COMMERCIAL PROPERTY USE
- COMMUNITY PROPERTY USE
- INDUSTRIAL PROPERTY USE
- RESIDENTIAL, PARKLAND, AND INSTITUTIONAL PROPERTY USE
- EXISTING MONITORING WELL

Note

Reference

ArcGIS Online 2025

Project

**LOUIS ST. LAURENT
AVENUE & BRONTE
STREET SOUTH,
MILTON, ONTARIO**

Figure Title

**PHASE ONE STUDY
AREA**

North

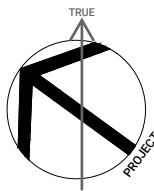

Date

JULY 2025

Scale

0m 100m 200m

Job No

25-116

Figure No

FIGURE 3

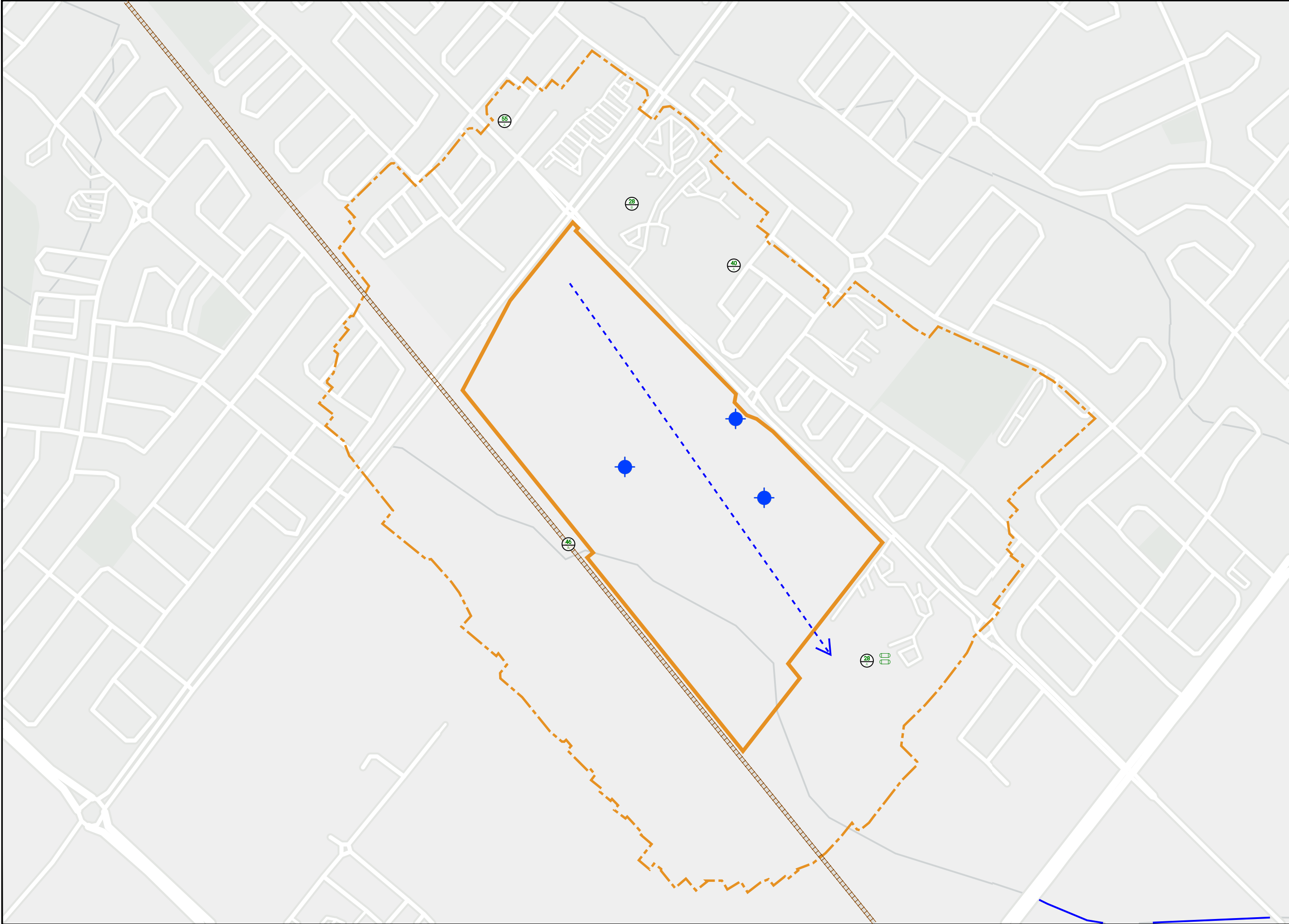

GROUND
ENGINEERING

49 MOBILE DRIVE, TORONTO, ONT., M4A 1H5
www.groundedeng.ca

LEGEND

- APPROXIMATE PROPERTY BOUNDARY
- STUDY AREA (250 m RADIUS)
- RAILWAY
- EXISTING MONITORING WELL
- INFERRED DIRECTION OF GROUNDWATER FLOW
- 28 - Gasoline and Associated Products Storage in Fixed Tanks
- 40 - Pesticides (including Herbicides, Fungicides and Anti-Fouling Agents) Manufacturing, Processing, Bulk Storage and Large-Scale Applications
- 46 - Rail Yards, Tracks and Spurs
- 55 - Transformer Manufacturing, Processing and Use
- ABOVEGROUND FUEL STORAGE TANK

Note

GREEN - PCA NOT CAUSING APEC
RED - PCA CAUSING APEC

Reference

ArcGIS Online 2025

Project

**LOUIS ST. LAURENT
AVENUE & BRONTE
STREET SOUTH,
MILTON, ONTARIO**

Figure Title

PCA LOCATIONS

North



Date

JULY 2025

Scale

0m 100m 200m

Job No

25-116

Figure No

FIGURE 4

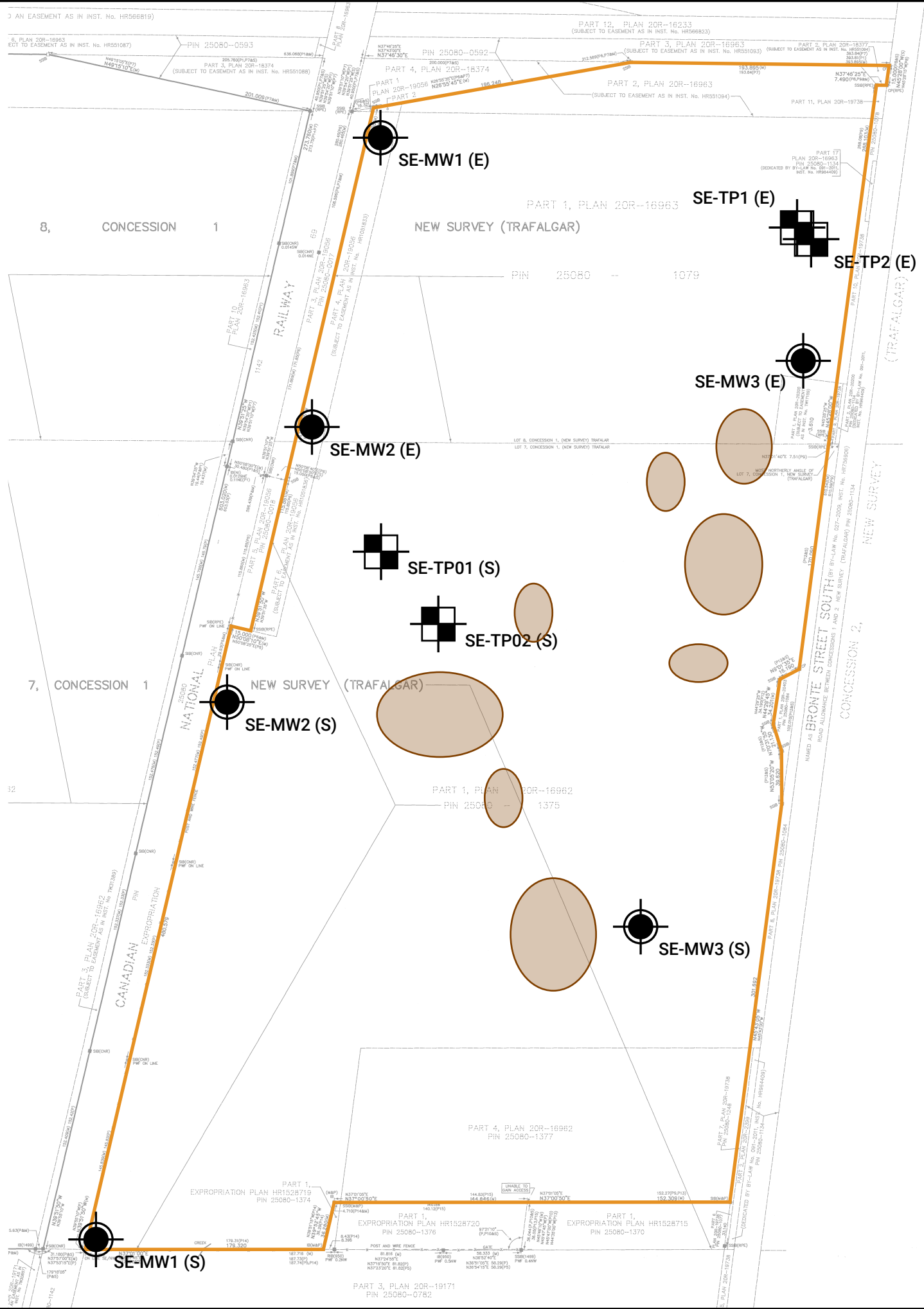

LEGEND

- PROPERTY BOUNDARY
- MONITORING WELL BY OTHERS
- TESTPIT BY OTHERS
- (E) BOREHOLE COMPLETED ON EASTERN PORTION OF PROPERTY BEFORE CONSOLIDATION
- (S) BOREHOLE COMPLETED ON SOUTHERN PORTION OF PROPERTY BEFORE CONSOLIDATION
- EXISTING STOCKPILE

Note

Reference
Survey Drawing job no. 13-239-01-01
Dated June 25, 2018
Prepared by SCHAEFFER DZALDOV BENNET LTD.
Received on June 26, 2025.

Project
LOUIS ST. LAURENT AVENUE & BRONTE STREET SOUTH, MILTON, ONTARIO

Figure Title
APEC LOCATIONS

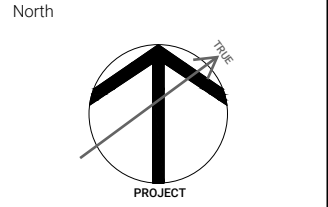

Date
JULY 2025

Scale
0m 50m 100m

Job No
25-116

Figure No
FIGURE 5

TABLES



TABLE 1: 25080-2134 (LT)
CURRENT AND PAST USES OF THE PHASE ONE PROPERTY
(Refer to clause 16(2)(b), Schedule D, O. Reg. 153/04)

Year	Name of Owner	Description of Property Use	Property Use	Other Observations from Aerial Photographs, Fire Insurance Plans, Etc.
Northern Portion of the Property: Formerly PIN 25080-1081 (LT)				
Prior to 1821	Crown	Vacant Land	Agriculture or Other	No further information available.
1821 to 1833	Philip Yankughmet	Vacant Land	Agriculture or Other	No further information available.
1833 to 1857	Samuel Clark	Vacant Land	Agriculture or Other	No further information available.
1857 to 1892	James Sherwood and Samuel Sherwood	Vacant Land	Agriculture or Other	No further information available.
1892 to 1912	George A. Lamb	Vacant Land	Agriculture or Other	No further information available.
1912 to 1956	Ada Margaret Turner and John H. Turner	Agricultural Land	Agriculture or Other	1951 AP: Property appeared to be active farmland with multiple buildings.
1956 to 1965	Steve Liptay	Agricultural Land	Agriculture or Other	1961 AP: Property appeared to be active farmland with multiple buildings.
1965 to 1976	Gerd Laygon	Agricultural Land	Agriculture or Other	1974 AP: Property appeared to be active farmland with multiple buildings.
1976 to 2005	Joseph D'Agostino	Agricultural Land	Agriculture or Other	1985 AP: Property appeared to be active farmland with multiple buildings. 2004 SI: Similar configuration as in 1985 with an orchard in southeastern corner.
2005 to 2022	1048605 Ontario Limited	Agricultural Land	Agriculture or Other	2009 SI: Property appeared to be active farmland with multiple buildings and an orchard. 2015 SI: Property appeared to be active farmland with multiple buildings and an orchard. 2021 Report: Property was reported to be vacant. Multiple stockpiles were noted on the Property. Report noted all topsoil had been removed from Property.
2022 to Present	1000118982 Ontario Limited	Vacant Land	Agriculture or Other	2024 SI: Property appeared to be vacant and all buildings appeared to have been demolished. 2025 Site Visit: Property was vacant, all topsoil appeared to be stripped, site grading operations had been conducted, eight stockpiles observed on the Property.
Northern Portion of the Property: Formerly PIN 25080-1083 (LT)				
Prior to 1821	Crown	Vacant Land	Agriculture or Other	No further information available.
1821 to 1833	Philip Yankughmet	Vacant Land	Agriculture or Other	No further information available.
1833 to 1857	Samuel Clark	Vacant Land	Agriculture or Other	No further information available.
1857 to 1892	James Sherwood and Samuel Sherwood	Vacant Land	Agriculture or Other	No further information available.
1892 to 1912	George A. Lamb	Vacant Land	Agriculture or Other	No further information available.
1912 to 1956	Ada Margaret Turner and John H. Turner	Agricultural Land	Agriculture or Other	1951 AP: Property appeared to be active farmland with multiple buildings.
1956 to 1965	Steve Liptay	Agricultural Land	Agriculture or Other	1961 AP: Property appeared to be active farmland with multiple buildings.
1965 to 1965	Gerd Laygon	Agricultural Land	Agriculture or Other	No further information available.
1965 to 1988	Gerd Verres	Agricultural Land	Agriculture or Other	1974 AP: Property appeared to be active farmland with multiple buildings. 1985 AP: Property appeared to be active farmland with multiple buildings.
1988 to 1994	Joseph D'Agostino	Agricultural Land	Agriculture or Other	No further information available.
1994 to 2022	1048605 Ontario Limited	Agricultural Land	Agriculture or Other	2009 SI: Property appeared to be active farmland with multiple buildings and an orchard. 2015 SI: Property appeared to be active farmland with multiple buildings and an orchard. 2021 Report: Property was reported to be vacant. Multiple stockpiles were noted on the Property. Report noted all topsoil had been removed from Property.
2022 to Present	1000118982 Ontario Limited	Vacant Land	Agriculture or Other	2024 SI: Property appeared to be vacant and all buildings appeared to have been demolished. 2025 Site Visit: Property was vacant, all topsoil appeared to be stripped, site grading operations had been conducted, eight stockpiles observed on the Property.
Eastern Portion of the Property: Formerly PIN 25080-1079 (LT)				
Prior to 1853	Crown	Vacant Land	Agriculture or Other	No further information available.
1853 to 1879	John Bowes	Vacant Land	Agriculture or Other	No further information available.
1879 to 1889	John Dorthory Bowers	Vacant Land	Agriculture or Other	No further information available.
1889 to 1907	The Confederation Life Association	Vacant Land	Agriculture or Other	No further information available.
1907 to 1938	Edwin Durham Okerman	Vacant Land	Agriculture or Other	No further information available.
1938 to 1947	Joseph Pichelt and his Wife	Vacant Land	Agriculture or Other	No further information available.
1947 to 1962	Leslie George, Arthur Few and Mary Few	Agricultural Land	Agriculture or Other	1951 AP: Property appeared to be active farmland with multiple buildings. 1961 AP: No significant change to the Property.
1962 to 2010	Donald Few and Maine Elsie Few	Agricultural Land	Agriculture or Other	2009 SI: Property appeared to be active farmland with multiple buildings and an orchard.
2010 to 2015	1190 Bronte Street Investment Limited	Agricultural Land	Agriculture or Other	No further information available.
2015 to 2022	1045502 Ontario Limited	Agricultural Land	Agriculture or Other	2015 SI: Property appeared to be active farmland with multiple buildings and an orchard. 2021 Report: Property was reported to be vacant. Multiple stockpiles were noted on the Property. Report noted all topsoil had been removed from Property.
2022 to Present	1000118982 Ontario Limited	Vacant Land	Agriculture or Other	2024 SI: Property appeared to be vacant and all buildings appeared to have been demolished. 2025 Site Visit: Property was vacant, all topsoil appeared to be stripped, site grading operations had been conducted, eight stockpiles observed on the Property.

Notes:

AP is aerial photograph
CD is city directory
CoT is Chain of Title
ERIS is the ERIS report
FIP is fire insurance plan
HM is Historic Map
OBM is Ontario Base Map
REPORT is previous reports prepared / review for the Property
SI is satellite imagery
SR is site reconnaissance
UST is Underground Fuel Storage Tank

Location of PCA	Figure 2/4 Legend	PCA	Leads to an APEC?	Source	Description	Rationale
West of Property Adjacent West	46 A	46 - Rail Yards, Tracks and Spurs	No	Previous Reports Aerials Site Visit	A CN railway was observed directly adjacent to the west of the Property.	This PCA was previously investigated on the Property by Soil Engineers through two Phase Two ESAs in 2018. All soil and groundwater samples collected within the previously identified APEC met the current applicable Site Condition Standards and no new spills or incidents have been reported along the rail line. Therefore, it is the opinion of the QP that this PCA presents no environmental concerns on the Property, and will therefore not lead to an APEC.
1145 Bronte St. S. 60 m Northeast	28 B	28 - Gasoline and Associated Products Storage in Fixed Tanks	No	ERIS	A generator of waste class 252 L (waste crankcase oils and lubricants) was registered to the Halton Catholic District School Board from 2013 -2021.	Records indicate this site is occupied by St. Francis Xavier Secondary School. Based on the cross-gradient distance from the Property and the clayey silt till overburden in the area it is the opinion of the QP that this PCA will not lead to an APEC.
1410 Bronte St. S. 104 m Southeast	28 A	28 - Gasoline and Associated Products Storage in Fixed Tanks	No	ERIS Site Visit	A generator of waste classes 251 (oil skimmings & sludges), 212 (aliphatic solvents), 252 (waste oils & lubricants) is registered to Halton District School Board as of 2022. Two (2) ASTs were observed during the site visit at the south facing end of the building along with four (4) bay doors to a potential shop class.	Based on the downgradient distance from the Property and the clayey silt till overburden in the area it is the opinion of the QP that this PCA will not lead to an APEC.
95 Locker Pl. 179 m Northeast	40 A	40 - Pesticides (including Herbicides, Fungicides and Anti-Fouling Agents) Manufacturing, Processing, Bulk Storage and Large-Scale Applications	No	ERIS	AR Pest Control Inc. was registered on the Pesticide Registry from 2019 to 2020.	Due to the cross-gradient distance from the Property, and the hydrophobic nature of pesticides, it is the opinion of the QP that this PCA will not lead to an APEC.
Chumach Cl. 225 m North	55 A	55 - Transformer Manufacturing, Processing and Use	No	Site Visit	A transformer was observed during the site reconnaissance visit.	Due to the distance from the Property it is the opinion of the QP that this PCA will not lead to an APEC.

TABLE 3:
TABLE OF AREAS OF POTENTIAL ENVIRONMENTAL CONCERN
(Refer to clause 16(2)(a), Schedule D, O. Reg. 153/04)

Area of Potential Environmental Concern	Location of Area of Potential Environmental Concern on Phase One Property	Potentially Contaminating Activity		Location of PCA (on-site or off-site)	Contaminants of Potential Concern	Media Potentially Impacted (Groundwater, soil and/or sediment)
N/A	N/A	N/A	N/A	N/A	N/A	N/A

Notes:

1 - Area of Potential Environmental Concern means the area on, in or under a phase one property where one or more contaminants are potentially present, as determined through the phase one environmental site assessment, including through,
(a) identification of past or present uses on, in or under the phase one property, and
(b) identification of potentially contaminating activity.

2 - Potentially Contaminating Activity means a use or activity set out in Column A of Table 2 of Schedule D that is occurring or has occurred in a phase one study area

3 - when completing this column, identify all contaminants of potential concern using the Method Groups as identified in the Protocol for in the Assessment of Properties under Part XV.1 of the Environmental Protection Act, March 9, 2004, amended as of July 1, 2011, as specified below:

ABNs	Metals
CPs	As, Sb, Se
1,4-Dioxane	Na
Dioxins/Furans, PCDDs/PCDFs	B-HWS
OCs	Cl-
PHCs	CN-
PCBs	Electrical Conductivity
PAHs	Cr (VI)
THMs	Hg
VOCs	Methyl Mercury
BTEX	Low or high pH,
Ca, Mg	SAR

4 - when submitting a record of site condition for filing, a copy of this table must be attached

APPENDIX A



METRIC: DISTANCES SHOWN
ON THIS PLAN ARE IN METRES
AND CAN BE CONVERTED TO
FEET BY DIVIDING BY 0.3048.

PHASE ONE PROPERTY

PLAN OF SURVEY OF
PART OF LOTS 7 AND 8
CONCESSION 1 (NEW SURVEY)
(GEOGRAPHIC TOWNSHIP OF TRAFALGAR, COUNTY OF HALTON)
TOWN OF MILTON
REGIONAL MUNICIPALITY OF HALTON
SCALE 1:1250

© COPYRIGHT SCHAEFFER DZALDOV BENNETT LTD

Q	NOTES
□	DENOTES
SIB	PLANTED MONUMENT
SIB	FORM MONUMENT
SIB	STANDARD IRON BAR
SIB	SHORT STANDARD IRON BAR
P1	IRON BAR
P2	PLAN 20R-15982
P2	PLAN 20R-15983
P2	PLAN 20R-16233
P2	PLAN 20R-16894
P2	PLAN 20R-19152
P2	PLAN 20R-19161
P4	PLAN 20R-19056
P7	PLAN 20R-18374
P8	PLAN 20R-18377
P9	PLAN 20R-19378
P10	PLAN 20R-19033
P11	PLAN 20R-20220
P11	PLAN 20R-20403
P12	EXPROPRIATION PLAN HR152175
P12	EXPROPRIATION PLAN HR152719
P50	ST. STEPHENSON, O.S.S.
P50	CUNNINGHAM MCCONNELL LIMITED
R	RADY-PENTEX & EDWARD SURVEYING LTD.
R	REYNOLDS & STACEY
CNR	CANADIAN NATIONAL RAILWAY
CP	CHRYSLER, O.S.S.
M&P	MACKEY, MACKEY & PETERS LIMITED
CP	NOT IDENTIFIED
CP	CONCRETE PIPE
RF	ROUND IRON BAR
RF	ROUND AND WING FENCE
RF	RAIL FENCE
CLF	CHAIN LINK FENCE

BEARINGS ARE GRID DERIVED FROM 6°UTM COORDINATE SYSTEM
ZONE 17, NAD 83 (ORIGINAL).

SURVEYOR'S CERTIFICATE

I CERTIFY THAT :

1. THIS SURVEY AND PLAN ARE CORRECT AND IN ACCORDANCE WITH THE SURVEYS ACT, THE SURVEYORS ACT AND THE REGULATIONS MADE UNDER THEM
2. THE SURVEY WAS COMPLETED ON 12th DAY OF SEPTEMBER, 2017.

DATE: JUNE 25, 2018

**ASSOCIATION OF ONTARIO
LAND SURVEYORS
PLAN SUBMISSION FORM
2032934**

THIS PLAN IS NOT VALID
UNLESS IT IS AN EMBOSSED
ORIGINAL COPY

SCHAEFFER DZALDOV BENNETT LTD.
ONTARIO LAND SURVEYORS

ISSUED BY THE SURVEYOR
In accordance with
Regulation 1026, Section 29(3).

64 JARDIN DRIVE CONCORD, ONTARIO L4K 3P3 TEL.(416)987-0101

CALC. WMF DRAWN ACAD/LW CHECKED OND SCALE 1:1250 JOB NO. 13-239-01-01

APPENDIX B



None Available



APPENDIX C



LAND
REGISTRY
OFFICE #20

25080-2134 (LT)

PAGE 1 OF 3
PREPARED FOR Laurel01
ON 2022/03/29 AT 10:06:58

* CERTIFIED IN ACCORDANCE WITH THE LAND TITLES ACT * SUBJECT TO RESERVATIONS IN CROWN GRANT *

PROPERTY DESCRIPTION: FIRSTLY: PART LOT 7 CONCESSION 1 TRAF NS, PART 1 20R16962 EXCEPT PT 5 20R19056, PART 8 20R19738, PART 1 20R20403 & PART 1 HR1528719; SUBJECT TO AN EASEMENT IN GROSS OVER PART 6 20R19056 AS IN HR1051836; TOWN OF MILTON SECONDLY: PART LOT 7 CONCESSION 1 TRAF NS, PT 4 20R16962 EXCEPT PT 7 20R19738 & PART 1 HR1528720 TOWN OF MILTON THIRDLY: FIRSTLY: PART LOT 8 CONCESSION 1 TRAFALGAR NEW SURVEY BEING PARTS 1 & 2 20R-16963; SAVE & EXCEPT PARTS 1 & 3, 20R-19056 & PARTS 9, 10 & 11 20R-19738; S/T EASEMENT IN GROSS OVER PARTS 2 & 4 20R19056 AS IN HR1051833; T/W EASEMENT OVER PART 17, 20R-16963 AS IN 141580; S/T EASEMENT IN GROSS OVER PART 2, 20R-16963 AS IN HR551094; SECONDLY: PART LOT 8 CONCESSION 1 TRAFALGAR NEW SURVEY BEING PART 1, 20R-20200; S/T EASEMENT AS IN TW17159; T/W EASEMENT AS IN 139806; TOWN OF MILTON

PROPERTY REMARKS: FOR THE PURPOSE OF THE QUALIFIER THE DATE OF REGISTRATION OF ABSOLUTE TITLE IS 2006/11/09. FOR THE PURPOSE OF THE QUALIFIER THE DATE OF REGISTRATION OF ABSOLUTE TITLE IS 2006/11/09. FOR THE PURPOSE OF THE QUALIFIER THE DATE OF REGISTRATION OF ABSOLUTE TITLE IS 2006/11/09.

ESTATE/QUALIFIER:
FEE SIMPLE
LT ABSOLUTE PLUS

RECENTLY:
CONSOLIDATION FROM 25080-1079, 25080-1375, 25080-1377

PIN CREATION DATE:
2022/03/28

OWNERS' NAMES
1000118982 ONTARIO LIMITED

CAPACITY SHARE
ROWN

REG. NUM.	DATE	INSTRUMENT TYPE	AMOUNT	PARTIES FROM	PARTIES TO	CERT/CHKD
** PRINTOUT INCLUDES ALL DOCUMENT TYPES AND DELETED INSTRUMENTS SINCE 2022/03/28 **						
**SUBJECT TO SUBSECTION 44(1) OF THE LAND TITLES ACT, EXCEPT PARAGRAPHS 3 AND 14 AND *						
** PROVINCIAL SUCCESSION DUTIES AND EXCEPT PARAGRAPH 11 AND ESCHEATS OR FORFEITURE **						
** TO THE CROWN UP TO THE DATE OF REGISTRATION WITH AN ABSOLUTE TITLE. **						
TW17159	1930/08/19	TRANSFER EASEMENT			THE BELL TELEPHONE COMPANY OF CANADA, LIMITED	C
REMARKS: PLAN ATTACHED						
294361	1970/06/05	NOTICE OF CLAIM				C
REMARKS: TW17159						
821943	1994/05/10	TRANSFER			1048605 ONTARIO LIMITED	C
821945	1994/05/10	TRANSFER			1045502 ONTARIO LIMITED	C
HR367241	2005/04/01	NOTICE		THE REGIONAL MUNICIPALITY OF HALTON		C
HR374267	2005/05/04	NOTICE		THE CORPORATION OF THE TOWN OF MILTON		C
HR390033	2005/06/30	TRANSFER	\$918,650	D'AGOSTINO, JOSEPH	1048605 ONTARIO LIMTIED	C
REMARKS: CONSENT RE: PLANNING ACT						
HR459030	2006/03/03	CHARGE	\$11,000,000	1045502 ONTARIO LIMITED	THE TORONTO-DOMINION BANK	C
REMARKS: FIRSTLY LANDS						
HR459031	2006/03/03	CHARGE	\$11,000,000	1048605 ONTARIO LIMITED	THE TORONTO-DOMINION BANK	C

NOTE: ADJOINING PROPERTIES SHOULD BE INVESTIGATED TO ASCERTAIN DESCRIPTIVE INCONSISTENCIES, IF ANY, WITH DESCRIPTION REPRESENTED FOR THIS PROPERTY.
NOTE: ENSURE THAT YOUR PRINTOUT STATES THE TOTAL NUMBER OF PAGES AND THAT YOU HAVE PICKED THEM ALL UP.

LAND
REGISTRY
OFFICE #20

25080-2134 (LT)

PAGE 2 OF 3
PREPARED FOR Laurel01
ON 2022/03/29 AT 10:06:58

* CERTIFIED IN ACCORDANCE WITH THE LAND TITLES ACT * SUBJECT TO RESERVATIONS IN CROWN GRANT *

REG. NUM.	DATE	INSTRUMENT TYPE	AMOUNT	PARTIES FROM	PARTIES TO	CERT/ CHKD
20R16962	2006/11/09	PLAN REFERENCE				C
20R16963	2006/11/09	PLAN REFERENCE				C
REMARKS: (PART 17 IS FOR AN APPURTENANT RIGHT OF WAY ONLY)						
HR525255	2006/11/09	APL ABSOLUTE TITLE		1048605 ONTARIO LIMITED	1048605 ONTARIO LIMITED	C
HR525309	2006/11/09	APL ABSOLUTE TITLE		1045502 ONTARIO LIMITED	1045502 ONTARIO LIMITED	C
HR551094	2007/03/08	TRANSFER EASEMENT	\$2	1045502 ONTARIO LIMITED	THE REGIONAL MUNICIPALITY OF HALTON	C
HR551096	2007/03/08	POSTPONEMENT		THE TORONTO-DOMINION BANK	THE REGIONAL MUNICIPALITY OF HALTON	C
REMARKS: HR459030 TO HR551094						
20R18377	2009/09/16	PLAN REFERENCE				C
HR860531	2010/07/16	NOTICE OF LEASE		METRO ONTARIO REAL ESTATE LIMITED		C
20R19056	2011/10/19	PLAN REFERENCE				C
HR1051833	2012/09/20	TRANSFER EASEMENT	\$2	1045502 ONTARIO LIMITED	THE CORPORATION OF THE TOWN OF MILTON	C
HR1051834	2012/09/20	POSTPONEMENT		THE TORONTO-DOMINION BANK	THE CORPORATION OF THE TOWN OF MILTON	C
REMARKS: HR459030 TO HR1051833 ON PTS 2 & 4, 20R19056						
HR1051835	2012/09/20	POSTPONEMENT		METRO ONTARIO REAL ESTATE LIMITED	THE CORPORATION OF THE TOWN OF MILTON	C
REMARKS: HR860531 TO HR1051833 ON PTS 2 & 4, 20R19056						
HR1051836	2012/09/20	TRANSFER EASEMENT	\$2	1048605 ONTARIO LIMITED	THE CORPORATION OF THE TOWN OF MILTON	C
HR1051837	2012/09/20	POSTPONEMENT		THE TORONTO-DOMINION BANK	THE CORPORATION OF THE TOWN OF MILTON	C
REMARKS: HR459031 TO HR1051836 PT 6, 20R19056						
HR1065720	2012/11/22	NOTICE	\$2	THE CORPORATION OF THE TOWN OF MILTON		C
HR1065731	2012/11/22	POSTPONEMENT		THE TORONTO-DOMINION BANK	THE CORPORATION OF THE TOWN OF MILTON	C
REMARKS: HR459031 TO HR1065720						
HR1065732	2012/11/22	POSTPONEMENT		THE TORONTO-DOMINION BANK	THE CORPORATION OF THE TOWN OF MILTON	C
REMARKS: HR459030 TO HR1065720						
HR1065733	2012/11/22	POSTPONEMENT		METRO ONTARIO REAL ESTATE LIMITED	THE CORPORATION OF THE TOWN OF MILTON	C
REMARKS: HR860531 TO HR1065720						

NOTE: ADJOINING PROPERTIES SHOULD BE INVESTIGATED TO ASCERTAIN DESCRIPTIVE INCONSISTENCIES, IF ANY, WITH DESCRIPTION REPRESENTED FOR THIS PROPERTY.
NOTE: ENSURE THAT YOUR PRINTOUT STATES THE TOTAL NUMBER OF PAGES AND THAT YOU HAVE PICKED THEM ALL UP.

REG. NUM.	DATE	INSTRUMENT TYPE	AMOUNT	PARTIES FROM	PARTIES TO	CERT/ CHKD
20R19738	2013/11/22	PLAN REFERENCE				C
20R20200	2015/08/05	PLAN REFERENCE				C
HR1288312	2015/08/05	APL ABSOLUTE TITLE		1190 BRONTE STREET INVESTMENTS LIMITED		C
HR1301980	2015/09/24	TRANSFER	\$2	1190 BRONTE STREET INVESTMENTS LIMITED	1045502 ONTARIO LIMITED	C
HR1306323	2015/10/09	APL CONSOLIDATE		1045502 ONTARIO LIMITED		C
20R20866	2017/08/18	PLAN REFERENCE				C
HR1514712	2017/12/22	NOTICE	\$150,000,000	1045502 ONTARIO LIMITED	THE TORONTO-DOMINION BANK	C
HR1514715	2017/12/22	NOTICE	\$150,000,000	1048605 ONTARIO LIMITED	THE TORONTO-DOMINION BANK	C
20R21315	2018/12/18	PLAN REFERENCE				C
HR1602159	2019/02/06	NOTICE	\$2	MP3 COST SHARING TRUSTEE INC		C
HR1714400	2020/07/20	NOTICE	\$2	1048605 ONTARIO LIMITED	THE REGIONAL MUNICIPALITY OF HALTON	C
HR1876479	2022/03/18	APL CH NAME OWNER		1045502 ONTARIO LIMITED	1000118982 ONTARIO LIMITED	C
HR1876480	2022/03/18	APL CH NAME OWNER		1048605 ONTARIO LIMITED	1000118982 ONTARIO LIMITED	C
HR1876481	2022/03/18	APL CONSOLIDATE		1000118982 ONTARIO LIMITED		C

NOTE: ADJOINING PROPERTIES SHOULD BE INVESTIGATED TO ASCERTAIN DESCRIPTIVE INCONSISTENCIES, IF ANY, WITH DESCRIPTION REPRESENTED FOR THIS PROPERTY.

NOTE: ENSURE THAT YOUR PRINTOUT STATES THE TOTAL NUMBER OF PAGES AND THAT YOU HAVE PICKED THEM ALL UP.



Ontario ServiceOntario

PARCEL REGISTER (ABBREVIATED) FOR PROPERTY IDENTIFIER

LAND
REGISTRY
OFFICE #20

25080-1083 (LT)

PAGE 1 OF 1
PREPARED FOR ERIC MAN
ON 2017/07/11 AT 11:52:05

PROPERTY DESCRIPTION:

PT LT 7, CON 1 TRAF NEW SURVEY, PT 1 20R16962 EXCEPT PT 5, 20R19056, PART 8 ON 20R19738 AND PART 1 ON 20R20403; SUBJECT TO AN EASEMENT IN GROSS OVER PT 6, 20R19056 AS IN HR1051836; TOWN OF MILTON

PROPERTY REMARKS:

FOR THE PURPOSE OF THE QUALIFIER THE DATE OF REGISTRATION OF ABSOLUTE TITLE IS 2006/11/09.

ESTATE/QUALIFIER:

FEE SIMPLE
LT ABSOLUTE PLUS

RECENTLY:
RE-ENTRY FROM 24935-7798

PIN CREATION DATE:
2017/03/17

OWNERS' NAMES

1048605 ONTARIO LIMITED

CAPACITY SHARE
ROWN

REG. NUM.	DATE	INSTRUMENT TYPE	AMOUNT	PARTIES FROM	PARTIES TO	CERT/ CHKD
** PRINTOUT	INCLUDES ALL	DOCUMENT TYPES AND	DELETED INSTRUMENTS SINCE 2017/03/17 **			
**SUBJECT TO SUBSECTION	44(1) OF THE LAND TITLES ACT, EXCEPT PARAGRAPHS 3 AND 14 AND *					
**	PROVINCIAL SUCCESSION DUTIES AND EXCEPT PARAGRAPH 11 AND ESCHEATS OR FORFEITURE **					
**	TO THE CROWN	UP TO THE DATE OF REGISTRATION WITH AN ABSOLUTE TITLE. **				
821943	1994/05/10	TRANSFER		1048605 ONTARIO LIMITED	1048605 ONTARIO LIMITED	C
HR374267	2005/05/04	NOTICE		THE CORPORATION OF THE TOWN OF MILTON	THE CORPORATION OF THE TOWN OF MILTON	C
HR459031	2006/03/03	CHARGE	\$11,000,000	1048605 ONTARIO LIMITED	THE TORONTO-DOMINION BANK	C
20R16962	2006/11/09	PLAN REFERENCE		1048605 ONTARIO LIMITED	1048605 ONTARIO LIMITED	C
HR325255	2006/11/09	APL ABSOLUTE TITLE		1048605 ONTARIO LIMITED	1048605 ONTARIO LIMITED	C
20R19056	2011/10/19	PLAN REFERENCE		1048605 ONTARIO LIMITED	1048605 ONTARIO LIMITED	C
HR1051836	2012/09/20	TRANSFER EASEMENT	\$2	1048605 ONTARIO LIMITED	THE CORPORATION OF THE TOWN OF MILTON	C
HR1051837	2012/09/20	POSTPONEMENT		THE TORONTO-DOMINION BANK	THE CORPORATION OF THE TOWN OF MILTON	C
REMARKS: HR459031 TO HR1051836 PT 6, 20R19056						
HR1065720	2012/11/22	NOTICE	\$2	THE CORPORATION OF THE TOWN OF MILTON	THE CORPORATION OF THE TOWN OF MILTON	C
HR1065731	2012/11/22	POSTPONEMENT		THE TORONTO-DOMINION BANK	THE CORPORATION OF THE TOWN OF MILTON	C
REMARKS: HR459031 TO HR1065720						

NOTE: ADJOINING PROPERTIES SHOULD BE INVESTIGATED TO ASCERTAIN DESCRIPTIVE INCONSISTENCIES, IF ANY, WITH DESCRIPTION REPRESENTED FOR THIS PROPERTY.
NOTE: ENSURE THAT YOUR PRINTOUT STATES THE TOTAL NUMBER OF PAGES AND THAT YOU HAVE PICKED THEM ALL UP.



Ontario ServiceOntario

PARCEL REGISTER (ABBREVIATED) FOR PROPERTY IDENTIFIER

LAND

REGISTRY

OFFICE #20

25080-1081 (LT)

PAGE 1 OF 1

PREPARED FOR ERIC MAN

ON 2017/07/11 AT 12:26:17

PROPERTY DESCRIPTION:

PT LT 7, CON 1 TRAF NEW SURVEY, PT 4 20R16962 EXCEPT PART 7 ON 20R19738; TOWN OF MILTON

PROPERTY REMARKS:

FOR THE PURPOSE OF THE QUALIFIER THE DATE OF REGISTRATION OF ABSOLUTE TITLE IS 2006/11/09.

ESTATE/QUALIFIER:

RECENTLY:

FEE SIMPLE

LT ABSOLUTE PLUS

PIN CREATION DATE:

2017/03/17

OWNERS' NAMES

1048605 ONTARIO LIMITED

CAPACITY SHARE

REG. NUM.	DATE	INSTRUMENT TYPE	AMOUNT	PARTIES FROM	PARTIES TO	CERT/CHKD
** PRINTOUT INCLUDES ALL DOCUMENT TYPES AND DELETED INSTRUMENTS SINCE 2017/03/17 **						
**SUBJECT TO SUBSECTION 44(1) OF THE LAND TITLES ACT, EXCEPT PARAGRAPHS 3 AND 14 AND *						
**		PROVINCIAL SUCCESSION DUTIES AND EXCEPT PARAGRAPH 11 AND ESCHEATS OR FORFEITURE **				
**		TO THE CROWN UP TO THE DATE OF REGISTRATION WITH AN ABSOLUTE TITLE. **				
HR367241	2005/04/01	NOTICE		THE REGIONAL MUNICIPALITY OF HALTON		C
HR374267	2005/05/04	NOTICE		THE CORPORATION OF THE TOWN OF MILTON		C
HR390033	2005/06/30	TRANSFER	\$918,650	D'ACOSTINO, JOSEPH	1048605 ONTARIO LIMITED	C
REMARKS: CONSENT RE: PLANNING ACT						
HR459031	2006/03/03	CHARGE	\$11,000,000	1048605 ONTARIO LIMITED	THE TORONTO-DOMINION BANK	C
20R16962	2006/11/09	PLAN REFERENCE				C
HR452555	2006/11/09	APL ABSOLUTE TITLE		1048605 ONTARIO LIMITED	1048605 ONTARIO LIMITED	C
HR1065720	2012/11/22	NOTICE	\$2	THE CORPORATION OF THE TOWN OF MILTON		C
HR1065731	2012/11/22	POSTFONEMENT		THE TORONTO-DOMINION BANK	THE CORPORATION OF THE TOWN OF MILTON	C
REMARKS: HR459031 TO HR1065720						

NOTE: ADJOINING PROPERTIES SHOULD BE INVESTIGATED TO ASCERTAIN DESCRIPTIVE INCONSISTENCIES, IF ANY, WITH DESCRIPTION REPRESENTED FOR THIS PROPERTY.
NOTE: ENSURE THAT YOUR PRINTOUT STATES THE TOTAL NUMBER OF PAGES AND THAT YOU HAVE PICKED THEM ALL UP.

N ^{<u>o</u>} -BER	INSTRUMENT	DATE OF INSTRUMENT	DATE OF REGISTRATION	GRANTOR	GRANTEE	CONSIDERATION	REMARKS
6028	T Deed	14 Oct. 1932	26 Oct. 1933	Ferniee Shumard wife.	George A. Lamber		Ltly d Uly 1/3 Specially design- ing 3 1/2 ac. bearing 95 conveyed by Wm. B. Shumard & Mrs. 300 acres
6124	Deed	6 Mar. 1897	21 Apr. 1898	George Alexanders Karshuff	Jotun Pugsley	\$3500. ⁰⁰	Ltly d Uly 1/3 Shumard Mm. 300 acres
6655	Deed	15 Apr. 1893	5 Dec. 1895	Jotun Pugsley wife	Ferniee Lamber Widow	\$3500. ⁰⁰	Ltly d Uly 1/3 Specially 3 1/2 ac conveyed by H. Newk
7672	By Public	11 Mar. 1901	24 Apr. 1901	Semmer Lamber Widow	George Alexander Lamber	\$3000. ⁰⁰	(same as above)
9590	Extension Agreement	Jan 1909	11 Feb. 1909	Ferniee Lamber Widow & George Alexander Lamber	The State, via William Mulock, K. S. M. St. Thos. St. Charles Trustees under school Marriage settlement of Adelle Callahan Mulock	Lot - 9	Noted - Instructurion executed by J. G. Pugsley Lamber also
✓	✓	✓	✓	George A. Lamb & wife	John T. Turner	\$15000	Lot 7 except lands of E. T. Ry. Corp
10621	Az. B. Deed	1 Apr. 1912	3 Apr. 1912	George A. Lamb & wife	The Bell Telephone Company of Canada Limited	\$440.	Lot 2 except C.N. Ry.
✓	✓	✓	✓	Agnes Turner, widow of late John George A. Lamb & Rachel R. Mahon	John Hansen Turner	-	Lot 7
17168	G. Agreement	-	1930	Agnes Turner, widow of late John George A. Lamb & Rachel R. Mahon	The Bell Telephone Company of Canada Limited	-	Lot 7 except C.N. Ry.
✓	✓	✓	✓	John Hansen Turner	John Hansen Turner	-	Lot 7
3702	Subj. Probate of Will	5 Sept. 1930	10 Oct. 1930	Agnes Turner, widow of late John George A. Lamb & Rachel R. Mahon	The Bell Telephone Company of Canada Limited	-	Lot 7
17249	G. Agreement	7 Nov. 1930	20 Nov. 1930	Agnes Turner, widow of late John George A. Lamb & Rachel R. Mahon	The Bell Telephone Company of Canada Limited	-	Lot 7
✓	✓	✓	✓	capacity 3 ac and George A. Lamb & Rachel R. Mahon jointly	Rachel R. Mahon	-	Lot 7

INSTRUMENT	DATE OF INSTRUMENT	DATE OF REGISTRATION	GRANTOR	GRANTEE	CONSIDERATION	REMARKS
17249						
451	By-Law 17 May 1953	31 May 1953	Re: Planning Act	Daniel Henry Pope		Lot 7, except 3.07 to Ry. subject to easement 17.249
27880	Agreement for Sale of Land 31 Dec 1953	16 Apr 1953	Ada Margaret Turner, sister of Ada Margaret Turner, deceased			
499	By-Law 1953-45 4 May 1953	1 Apr 1954	To provide for the set-back of buildings on certain roads			
500	By-Law 1953-45 4 May 1953	1 Apr 1954	To amend By-Law 1953-12			
7460 & 11	Certificate 22 Nov 1954	26 Nov 1954	Leslie M. Frost, Treasurer of Ont.	Estate of Agnes Turner		Lot 7, as in 27880
31389 P ²	Deed of Easement 17 Dec 1954	4 Jan 1955	Ada Margaret Turner & Daniel H. Pope	Hydro Electric Power Comm. of Ontario	\$241.52	Portion Lot 7 see plan attached
31422 P ²	Agmt. of Easement 6 Jan 1955	7 Jan 1955	Daniel Henry Pope	Stephen Lipton	Pinon + \$35,500	Lot 7, except 3.07 acres subject to easement
159781	Agmt. of Easement 30 Oct 1956	14 Dec 1956	Ada Margaret Turner	Steve Lipton	\$12,000	Lot 7, except 3.07 acres N.W. 1/4 of Lot 7, subject to easement 17.249 see recitals
133411	Order 11 Oct 1961	11 Jan 1962	Amalgamation Re. Belleville - Trafalgar			
146385	Grant 15 Nov 1962	20 Dec 1962	Steve Lipton & wife	Canadian National Railway	\$1.00	Port Lot 7 & other land
194403	Grant 1 Oct 1965	1 Dec 1965	Steve Lipton & wife	Ludvigson Company	\$24.50	see plan attached
194509	Grant & Deed 13 Nov 1965	2 Dec 1965	Ludvigson	Endeavour	\$21.00	Lot 7, 2.13 acres with 4.4 acres subject to easement
194510	Grant 13 Nov 1965	2 Dec 1965	Endeavour	Waterport Holdings Limited	\$21.00	Lot 7, 2.13 acres with 4.4 acres subject to easement

NUMBER	INSTRUMENT	DATE OF INSTRUMENT	DATE OF REGISTRATION	GRANTOR	GRANTEE	CONSIDERATION	REMARKS
19451A							
239577	Grant to Rose	14 Nov 1967	5 Jan 1968	Waterfront Holdings Limited	Lucien Rose & Rose	2000	Pt 2 1/2 lots 1/2 lot 271.46' from NW 1/4 of 239577. 1/2 lot 271.46' from NW 1/4 of 239577. 1/2 lot 271.46' from NW 1/4 of 239577. 1/2 lot 271.46' from NW 1/4 of 239577.
239578	Mortgage to Rose	27 Nov 1967	5 Jan 1968	Lucien Rose & Rose	Waterfront Holdings Limited	413.00	Pt 2 1/2 lots 1/2 lot 271.46' from NW 1/4 of 239577. 1/2 lot 271.46' from NW 1/4 of 239577. 1/2 lot 271.46' from NW 1/4 of 239577. 1/2 lot 271.46' from NW 1/4 of 239577.
242065	Grant to Rose	14 Feb 1968	21 Feb 1968	Waterfront Holdings Limited	Edith Buchanan	2000	Pt 1/2 lot 1/2 lot 271.46' from NW 1/4 of 239577. 1/2 lot 271.46' from NW 1/4 of 239577. 1/2 lot 271.46' from NW 1/4 of 239577. 1/2 lot 271.46' from NW 1/4 of 239577.
242988	Grant to Rose	14 Feb 1968	7 Mar 1968	Waterfront Holdings Limited	Edith Buchanan	2000	Pt 1/2 lot 1/2 lot 271.46' from NW 1/4 of 239577. 1/2 lot 271.46' from NW 1/4 of 239577. 1/2 lot 271.46' from NW 1/4 of 239577. 1/2 lot 271.46' from NW 1/4 of 239577.
272305	Grant to Rose	10 June 1969	11 June 1969	Henry Kintner	Sally Jill Blayney	500.00	Pt 2 1/2 lots 1/2 lot 271.46' from NW 1/4 of 239577. 1/2 lot 271.46' from NW 1/4 of 239577. 1/2 lot 271.46' from NW 1/4 of 239577. 1/2 lot 271.46' from NW 1/4 of 239577.
272978	Grant to Rose	10 June 1969	19 June 1969	Henry Kintner	Married Woman Trustee	500.00	Pt 2 1/2 lots 1/2 lot 271.46' from NW 1/4 of 239577. 1/2 lot 271.46' from NW 1/4 of 239577. 1/2 lot 271.46' from NW 1/4 of 239577. 1/2 lot 271.46' from NW 1/4 of 239577.
272979	Grant to Rose	10 June 1969	19 June 1969	Henry Kintner	Married Woman Trustee	500.00	Pt 2 1/2 lots 1/2 lot 271.46' from NW 1/4 of 239577. 1/2 lot 271.46' from NW 1/4 of 239577. 1/2 lot 271.46' from NW 1/4 of 239577. 1/2 lot 271.46' from NW 1/4 of 239577.
272980	Grant to Rose	10 June 1969	19 June 1969	Henry Kintner	Married Woman Trustee	500.00	Pt 2 1/2 lots 1/2 lot 271.46' from NW 1/4 of 239577. 1/2 lot 271.46' from NW 1/4 of 239577. 1/2 lot 271.46' from NW 1/4 of 239577. 1/2 lot 271.46' from NW 1/4 of 239577.

[illegible]

CONCLUSION

[illegible]

INITIALS	DATE OF INSTRUMENT	DATE OF REGISTRATION	GRANTOR	GRANTEE	CONSIDERATION	REMARKS
305079 Grant	1 Dec 1970	14 Dec 1970	Dalmation Farms Limited	Duffinerton Holdings Limited	2 x c	82 1/2 Acre 1/2, same as in 230314
305080 Mortgage	10 Dec 1970	14 Dec 1970	Duffinerton Holdings Limited	Dalmation Farms Limited	19,000	82 1/2 Acre 1/2, same as in 230314 FEB 12 1982
305081 Assign	14 Dec 1970	14 Dec 1970	Dalmation Farms Limited	Helen Kuber, married woman	2 x c	82 1/2 Acre 1/2, same as in 230314 FEB 12 1982
306083 Mortgage	24 Dec 1970	5 Jan 1971	Helen Kuber married woman	Helen Kuber & Helen Bengsch married woman & children	2 x c	82 1/2 Acre 1/2, same as in 230314 FEB 12 1982
307530 Order	2 Dec 1970	10 Feb 1971	Keshava Cunningham plaintiff	Quintan for Dev Wiggins & Keshava Kanner Bengsch Defendants		82 1/2 Acre 1/2, same as in 230314 FEB 12 1982
2082399	By Plan 10 DEC 1975	16 DEC 1975	Fred H. Cunningham O.L.S.			designated as P11-11.03 H.A. P12-10, 198 Acre. Ind. 194509 Down - Head Verres
426709	Dis Mort 1 Dec 1975	12 Jan 1976	Helen Kuber & Helen Bengsch married woman & children	Duffinerton Holdings Limited		82 1/2 Acre 1/2, same as in 230314 FEB 12 1982
435329	Dis Mort 19 May 1976	25 June 1976	Quintan for Dev Wiggins & Keshava Kanner Bengsch	Dalmation Farms Limited		82 1/2 Acre 1/2, same as in 230314 FEB 12 1982
441102	Grant 26 Aug 1976	28 Sept 1976	Head Verres	The Regional Municipality of Halton	2 x c	82 1/2 Acre 1/2, same as in 230314 FEB 12 1982
441148	Grant 10 Sept 1976	22 Sept 1976	Head Verres	Joseph D'Agostino, to Head Verres	2 x c	82 1/2 Acre 1/2, same as in 230314 FEB 12 1982
441149	Grant 13 Sept 1976	23 Sept 1976	Joseph D'Agostino, to Head Verres	Head Verres	45,000	82 1/2 Acre 1/2, same as in 230314 FEB 12 1982
483873	Dis Mort 20 July 1978	20 July 1978	Head Verres	Joseph D'Agostino		82 1/2 Acre 1/2, same as in 230314 FEB 12 1982

continued from last page

REGISTRATION NUMBER	INSTRUMENT	DATE OF INSTRUMENT	REGISTRATION DATE	GRANTOR	GRANTEE	CONSIDERATION ETC.	LAND AND REMARKS
524390	Mtge	14 May, 1980	8 July, 1980	Dufferinton Holdings Limited,	Canadian Imperial Bank of Commerce,	& c	Pt. Wily $\frac{1}{2}$ lot as in #290314.
701071	Grant		day/month/year 06 09 88	VERRES, Gerd	MARBLOOM INVESTMENTS LIMITED	\$1,530,375	NE $\frac{1}{2}$ (105.085 acres) (194509)
701072	Mort		06 09 88	MARBLOOM INVESTMENTS LIMITED	VERRES, Gerd	\$411,750	With exceptions (194509)
DISCHARGED BY # 82870	ASST. DEP. LAND REG.						
701073	Mort		06 09 88	MARBLOOM INVESTMENTS LIMITED	FERKUL, Anthony in trust	\$343,125	NE $\frac{1}{2}$ (105.085 acres) With exceptions (194509)
DISCHARGED BY # 771975	Asst. Dep. Land Reg.						
20R-8912	R-Plan		26 09 88				Parts 1, 2 & 3 re: 701071
700520	Mort		15 12 88	FERKUL, ANTHONY	JOSEPH KASTELIC LIMITED		Mort 701073
748731	Transfer		90 07 31	D'AGOSTINO, Joseph	D'AGOSTINO, Joseph		Pt des as Pt 1 on 20R-2399
821943	Transfer		94 05 10	MARBLOOM INVESTMENTS LIMITED	D'AGOSTINO, Matilda JT 1048605 ONTARIO LIMITED		NE1/2 (105.085 acres) With Exp's (701071)
828463	Deposit		94 09 13				Part des as Part 1 on 20R-2399
				<p style="text-align: center;">NOTICE</p> <p>The land in this abstract index is designated as of</p> <p style="text-align: right;">JUN 24 1996</p> <p>under part 112 are registered under the Land Titles Act pursuant to Sec. 32. All Rights and subsequent dealings date are recorded in the abstract register set out in Subsection 14(15) of the Land Titles Act.</p>			

NUMBER	INSTRUMENT	DATE OF INSTRUMENT	DATE OF REGISTRATION	GRANTOR	GRANTEE	CONSIDERATION	REMARKS
5269	Be Sale	17 Mar 1889	3 Apr 1889	John & Mary Brown & wife & Mary Brown, widow	William Calder	\$5.00	Be sale of E. 1/2 of N. E. 1/4 of S. 1/2 of E. 1/2 of N. E. 1/4 pt. well conveyed to W. Calder
5694	Anty P.O.	16 May 1885	18 May 1885	Confederation Life Association - Plainville	Thomas Calder & others Dependants		Be sale of E. 1/2 of E. 1/2 of N. E. 1/4 of S. 1/2 of E. 1/2 Expecting to report R. 1/2 to the (W. Calder) returned
5711	T. Mort. as certified	31 Mar 1891	31 Mar 1891	William Calder	George Thorne	\$475	Be sale of E. 1/2 of E. 1/2 of N. E. 1/4 of S. 1/2 of E. 1/2 Expecting to report R. 1/2 to the (W. Calder) returned
5262	Be Sale	25 Feb 1905	9 Mar 1905	James Thorne	Robert J. Thorne	\$4.50	100 acres Be sale of E. 1/2 of E. 1/2 of N. E. 1/4 of S. 1/2 of E. 1/2 to the (W. Calder) returned
9045	Be Sale	15 Apr 1907	6 May 1907	Confederation Life Association	Edwin Swanson Oskama	\$4.00	Be sale of E. 1/2 of E. 1/2 of N. E. 1/4 of S. 1/2 of E. 1/2 pt. well conveyed to W. Calder July 1907 purchase money

SURVEY INSTRUMENT	DATE OF INSTRUMENT	DATE OF REGISTRATION	GRANTOR	GRANTEE	CONSIDERATION	REMARKS
121670 Grant 94454	23 Jun 1916 22 Nov 1916	1916	Charles William King & wife H. estate of Robert King deceased of 3rd pt. George Harding & wife, Alice, Edward King, at law, Sarah E. Foster, Margaret Therese King, married, Mary Jane Mason, married woman, William James King, at law, George Stanley King & wife, Walter Stanley King & wife Schad B. Clark, married woman, Margaret E. Foster, married woman Walter R. Bell & wife, Janet E. Bell married woman, Thomas W. Bell & wife Margaret King, married woman, the said Charles William King (in his personal capacity) & wife, Edith Violet Miller deceased, married woman of 3rd pt.	James Marshall & wife of 2nd pt.	\$12.20	231 1/2 sq ft 50 acres as described in No. 47758 Date 9.31. Harcourt, Office Quebec Board for Charles Henry King on about the 60 acres.
122270 Grant 94454	3 Jan 1917 23 Jun 1917	1917	James Marshall & wife	Charles William King	\$100	231 1/2 sq ft 50 acres as desc. in 47758 (60 acres NW 1/4 of E 1/4 with Harcourt, 30, shall be joint tenants 50 acres NW 1/4 of E 1/4 with Harcourt 50 sq ft. to marry.
145928 Grant 94454	10 Dec 1921 19 Apr 1923	1923	Richard Atout & wife	John R. Whilloughby & Margaret E. Whilloughby	\$6,000	
14942 Grant 94454	5 Apr 1924 13 Apr 1924	1924	John R. Whilloughby & Margaret E. Whilloughby	Thomas Peterson (50 acres)	\$100	

NUMBER 186251A	INSTRUMENT	DATE OF REGISTRATION	GRANTOR	GRANTEE	CONSIDERATION	REMARKS
19632	Assign 1st 25th 1941 17th 1941	17th 1941	Thomas & Peterson Hutchison	William Bradford Clements	\$1000	25.50 acres, part N 1/4, part of Sect 5 N 1/2, 1/2 E 1/2 4th 1/2 1/2
19634	Quit Claim 15th 1941 17th 1941	17th 1941	Horace Raymond Ackerman a wife	William Bradford Clements	9 1/2	25.50 acres, part of N 1/4, part of Sect 5 N 1/2, 1/2 E 1/2 4th 1/2 1/2
See Report 993 219748	Quit 1st 25th 1941 17th 1941	17th 1941	Joseph Bradford Clements Thomas & Peterson Hutchison, Ben that Horton Crawford Egan et William Bradford Clements discussed, and Harry Ackerman	William Hollingsworth	\$1700	25.50 acres, part N 1/4, part of Sect 5 N 1/2, 1/2 E 1/2 4th 1/2 1/2 C.M. Rly.
22161	Quit 28th 1941 9th 1941	9th 1941	Joseph Bradford and wife	Leah Kathleen Bethune Edward & Mary Fawcett wife a part Toronto	\$6,000	25.50 acres, part of N 1/4, 1/2 E 1/2 4th 1/2 1/2 N 1/2, 1/2 E 1/2 4th 1/2 1/2 Sept 1941, duty 1/2 same 1/2
22162	Assign 2nd 1941 9th 1941	9th 1941	Leah Kathleen Bethune Edward & Mary Fawcett wife	Robert J. Cunningham William Bradford Clements a part	\$1400	25.50 acres, part of N 1/4, 1/2 E 1/2 4th 1/2 1/2 N 1/2, 1/2 E 1/2 4th 1/2 1/2 Sept 1941, duty 1/2 same 1/2
22529	Quit 20th 1941 30th 1941	30th 1941	Alfred & John Clements and Pearl & Spalding Clements a wife	Spalding & John Clements	\$1,100	60 acres, part of Sept 1941, part 2 Jan 4 1945 1/2
451 290130	By-law 17th 1950 31st 1950 Quit 16th 1950 16th 1950	31st 1950 16th 1950	Re - Planning 1950 Horton & John Hutchison a part	Clifford William Chaggett	\$5500	60 acres, part of Sept 1941, part 2 Jan 4 1945 1/2

NUMBER	INSTRUMENT	DATE OF INSTRUMENT	DATE OF REGISTRATION	GRANTOR	GRANTEE	CONSIDERATION	REMARKS
499	By Law 1953-15	16 Mar. 1953	19 Apr. 1954	Clifford William Chapple	William Chapple & Sons	4,000	16 Mar. 1953
500	By Law 1953-15	16 Mar. 1953	19 Apr. 1954	Do	Do	4,000	16 Mar. 1953
29630	Grant	28 Apr. 1953	23 May 1954	Clifford William Chapple	Steu. Lipton	200	28 Apr. 1953
30852	Grant	20 Oct. 1954	24 Oct. 1954	Leahy, George Arthur & Sons	The Hydro-Electric Power Commission of Ontario	75.76	20 Oct. 1954
31062	Grant	14 Dec. 1964	23 Dec. 1964	James H. Nelson & Sons of Ontario	Hydro-Electric Power Commission of Ontario	16.24	14 Dec. 1964
132168	Grant	12 Oct. 1961	12 Oct. 1961	James H. Nelson & Sons of Ontario	Hydro-Electric Power Commission of Ontario	16.24	12 Oct. 1961
133411	Grant	12 Oct. 1961	12 Oct. 1961	James H. Nelson & Sons of Ontario	Hydro-Electric Power Commission of Ontario	16.24	12 Oct. 1961
139806	Grant	12 Oct. 1961	12 Oct. 1961	James H. Nelson & Sons of Ontario	Hydro-Electric Power Commission of Ontario	16.24	12 Oct. 1961

PLAN NO. 13986

Con 1 New Survey

PLAN NO. 13986

Continued from 13985 D-Inf.

SUBJECT	INSTRUMENT	DATE OF INSTRUMENT	DATE OF REGISTRATION	GRANTOR	GRANTEE	REMARKS	CONSIDERATION
13986	13986						
13987	13987	10 July 1963	23 Aug 1963	Donald Geo & Marion Elmer Geo, his wife	Herbert Hugo Daniel Lawrence	Part 78 1/2 with right of way DISD 13987	\$4000
13988	13988	10 July 1963	23 Aug 1963	Lucien George Lucien Geo & Mary Lucien Geo & Mary	Herbert Hugo Daniel Lawrence	Part 78 1/2 with right of way DISD 13988	\$4000
141531	Grant	10 July 1963	23 Aug 1963	Lucien George Lucien Geo & Mary	Herbert Hugo Daniel Lawrence	Part 78 1/2 with right of way DISD 13989	\$4000
141580	Grant	10 July 1963	23 Aug 1963	Lucien George Lucien Geo & Mary	Herbert Hugo Daniel Lawrence	Part 78 1/2 with right of way DISD 13990	\$4000
156532	Grant	3 July 1963	4 Sept 1963	Lucien George Lucien Geo & Mary	Herbert Hugo Daniel Lawrence	Part 78 1/2 with right of way DISD 13991	\$4000
164413	Grant	10 July 1963	23 Aug 1963	Lucien George Lucien Geo & Mary	Herbert Hugo Daniel Lawrence	Part 78 1/2 with right of way DISD 13992	\$4000
185456	Grant	10 July 1963	23 Aug 1963	Lucien George Lucien Geo & Mary	Herbert Hugo Daniel Lawrence	Part 78 1/2 with right of way DISD 13993	\$4000
185457	Grant	10 July 1963	23 Aug 1963	Lucien George Lucien Geo & Mary	Herbert Hugo Daniel Lawrence	Part 78 1/2 with right of way DISD 13994	\$4000
205563	Grant	15 July 1964	15 July 1964	Lucien George Lucien Geo & Mary	Herbert Hugo Daniel Lawrence	Part 78 1/2 with right of way DISD 13995	\$4000

INDEX NO.	INDEX NO.	PLAN NO.
INDEX NO.	INDEX NO.	PLAN NO.
INDEX NO.	INDEX NO.	PLAN NO.
INDEX NO.	INDEX NO.	PLAN NO.
INDEX NO.	INDEX NO.	PLAN NO.
INDEX NO.	INDEX NO.	PLAN NO.
INDEX NO.	INDEX NO.	PLAN NO.
INDEX NO.	INDEX NO.	PLAN NO.
INDEX NO.	INDEX NO.	PLAN NO.
INDEX NO.	INDEX NO.	PLAN NO.
INDEX NO.	INDEX NO.	PLAN NO.
INDEX NO.	INDEX NO.	PLAN NO.
INDEX NO.	INDEX NO.	PLAN NO.
INDEX NO.	INDEX NO.	PLAN NO.
INDEX NO.	INDEX NO.	PLAN NO.
INDEX NO.	INDEX NO.	PLAN NO.
INDEX NO.	INDEX NO.	PLAN NO.
INDEX NO.	INDEX NO.	PLAN NO.
INDEX NO.	INDEX NO.	PLAN NO.
INDEX NO.	INDEX NO.	PLAN NO.
INDEX NO.	INDEX NO.	PLAN NO.
INDEX NO.	INDEX NO.	PLAN NO.
INDEX NO.	INDEX NO.	PLAN NO.
INDEX NO.	INDEX NO.	PLAN NO.
INDEX NO.	INDEX NO.	PLAN NO.
INDEX NO.	INDEX NO.	PLAN NO.
INDEX NO.	INDEX NO.	PLAN NO.
INDEX NO.	INDEX NO.	PLAN NO.
INDEX NO.	INDEX NO.	PLAN NO.
INDEX NO.	INDEX NO.	PLAN NO.
INDEX NO.	INDEX NO.	PLAN NO.
INDEX NO.	INDEX NO.	PLAN NO.
INDEX NO.	INDEX NO.	PLAN NO.
INDEX NO.	INDEX NO.	PLAN NO.
INDEX NO.	INDEX NO.	PLAN NO.
INDEX NO.	INDEX NO.	PLAN NO.
INDEX NO.	INDEX NO.	PLAN NO.
INDEX NO.	INDEX NO.	PLAN NO.
INDEX NO.	INDEX NO.	PLAN NO.
INDEX NO.	INDEX NO.	PLAN NO.
INDEX NO.	INDEX NO.	PLAN NO.
INDEX NO.	INDEX NO.	PLAN NO.
INDEX NO.	INDEX NO.	PLAN NO.
INDEX NO.	INDEX NO.	PLAN NO.
INDEX NO.	INDEX NO.	PLAN NO.
INDEX NO.	INDEX NO.	PLAN NO.
INDEX NO.	INDEX NO.	PLAN NO.
INDEX NO.	INDEX NO.	PLAN NO.
INDEX NO.	INDEX NO.	PLAN NO.
INDEX NO.	INDEX NO.	PLAN NO.
INDEX NO.	INDEX NO.	PLAN NO.
INDEX NO.	INDEX NO.	PLAN NO.
INDEX NO.	INDEX NO.	PLAN NO.
INDEX NO.	INDEX NO.	PLAN NO.
INDEX NO.	INDEX NO.	PLAN NO.
INDEX NO.	INDEX NO.	PLAN NO.
INDEX NO.	INDEX NO.	PLAN NO.
INDEX NO.	INDEX NO.	PLAN NO.
INDEX NO.	INDEX NO.	PLAN NO.
INDEX NO.	INDEX NO.	PLAN NO.
INDEX NO.	INDEX NO.	PLAN NO.
INDEX NO.	INDEX NO.	PLAN NO.
INDEX NO.	INDEX NO.	PLAN NO.
INDEX NO.	INDEX NO.	PLAN NO.
INDEX NO.	INDEX NO.	PLAN NO.
INDEX NO.	INDEX NO.	PLAN NO.
INDEX NO.	INDEX NO.	PLAN NO.
INDEX NO.	INDEX NO.	PLAN NO.
INDEX NO.	INDEX NO.	PLAN NO.
INDEX NO.	INDEX NO.	PLAN NO.
INDEX NO.	INDEX NO.	PLAN NO.
INDEX NO.	INDEX NO.	PLAN NO.
INDEX NO.	INDEX NO.	PLAN NO.
INDEX NO.	INDEX NO.	PLAN NO.
INDEX NO.	INDEX NO.	PLAN NO.
INDEX NO.	INDEX NO.	PLAN NO.
INDEX NO.	INDEX NO.	PLAN NO.
INDEX NO.	INDEX NO.	PLAN NO.
INDEX NO.	INDEX NO.	PLAN NO.
INDEX NO.	INDEX NO.	PLAN NO.
INDEX NO.	INDEX NO.	PLAN NO.
INDEX NO.	INDEX NO.	PLAN NO.
INDEX NO.	INDEX NO.	PLAN NO.
INDEX NO.	INDEX NO.	PLAN NO.
INDEX NO.	INDEX NO.	PLAN NO.
INDEX NO.	INDEX NO.	PLAN NO.
INDEX NO.	INDEX NO.	PLAN NO.
INDEX NO.	INDEX NO.	PLAN NO.
INDEX NO.	INDEX NO.	PLAN NO.
INDEX NO.	INDEX NO.	PLAN NO.
INDEX NO.	INDEX NO.	PLAN NO.
INDEX NO.	INDEX NO.	PLAN NO.
INDEX NO.	INDEX NO.	PLAN NO.
INDEX NO.	INDEX NO.	PLAN NO.
INDEX NO.	INDEX NO.	PLAN NO.
INDEX NO.	INDEX NO.	PLAN NO.
INDEX NO.	INDEX NO.	PLAN NO.
INDEX NO.	INDEX NO.	PLAN NO.
INDEX NO.	INDEX NO.	PLAN NO.
INDEX NO.	INDEX NO.	PLAN NO.
INDEX NO.	INDEX NO.	PLAN NO.
INDEX NO.	INDEX NO.	PLAN NO.
INDEX NO.	INDEX NO.	PLAN NO.
INDEX NO.	INDEX NO.	PLAN NO.
INDEX NO.	INDEX NO.	PLAN NO.
INDEX NO.	INDEX NO.	PLAN NO.
INDEX NO.	INDEX NO.	PLAN NO.
INDEX NO.	INDEX NO.	PLAN NO.
INDEX NO.	INDEX NO.	PLAN NO.
INDEX NO.	INDEX NO.	PLAN NO.
INDEX NO.	INDEX NO.	PLAN NO.
INDEX NO.	INDEX NO.	PLAN NO.
INDEX NO.	INDEX NO.	PLAN NO.
INDEX NO.	INDEX NO.	PLAN NO.
INDEX NO.	INDEX NO.	PLAN NO.
INDEX NO.	INDEX NO.	PLAN NO.
INDEX NO.	INDEX NO.	PLAN NO.
INDEX NO.	INDEX NO.	PLAN NO.
INDEX NO.	INDEX NO.	PLAN NO.
INDEX NO.	INDEX NO.	PLAN NO.
INDEX NO.	INDEX NO.	PLAN NO.
INDEX NO.	INDEX NO.	PLAN NO.
INDEX NO.	INDEX NO.	PLAN NO.
INDEX NO.	INDEX NO.	PLAN NO.
INDEX NO.	INDEX NO.	PLAN NO.
INDEX NO.	INDEX NO.	PLAN NO.
INDEX NO.	INDEX NO.	PLAN NO.
INDEX NO.	INDEX NO.	PLAN NO.
INDEX NO.	INDEX NO.	PLAN NO.
INDEX NO.	INDEX NO.	PLAN NO.
INDEX NO.	INDEX NO.	PLAN NO.
INDEX NO.	INDEX NO.	PLAN NO.
INDEX NO.	INDEX NO.	PLAN NO.
INDEX NO.	INDEX NO.	PLAN NO.
INDEX NO.	INDEX NO.	PLAN NO.
INDEX NO.	INDEX NO.	PLAN NO.
INDEX NO.	INDEX NO.	PLAN NO.
INDEX NO.	INDEX NO.	PLAN NO.
INDEX NO.	INDEX NO.	PLAN NO.
INDEX NO.	INDEX NO.	PLAN NO.
INDEX NO.	INDEX NO.	PLAN NO.
INDEX NO.	INDEX NO.	PLAN NO.
INDEX NO.	INDEX NO.	PLAN NO.
INDEX NO.	INDEX NO.	PLAN NO.
INDEX NO.	INDEX NO.	PLAN NO.
INDEX NO.	INDEX NO.	PLAN NO.
INDEX NO.	INDEX NO.	PLAN NO.
INDEX NO.	INDEX NO.	PLAN NO.
INDEX NO.	INDEX NO.	PLAN NO.
INDEX NO.	INDEX NO.	PLAN NO.
INDEX NO.	INDEX NO.	PLAN NO.
INDEX NO.	INDEX NO.	PLAN NO.
INDEX NO.	INDEX NO.	PLAN NO.
INDEX NO.	INDEX NO.	PLAN NO.
INDEX NO.	INDEX NO.	PLAN NO.
INDEX NO.	INDEX NO.	PLAN NO.
INDEX NO.	INDEX NO.	PLAN NO.
INDEX NO.	INDEX NO.	PLAN NO.
INDEX NO.	INDEX NO.	PLAN NO.
INDEX NO.	INDEX NO.	PLAN NO.
INDEX NO.	INDEX NO.	PLAN NO.
INDEX NO.	INDEX NO.	PLAN NO.
INDEX NO.	INDEX NO.	PLAN NO.
INDEX NO.	INDEX NO.	PLAN NO.
INDEX NO.	INDEX NO.	PLAN NO.
INDEX NO.	INDEX NO.	PLAN NO.
INDEX NO.	INDEX NO.	PLAN NO.
INDEX NO.	INDEX NO.	PLAN NO.
INDEX NO.	INDEX NO.	PLAN NO.
INDEX NO.	INDEX NO.	PLAN NO.
INDEX NO.	INDEX NO.	PLAN NO.
INDEX NO.	INDEX NO.	PLAN NO.
INDEX NO.	INDEX NO.	PLAN NO.
INDEX NO.	INDEX NO.	PLAN NO.
INDEX NO.	INDEX NO.	PLAN NO.
INDEX NO.	INDEX NO.	PLAN NO.
INDEX NO.	INDEX NO.	PLAN NO.
INDEX NO.	INDEX NO.	PLAN NO.
INDEX NO.	INDEX NO.	PLAN NO.
INDEX NO.	INDEX NO.	PLAN NO.
INDEX NO.	INDEX NO.	PLAN NO.
INDEX NO.	INDEX NO.	PLAN NO.
INDEX NO.	INDEX NO.	PLAN NO.
INDEX NO.	INDEX NO.	PLAN NO.
INDEX NO.	INDEX NO.	PLAN NO.
INDEX NO.	INDEX NO.	PLAN NO.
INDEX NO.	INDEX NO.	PLAN NO.
INDEX NO.	INDEX NO.	PLAN NO.
INDEX NO.	INDEX NO.	PLAN NO.
INDEX NO.	INDEX NO.	PLAN NO.
INDEX NO.	INDEX NO.	PLAN NO.
INDEX NO.	INDEX NO.	PLAN NO.
INDEX NO.	INDEX NO.	PLAN NO.
INDEX NO.	INDEX NO.	PLAN NO.
INDEX NO.	INDEX NO.	PLAN NO.
INDEX NO.	INDEX NO.	PLAN NO.
INDEX NO.	INDEX NO.	PLAN NO.
INDEX NO.	INDEX NO.	PLAN NO.
INDEX NO.	INDEX NO	



Ontario ServiceOntario

PARCEL REGISTER (ABBREVIATED) FOR PROPERTY IDENTIFIER

LAND

REGISTRY

OFFICE #20

25080-1079 (LT)

PAGE 1 OF 2

PREPARED FOR ERIC MAN

ON 2017/07/11 AT 10:51:55

* CERTIFIED IN ACCORDANCE WITH THE LAND TITLES ACT * SUBJECT TO RESERVATIONS IN CROWN GRANT *

PROPERTY DESCRIPTION:

FIRSTLY: PART OF LOT 8 CONCESSION 1 TRAFALGAR NEW SURVEY DESIGNATED AS PARTS 1 & 2, 20R-16963; SAVE & EXCEPT PARTS 1 & 3, 20R-19056 & PARTS 9, 10 & 11, 20R-19738; S/T EASEMENT IN GROSS OVER PARTS 2 & 4, 20R-19056 AS IN HR1051833; T/W EASEMENT OVER PART 17, 20R-16963 AS IN 141580; S/T EASEMENT IN GROSS OVER PART 2, 20R-16963 AS IN HR551094; SECONDLY: PART OF LOT 8 CONCESSION 1 TRAFALGAR NEW SURVEY DESIGNATED AS PART 1, 20R-20200; S/T EASEMENT AS IN TW17159 ; T/W EASEMENT AS IN 139806; TOWN OF MILTON

PROPERTY REMARKS:

FOR THE PURPOSE OF THE QUALIFIER THE DATE OF REGISTRATION OF ABSOLUTE TITLE IS 2006/11/09.

ESTATE/QUALIFIER:

RECENTLY:

RE-ENTRY FROM 24935-7800

PIN CREATION DATE:

2017/03/17

FEE SIMPLE

LT ABSOLUTE PLUS

OWNERS' NAMES

1045502 ONTARIO LIMITED

CAPACITY SHARE

ROW#

REG. NUM.	DATE	INSTRUMENT TYPE	AMOUNT	PARTIES FROM	PARTIES TO	CERT/CHRD
** PRINTOUT	INCLUDES ALL	DOCUMENT TYPES AND DELETED INSTRUMENTS SINCE 2017/03/17 **				
**SUBJECT TO	SUBSECTION 44(1) OF THE LAND TITLES ACT, EXCEPT PARAGRAPHS 3 AND 14 AND *					
**	PROVINCIAL SUCCESSION DUTIES AND EXCEPT PARAGRAPH 11 AND ESCHEATS OR FORFEITURE **					
**	TO THE CROWN UP TO THE DATE OF REGISTRATION WITH AN ABSOLUTE TITLE. **					
2017159	1930/08/19	TRANSFER EASEMENT			THE BELL TELEPHONE COMPANY OF CANADA, LIMITED	C
294361	1970/06/05	NOTICE OF CLAIM				C
REMARKS: TW17159						
221515	1994/05/10	TRANSFER			1045502 ONTARIO LIMITED	C
HR459030	2006/03/03	CHARGE	\$11,300,000	1045502 ONTARIO LIMITED	THE TORONTO-DOMINION BANK	C
REMARKS: FIRSTLY LANDS						
20R16963	2006/11/09	PLAN REFERENCE				C
REMARKS: (PART 17 IS FOR AN APPURTENANT RIGHT OF WAY ONLY)						
HR525309	2006/11/09	APL ABSOLUTE TITLE		1045502 ONTARIO LIMITED		C
HR551094	2007/03/08	TRANSFER EASEMENT	\$2	1045502 ONTARIO LIMITED	THE REGIONAL MUNICIPALITY OF HALTON	C
HR551096	2007/03/08	POSTPONEMENT		THE TORONTO-DOMINION BANK	THE REGIONAL MUNICIPALITY OF HALTON	C
REMARKS: HR459030 TO HR551094						
20R18377	2009/09/16	PLAN REFERENCE				C
HR860531	2010/07/16	NOTICE OF LEASE		METRO ONTARIO REAL ESTATE LIMITED		C

NOTE: ADJOINING PROPERTIES SHOULD BE INVESTIGATED TO ASCERTAIN DESCRIPTIVE INCONSISTENCIES, IF ANY, WITH DESCRIPTION REPRESENTED FOR THIS PROPERTY.

NOTE: ENSURE THAT YOUR PRINTOUT STATES THE TOTAL NUMBER OF PAGES AND THAT YOU HAVE PICKED THEM ALL UP.



Ontario ServiceOntario

LAND
REGISTRY
OFFICE #20

PARCEL REGISTER (ABBREVIATED) FOR PROPERTY IDENTIFIER

PAGE 2 OF 2

PREPARED FOR ERIC MAN
ON 2017/07/11 AT 10:51:55

25080-1079 (LT)

* CERTIFIED IN ACCORDANCE WITH THE LAND TITLES ACT * SUBJECT TO RESERVATIONS IN CROWN GRANT *

REG. NUM.	DATE	INSTRUMENT TYPE	AMOUNT	PARTIES FROM	PARTIES TO	CERT/ CHKD
20R19056	2011/10/19	PLAN REFERENCE				
HR1051833	2012/09/20	TRANSFER EASEMENT	\$2	1045502 ONTARIO LIMITED	THE CORPORATION OF THE TOWN OF MILTON	C
HR1051834	2012/09/20	POSTPONEMENT REMARKS: HR459030 TO HR1051833 ON HTS 2 & 4, 20R19056		THE TORONTO-DOMINION BANK	THE CORPORATION OF THE TOWN OF MILTON	C
HR1051835	2012/09/20	POSTPONEMENT REMARKS: HR860331 TO HR1051833 ON HTS 2 & 4, 20R19056		METRO ONTARIO REAL ESTATE LIMITED	THE CORPORATION OF THE TOWN OF MILTON	C
HR1065720	2012/11/22	NOTICE	\$2	THE CORPORATION OF THE TOWN OF MILTON		C
HR1065732	2012/11/22	POSTPONEMENT REMARKS: HR459030 TO HR1065720		THE TORONTO-DOMINION BANK	THE CORPORATION OF THE TOWN OF MILTON	C
HR1065733	2012/11/22	POSTPONEMENT REMARKS: HR860331 TO HR1065720		METRO ONTARIO REAL ESTATE LIMITED	THE CORPORATION OF THE TOWN OF MILTON	C
20R19738	2013/11/22	PLAN REFERENCE				C
20R20200	2015/08/05	PLAN REFERENCE				C
HR1288312	2015/08/05	APL ABSOLUTE TITLE		1190 BRUNTE STREET INVESTMENTS LIMITED		C
HR1301980	2015/09/24	TRANSFER	\$2	1190 BRUNTE STREET INVESTMENTS LIMITED	1045502 ONTARIO LIMITED	C
HR1306323	2015/10/09	APL CONSOLIDATE		1045502 ONTARIO LIMITED		C

NOTE: ADJOINING PROPERTIES SHOULD BE INVESTIGATED TO ASCERTAIN DESCRIPTIVE INCONSISTENCIES, IF ANY, WITH DESCRIPTION REPRESENTED FOR THIS PROPERTY.
NOTE: ENSURE THAT YOUR PRINTOUT STATES THE TOTAL NUMBER OF PAGES AND THAT YOU HAVE PICKED THEM ALL UP.

[illegible]

INSTRUMENT	DATE OF INSTRUMENT	DATE OF REGISTRATION	GRANTOR	GRANTEE	CONSIDERATION	REMARKS
172495						
451	By Law 17 May 1950	31 May 1950	Re: Planning Act	Daniel Henry Pope	\$12,000	Lot 7 except 3.07 to By Subject to Easement 17249
278802	Agreement for Sub of Land 31 Dec 1952	16 Apr 1953	Ada Margaret Turner, executrix of the estate of Ada Margaret Turner, deceased			
499	By Law 1953-45	16 Mar 1953	To provide for the setback of buildings on certain roads			
500	By Law 1953-45	1 Apr 1954	To amend By Law 1953-13			
7960 Sub M	Certificate 22 Nov 1954	26 Nov 1954	Leslie McEwen, Treasurer of B.C. Hydro Electric Power Commission	Estates of Agnes Turner	\$241.52	Lot 7 except 2.788802
31389 P2	Grant of Easement 17 Dec 1954	4 Jan 1955	Ada Margaret Turner & Daniel H. Pope	Hydro Electric Power Commission of Ontario		Plan attached
31422 P2	Grant of Easement 6 Jan 1955	7 Jan 1955	Daniel Henry Pope	Stephen Liptay	Prim. & \$25,500	Lot 7 except 3.07 acres subject to easements
59781	Grant 30 Dec 1955	14 Dec 1956	Ada Margaret Turner	Steve Liptay	\$12,000	Lot 7 except 3.07 acres N.W. 1/4 of Lot 7 subject to easement 17249
133411	Order 18 Oct 1961	11 Jan 1962	Amalgamation Re. Okanogan	Okaville - Inafalgar		see recitals
146385	Grant 15 Nov 1962	20 Dec 1962	Steve Liptay & wife	Canadian National Railway	\$100	Part lot 7 & other land
194443	Grant 1 Oct 1965	1 Dec 1965	Steve Liptay & wife	Endeavour Company	\$116	see plan attached
194509	Grant 5 Dec 1965	2 Dec 1965	Endeavour	Endeavour	\$21	Lot 7 & 13 acres with easement
194510	Grant 13 Nov 1965	2 Dec 1965	Endeavour	Waterfront Holdings Limited	\$216	Lot 7 & 13 acres with easement subject to easement plan attached

NUMBER	INSTRUMENT	DATE OF INSTRUMENT	DATE OF REGISTRATION	GRANTOR	GRANTEE	CONSIDERATION	REMARKS
194510							
239577	Grant to name	4 Nov 1967	5 Jan 1968	Waterfront Holdings Limited	Reuben Don Penkhepp Married Woman Richard Thomas Reuben undivided 3/4 - 1/4	22 x 11 271.46' from NW V 271.46' from NW V 142.23' from NW V 142.23' from NW V 1013.68' S 27.46' SW 1293.5'	Pl. 271.46' from NW V 271.46' from NW V 142.23' from NW V 142.23' from NW V 1013.68' S 27.46' SW 1293.5'
239578	Mortgage	27 Nov 1967	5 Jan 1968	Reuben Don Penkhepp - 3/4 undivided interest Richard Thomas Reuben & Son Waterfront Holdings Limited	Waterfront Holdings Limited	43 x 20'	Pl. 271.46' from NW V 271.46' from NW V 142.23' from NW V 142.23' from NW V 1013.68' S 27.46' SW 1293.5'
242068	Grant to name	14 Feb 1968	21 Feb 1968	Waterfront Holdings Limited	Cliff Dickenson	2 x 11	Pl. 271.46' from NW V 271.46' from NW V 142.23' from NW V 142.23' from NW V 1013.68' S 27.46' SW 1293.5'
242988	Grant	14 Feb 1968	7 Mar 1968	Waterfront Holdings Limited	Don of Oakville	2 x 11	Pl. 271.46' from NW V 271.46' from NW V 142.23' from NW V 142.23' from NW V 1013.68' S 27.46' SW 1293.5'
272305	Assignment of lease	10 June 1969	19 June 1969	Henry Kincher	Sally Jill Blayney Married Woman & Son	50 x 11	Pl. 271.46' from NW V 271.46' from NW V 142.23' from NW V 142.23' from NW V 1013.68' S 27.46' SW 1293.5'
272979	Assignment of lease	10 June 1969	19 June 1969	R. Cunningham Married Woman Sally Jill Blayney Married Woman & Son	Ruthyrs. Cunningham Married Woman Oaklea Estates Limited	50 x 11	Pl. 271.46' from NW V 271.46' from NW V 142.23' from NW V 142.23' from NW V 1013.68' S 27.46' SW 1293.5'
272887	Assignment of lease	10 June 1969	19 June 1969	Sally Jill Blayney Married Woman & Son	Ruthyrs. Cunningham Married Woman Oaklea Estates Limited	50 x 11	Pl. 271.46' from NW V 271.46' from NW V 142.23' from NW V 142.23' from NW V 1013.68' S 27.46' SW 1293.5'

NUMBER	INSTRUMENT	DATE OF INSTRUMENT	DATE OF REGISTRATION	GRANTOR	GRANTEE	CONSIDERATION	REMARKS
291488	Quit Claim	27 Apr 1970	17 Apr 1970	Osaka Estates Limited	Dalmatian Farms Limited	5,000	BY Key 1/2 same as 290314
291489	Deed			Osaka Estates Limited	Dalmatian Farms Limited	same as 290314	BY Key 1/2 same as 290314
294382	Assignment of Lease	12 May 1970	7 Apr 1970	The Bell Telephone Company of Canada	Dalmatian Farms Limited	—	BY Key 1/2 same as 290314
304740	Quit Claim	3 Dec 1970	4 Dec 1970	Hotelfort Holdings Limited	Hotelfort Holdings Limited	—	BY Key 1/2 same as 290314
304741	Quit Claim	14 Jan 1971	4 Dec 1970	Hotelfort Holdings Limited	Hotelfort Holdings Limited	—	BY Key 1/2 same as 290314
305075	Quit Claim	26 Mar 1970	14 Dec 1970	Leo Siddhar, in Trust	Kaye Cunningham, in Trust for Dalmatian Farms Limited	2.00	BY Key 1/2 see recitals
305076	Quit Claim	19 Mar 1970	14 Dec 1970	Kathryn Cunningham, married woman	Dalmatian Farms Limited	2.00	BY Key 1/2 see recitals
305077	Quit Claim	2 Dec 1970	14 Dec 1970	Osaka Estates Limited	Dalmatian Farms Limited	—	BY Key 1/2 see recitals
305078	Quit Claim	10 Dec 1970	14 Dec 1970	Hotelfort Holdings Limited	Dalmatian Farms Limited	—	BY Key 1/2 see recitals

INSTRUMENT	DATE OF INSTRUMENT	DATE OF REGISTRATION	GRANTOR	GRANTEE	CONSIDERATION	REMARKS
305079 Grant	1 Dec 1970	14 Dec 1970	Dalmatian Farms Limited	Duffinwater Holdings Limited	2 x c	1984 July 1/2, same as in 270314
305080 Mortgage	10 Dec 1970	14 Dec 1970	Duffinwater Holdings Limited	Dalmatian Farms Limited	10,000	1984 July 1/2, same as in 270314 FEB 12 1982
305081 Conveyance of Mortgage	14 Dec 1970	14 Dec 1970	Dalmatian Farms Limited	Helen Kuba, married woman	2 x c	1984 July 1/2, same as in 270314 FEB 12 1982
306083 Mortgage	24 Dec 1971	5 Jan 1972	Helen Kuba married woman	Helen Kuba & Helen Burgess	2 x c	1984 July 1/2, same as in 270314 FEB 12 1982
307520 Order	2 Dec 1971	10 Dec 1971	Kathleen Cummings plaintiff	Quentin Lee Den Whippers & Kathleen Keenest Davis Defendants		1984 July 1/2, same as in 270314 FEB 12 1982
2082399 Ry Plan	10 DEC 1975	16 DEC 1975	Frank H. Cunningham O.L.S.			designated as Pt 1 - 1103400 Pt 2 - 16, 1984. Dist. 194509 Down - Head Verres Mont 305080
426709 Dis Mort	11 Dec 1975	12 Jan 1976	Helen Kuba & Helen Burgess	Duffinwater Holdings Limited		1984 July 1/2, same as in 270314 FEB 12 1982
435329 Dis Mort	19 May 1976	25 June 1976	Helen Kuba & Helen Burgess	Dalmatian Farms Limited		1984 July 1/2, same as in 270314 FEB 12 1982
441102 Grant	16 Aug 1976	28 Sept. 1976	Head Verres	The Regional Municipality of Halton	2 x c	1984 July 1/2, same as in 270314 FEB 12 1982
441148 Grant	10 Sept. 1976	22 Sept. 1976	Head Verres	Joseph D'Agostino, to Head Verres	2 x c	1984 July 1/2, same as in 270314 FEB 12 1982
441149 Mort	13 Sept. 1976	22 Sept. 1976	Joseph D'Agostino, to Head Verres	Head Verres	145,000	1984 July 1/2, same as in 270314 FEB 12 1982
443873 DM	20 July 1982	20 July 1982	Head Verres	Joseph D'Agostino		1984 July 1/2, same as in 270314 FEB 12 1982

continued from last page

483873

REGISTRATION NUMBER	INSTRUMENT	DATE OF INSTRUMENT	REGISTRATION DATE	GRANTOR	GRANTEE	CONSIDERATION ETC	LAND AND REMARKS
524390	Mtge	14 May, 1980	8 July, 1980	Dufferinton Holdings Limited,	Canadian Imperial Bank of Commerce,	Premises & c	Pt. W'ly 1/2 lot as in #290314.
701071	Grant		day/month/year 06 09 88	VERRES, Gerd	MARBLOOM INVESTMENTS LIMITED	\$1,530,375	NE 1/2 (105.085 acres) (194509)
701072	Mort		06 09 88	MARBLOOM INVESTMENTS LIMITED	VERRES, Gerd	\$411,750	With exceptions (194509)
DISCHARGED BY 828870	ASST. DEP. LAND REG.		06 09 88	VERRES, Gerd	VERRES, Gerd	\$411,750	With exceptions (194509)
701073	Mort		06 09 88	MARBLOOM INVESTMENTS LIMITED	FERKUL, Anthony in trust	\$343,125	NE 1/2 (105.085 acres) With exceptions (194509)
DISCHARGED BY 777975	Asst. Dep. Land Reg.		26 09 88	FERKUL, ANTHONY	JOSEPH KASTELIC LIMITED		Mort 701073
20R-8912	R-Plan		15 12 88 yr/month/day	D'AGOSTINO, Joseph	D'AGOSTINO, Joseph		Pt des as Pt 1 on 20R-2399
748731	Transfer		90 07 31	MARBLOOM INVESTMENTS LIMITED	D'AGOSTINO, Matilda JT 1048605 ONTARIO LIMITED		NE 1/2 (105.085 acres) With Exp's (701071)
821943	Transfer		94 05 10				Part des as Part 1 on 20R-2399
828463	Deposit		94 09 13				

NOTICE

The land in this abstract index is designated
as of

JUN 24 1996

under part 11 c
are registered under
to Sec. 32 of the Act pursuant
date are recorded in the "large" register set out in
Subsection 141(5) of the Land Titles Act.

July 8

NUMBER	INSTRUMENT	DATE OF INSTRUMENT	DATE OF REGISTRATION	GRANTOR	GRANTEE	CONSIDERATION	REMARKS
5231 R	Dist. Act	Jan 1889	5 Jan 1889	The Corporation of the Town of Wellington	James Harrison		Dist. Act. S. 14. 5. 20/10/11 7/10/11. 4726 R
5252	Deed	26 Feb 1889	15 Mar 1889	William Walker & William	The Corporation of the Town of Wellington	43,500	50 acres S. 14. 5. 20/10/11 1/10/11. 50/10/11 1/10/11. 50/10/11 to S. 14. 5. 20/10/11
5263	Dist. Act	8 Mar 1889	24 Apr 1889	James M. Walker & William	Charlotte Brown, widow		S. 14. 5. 20/10/11 Dist. Act. noted 21/10/11
5264	Dist. Act	11 Mar 1889	28 Apr 1889	James M. Walker & William	John M. Walker		Dist. Act. noted 21/10/11 S. 14. 5. 20/10/11
5265	"	"	"	"	"		50 acres S. 14. 5. 20/10/11 Dist. Act. noted 21/10/11
5266	"	"	"	"	"		50 acres S. 14. 5. 20/10/11 Dist. Act. noted 21/10/11
5267	"	"	"	"	"		50 acres S. 14. 5. 20/10/11 Dist. Act. noted 21/10/11
5268	"	"	"	"	"		50 acres S. 14. 5. 20/10/11 Dist. Act. noted 21/10/11

NUMBER INSTRUMENT	DATE OF INSTRUMENT	DATE OF REGISTRATION	GRANTOR	GRANTEE	CONSIDERATION	REMARKS
12164 Grant 904511	22 June 1916	22 June 1916	Charles Wilson King, Henry of estate of Robert King deceased, of 3rd pt. George Washington King's wife, John Edward King, deceased, Sarah E. King, married woman John King, married, Mary, Jane Mason, married woman, William James King, farmer, George Stanley King & wife, Walter Stanley King & wife Richard A. Clark, married woman, Margaret C. Clark, married woman Walter A. Bell & wife, Janet E. Bell married woman, Thomas H. Bell & wife Hugh Lawson King, married, the said Charles H. King, King (in his personal capacity) & wife, & Edith Prater Miller deceased, married woman of 3rd pt.	James Marshall of 2nd pt.	\$2,200	321 by E. except 50 acres as described in No. 4775 R. Date 7/31. Heredit, Office Guardian Court for Clerk Henry King on about the 60 acres.
12327 Grant 904512	3 Jan 1917	2 Feb 1917	James Marshall & wife	Charles Wilson King	\$100	50 by E. except 50 acres as desc. in 4775 (60 acres NW 1/2 of E 1/2 with exception. To, shall be joint tenants 50 acres.
14592 Grant 904513	10 Dec 1921	19 Apr 1923	Richard Stout & wife	John A. Stillingby & Angus E. Stillingby	\$6,000	NW 1/2 of E 1/2 with exception. To, shall be joint tenants 50 acres.
14942 Grant 904514	5 Apr 1924	43 Apr 1924	John A. Stillingby & Angus E. Stillingby	Marce Peterson (50 acres)	\$100	NW 1/2 of E 1/2 with exception. To, shall be joint tenants 50 acres.

INSTRUMENT	DATE OF INSTRUMENT	DATE OF REGISTRATION	GRANTOR	GRANTEE	CONSIDERATION	REMARKS
15985	Grant 1 Apr 1927	1 Apr 1927	Edwin Dunham DeKrom 1 wife	Horace Raymond DeKrom 1 wife	2000	1/2 of NE 1/4 pt. 504 1/2 25 acres
15986	Grant 1 Apr 1927	1 Apr 1927	Horace Raymond DeKrom 1 wife	William Bradford Clement 1 wife	2000	1/2 of NE 1/4 pt. 504 1/2 25 acres
17157	Grant 15 July 1930	1 Aug 1930	Edwin Dunham DeKrom 1 wife	Mr. Bell McIntosh 1 wife	840	1/2 of E 1/2 50 acres
18794	Grant 15 Dec 1938	22 Dec 1938	Edwin Dunham DeKrom and wife	Joseph Pickett	12400	504 1/2 of E 1/2 of 504 1/2 25 acres
18841	Grant 20 Mar 1938	20 Mar 1938	Charles Wilson King and wife	Allan C. DeKrom and Eleanor DeKrom	2500	1/2 of NE 1/4 pt. 504 1/2 25 acres
18925	Grant 20 Mar 1938	20 Mar 1938	Charles Wilson King and wife	Edwin DeKrom 1 wife	2500	1/2 of NE 1/4 pt. 504 1/2 25 acres
19625	Grant 15 Mar 1941	15 Mar 1941	Edwin DeKrom 1 wife	Thomas Allison 1 wife	2500	25 acres

S/E

S/W

NUMBERS 19635	INSTRUMENT	DATE OF INSTRUMENT	DATE OF REGISTRATION	GRANTOR	GRANTEE	CONSIDERATION	REMARKS
19632	Assign 1st 23rd April 1941	23rd April 1941	13th May 1941	Thomas & William Bradford Clements	William Bradford Clements	£2000	25.50 acres, part of NE 1/4 pt of Sect 4, 3 NW 1/4 of E 1/4 of Sect 4, 3
19634	Quit Claim 15 April 1941	15 April 1941	14th May 1941	Howard Raymond Clements c. wife	William Bradford Clements	91	25.50 acres, part of NE 1/4 pt of Sect 4, 3 NW 1/4 of E 1/4 of Sect 4, 3
See deposit 223							
21944	Grant 21st April 1941	21st April 1941	23rd May 1941	Edgar Bradford Clements George & Mary Thompson. Ben the Hanson. Crawford & son of William Bradford Clements deceased, and Mary Clements	William Hollingsworth	£1800	25.50 acres, part NE 1/4 pt of Sect 4, 3 part of E 1/4 of Sect 4, 3 C.M. Reg.
22161	Grant 28 July 1941	28 July 1941	9th Aug 1941	Joseph Richard and wife	Leah & George Butcher Lewis and Mary Butcher wife in joint tenants	£6,000	55.4 = 9 1/2 Acres, part of NE 1/4 of Sect 4, 3 Sect 14, 3. July 6 plan 2.
22162	Assign 2nd Aug 1941	2nd Aug 1941	9th Aug 1941	Leah & George Butcher Edward & Mary Butcher wife in joint tenants	Robert J. Humphreys and Leah Humphreys as joint tenants	£2,400	SE 1/4 of Sect 4, 3 8.0 acres, part of Sect 4, 3 15.54 = 1 1/2 Acres, part of NW 1/4 of Sect 4, 3
22529	Grant 20 Feb 1945	20 Feb 1945	3rd May 1945	Alfred & Elsie Clements and Francis & Elsie Clements his wife	Spelman & Lloyd Cudmore	£400	60 acres, Sect 4, 3 Sect 14, 3. part of in 4775 A.
451	By-laws 12th April 1950	12th April 1950	31st May 1950	Re Planning Act			
24030	Grant 16 Oct 1953	16 Oct 1953	6th Nov 1953	William & Lloyd Cudmore deceased	Clifford & William Chappell	£5500	60 acres, Sect 4, 3 Sect 14, 3. part of 4775 A. 22529

NUMBERS	INSTRUMENT	DATE OF INSTRUMENT	DATE OF REGISTRATION	GRANTOR	GRANTEE	CONSIDERATION	REMARKS
31114	By Law 1953-45	16 Apr 1953	17 Apr 1953	Clifford Williams & Chrysell	William & Chrysell Williams	4.00	to own only 2 1/2 acres of land in 4975 D.V.S. 60478
499	By Law 1953-45	16 Apr 1953	17 Apr 1953	Do provide further set back of buildings on certain roads			
500	By Law 1953-45	16 Apr 1953	17 Apr 1953	Do consent By Law 1953-15			
29630	Grant 1953-45	28 Apr 1953	29 Apr 1953	Clifford Williams & Chrysell	Steve & Loretta	2.00	to own only 2 1/2 acres of land in 4975 D.V.S. 60478
30852	Grant of 20 Oct 1954	20 Oct 1954	21 Oct 1954	Leslie & George Arthur & Mary Ann 4 1/2 acre plot of land in 4975 D.V.S. 60478	The Hydro-Electric Power Commission of Ontario	19576	to own only 2 1/2 acres of land in 4975 D.V.S. 60478
31062	Grant of 18 Nov 1961	18 Nov 1961	23 Nov 1961	James M. Nelson & wife	Hydro-Electric Power Commission of Ontario	19576	to own only 2 1/2 acres of land in 4975 D.V.S. 60478
31018	Grant of 18 Nov 1961	18 Nov 1961	23 Nov 1961	James M. Nelson & wife	Hydro-Electric Power Commission of Ontario	19576	to own only 2 1/2 acres of land in 4975 D.V.S. 60478
132168	Grant of 18 Nov 1961	18 Nov 1961	23 Nov 1961	James M. Nelson & wife	Hydro-Electric Power Commission of Ontario	19576	to own only 2 1/2 acres of land in 4975 D.V.S. 60478
133411	Grant of 18 Nov 1961	18 Nov 1961	23 Nov 1961	James M. Nelson & wife	Hydro-Electric Power Commission of Ontario	19576	to own only 2 1/2 acres of land in 4975 D.V.S. 60478
139806	Grant of 18 Nov 1961	18 Nov 1961	23 Nov 1961	James M. Nelson & wife	Hydro-Electric Power Commission of Ontario	19576	to own only 2 1/2 acres of land in 4975 D.V.S. 60478

PLAN NO.

Continued from 188 D - Inf.

NUMBER	INSTRUMENT	DATE OF INSTRUMENT	DATE OF REGISTRATION	GRANTOR	GRANTEE	REMARKS	CONSIDERATION
139507	Mortgage	5 Jan 1963	10 July 1963	Donald Paul & Marion Elaine Paul his wife	Kenneth Hugh Daniel Lawrence	Part 7 & 8 1/2 with right of way DISD 85457 25/1/1963	\$24.00
139887	Grant	10 Jan 1962	11 Aug 1962	Lawrence & Marion Lawrence & Marion Lawrence & Marion	Lawrence & Marion Lawrence & Marion Lawrence & Marion	Part 7 & 8 1/2 with right of way DISD 85457 25/1/1963	\$24.00
141063	Grant	10 Jan 1962	11 Aug 1962	Lawrence & Marion Lawrence & Marion Lawrence & Marion	Lawrence & Marion Lawrence & Marion Lawrence & Marion	Part 7 & 8 1/2 with right of way DISD 85457 25/1/1963	\$24.00
141531	Grant	10 Jan 1962	11 Aug 1962	Lawrence & Marion Lawrence & Marion Lawrence & Marion	Lawrence & Marion Lawrence & Marion Lawrence & Marion	Part 7 & 8 1/2 with right of way DISD 85457 25/1/1963	\$24.00
141580	Grant	10 Jan 1962	11 Aug 1962	Lawrence & Marion Lawrence & Marion Lawrence & Marion	Lawrence & Marion Lawrence & Marion Lawrence & Marion	Part 7 & 8 1/2 with right of way DISD 85457 25/1/1963	\$24.00
156532	Grant	3 Aug 1963	4 Aug 1963	Lawrence & Marion Lawrence & Marion Lawrence & Marion	Lawrence & Marion Lawrence & Marion Lawrence & Marion	Part 7 & 8 1/2 with right of way DISD 85457 25/1/1963	\$24.00
160102	Grant	10 Jan 1962	11 Aug 1962	Lawrence & Marion Lawrence & Marion Lawrence & Marion	Lawrence & Marion Lawrence & Marion Lawrence & Marion	Part 7 & 8 1/2 with right of way DISD 85457 25/1/1963	\$24.00
185456	Grant	10 Jan 1962	11 Aug 1962	Lawrence & Marion Lawrence & Marion Lawrence & Marion	Lawrence & Marion Lawrence & Marion Lawrence & Marion	Part 7 & 8 1/2 with right of way DISD 85457 25/1/1963	\$24.00
185457	Grant	10 Jan 1962	11 Aug 1962	Lawrence & Marion Lawrence & Marion Lawrence & Marion	Lawrence & Marion Lawrence & Marion Lawrence & Marion	Part 7 & 8 1/2 with right of way DISD 85457 25/1/1963	\$24.00
205363	Grant	15 Oct 1964	15 Oct 1964	Lawrence & Marion Lawrence & Marion Lawrence & Marion	Lawrence & Marion Lawrence & Marion Lawrence & Marion	Part 7 & 8 1/2 with right of way DISD 85457 25/1/1963	\$24.00

NUMBER	INSTRUMENT	DATE OF INSTRUMENT	DATE OF REGISTRATION	GRANTOR	GRANTEE	REMARKS	CONSIDERATION
267612	Grant	18th 1913	21st Nov 1913	Leslie George Arthur Brew and Mary Ann his wife	Villagefields Estates Limited	2578 6 7 1/2	£ 200
267613	Grant	2 Feb 1913	31st Nov 1913	Leslie George Arthur and Margaret Jane French his wife	Villagefields Estates Limited	78 1/2 of lot 8, 1531 acre Together with Right of Way	£ 100
267614	Mortgage	21st 1913	31st Nov 1913	Villagefields Estates Limited	Leslie George Arthur and Mary Ann French his wife	78 1/2 of lot 8, 1531 acre see schedule 45,000 FEB 12 1914	£ 5,000
271688	Grant	11th 1913	31st Nov 1913	Villagefields Estates Limited	3 Grant The Villagefields Estates Limited	29,978 ac and 1 1/2 29,978 ac 1582 ac	£ 5
271689	Mortgage	31st 1913	31st Nov 1913	James Company Limited	Thames Estate Development Limited	29,978 ac 1 1/2 + 1 1/2 29,978 ac 15,871 ac 29,978 ac 15,871 ac	£ 3,732 1/2
294961	Options of Claims	12th 1913	31st Nov 1913	The Bell Telephone Company of Canada	80 1/2 of lot 8, 1531 acre see 17159	50,000	—
294962	Mortgage	12th 1913	31st Nov 1913	Thames Estate Development Limited and John D. Grant and Dominion	Thames Estate Development Limited	29,978 ac 1 1/2 + 1 1/2 29,978 ac 15,871 ac 29,978 ac 15,871 ac	£ 3,732 1/2
348785	Ass of Mod 271688	14th 1913	31st Nov 1913	Thames Estate Development Limited	Thames Estate Development Limited	29,978 ac 1 1/2 + 1 1/2 29,978 ac 15,871 ac 29,978 ac 15,871 ac	£ 3,732 1/2
376573	Tax Payers	20th 1913	31st Nov 1913	City of London Corporation of the Town of Oakville City Department of Municipal Affairs Act Section 47	Thames Estate Development Limited	29,978 ac 1 1/2 + 1 1/2 29,978 ac 15,871 ac 29,978 ac 15,871 ac	£ 3,732 1/2
378379	Deed	14th 1913	31st Nov 1913	City of London Corporation of the Town of Oakville City Department of Municipal Affairs Act Section 47	Thames Estate Development Limited	29,978 ac 1 1/2 + 1 1/2 29,978 ac 15,871 ac 29,978 ac 15,871 ac	£ 3,732 1/2
381529	Ref plan	21st 1913	31st Nov 1913	Deed of Cunniffman O.P.L. (Collect)	Thames Estate Development Limited	29,978 ac 1 1/2 + 1 1/2 29,978 ac 15,871 ac 29,978 ac 15,871 ac	£ 3,732 1/2

Concession 1, N.S.

[illegible]

APPENDIX D





CITY DIRECTORY

Project Property: *SMUN Milton
Louis St. Laurent Ave. & Bronte Street South
Milton, ON*

Project No: *25-115*

Requested By: *Grounded Engineering Inc.*

Order No: *25062400680*

Date Completed: *June 27, 2025*

Environmental Risk Information Services

A division of Glacier Media Inc.

1.866.517.5204 | info@erisinfo.com | erisinfo.com

June 27, 2025

RE: CITY DIRECTORY RESEARCH

Louis St. Laurent Ave. & Bronte Street South
Milton, ON

Thank you for contacting ERIS regarding our City Directory Search services. Our staff has conducted a reverse listing City Directory search to determine prior occupants of the subject site and adjacent properties. When searching a range of addresses, all civic addresses within that range found in the Directory are included.

Note: Reverse Listing Directories generally are focused on highly developed areas, while newly developed areas may be covered in the more recent years, older directories tend to cover only "central" parts of the city. To complete the search, we have either utilized the Toronto Reference Library, Library & Archives Canada and multiple digitized directories. While these do not claim to be a complete collection of all reverse listing city directories produced, ERIS has made every effort to provide accurate and complete information. ERIS shall not be held liable for missing, incomplete, or inaccurate information. If you believe there are additional addresses or streets that require searching, please contact us.

Search Criteria:

1065-1456 of Bronte Street South

1090-1100 of Louis St Laurent Avenue

Search Notes:

Search Results Summary

Data from 2012 to 2017 does not include residential information

Date	Source	Comment
2024	DIGITAL BUSINESS DIRECTORY	
2023	DIGITAL BUSINESS DIRECTORY	
2021	DIGITAL BUSINESS DIRECTORY	
2017	DIGITAL BUSINESS DIRECTORY	
2012	DIGITAL BUSINESS DIRECTORY	
2008	COLE	
2001	POLKS	
1996	MIGHTS	
1991	MIGHTS	
1985	MIGHTS	
1981	MIGHTS	
1975	MIGHTS	
1970-71	MIGHTS	
1966	MIGHTS	
1958	MIGHTS	

Environmental Risk Information Services

A division of Glacier Media Inc.

1.866.517.5204 | info@erisinfo.com | erisinfo.com

1065

BASKIN-ROBBINS...ICE CREAM PARLORS

1065

BRONTE HILL DENTAL CARE...DENTISTS

1065

SUBWAY...RESTAURANTS

1075

BMO BANK OF MONTREAL...BANKS

1145

ST FRANCIS XAVIER CATHOLIC...SCHOOLS

1205

ANEES A...RESIDENTIAL

NO LISTING FOUND

1065

BASKIN-ROBBINS...YOGURT

1065

BASKIN-ROBBINS...ICE CREAM PARLORS

1065

BRONTE HILL DENTAL CARE...DENTISTS

1065

SUBWAY...FOODS-CARRY OUT

1065

SUBWAY...RESTAURANTS

1075

BMO BANK OF MONTREAL...BANKS

1145

JEAN VANIER SECONDARY SCHOOL...SCHOOLS

1205

A ANEES...RESIDENTIAL

NO LISTING FOUND

1065 BASKIN-ROBBINS...YOGURT
1065 SUBWAY...FOODS-CARRY OUT
1075 BMO BANK OF MONTREAL...REAL ESTATE LOANS
1145 JEAN VANIER SECONDARY SCHOOL...SCHOOLS
1205 A ANEES...RESIDENTIAL

NO LISTING FOUND

1390 DEL MARCO FINE CUSTOM FURN...FINISH CARPENTRY CONTRS

NO LISTING FOUND

NO LISTING FOUND

NO LISTING FOUND

RANGE NOT LISTED

STREET NOT LISTED

RANGE NOT LISTED

STREET NOT LISTED

RANGE NOT LISTED

STREET NOT LISTED

RANGE NOT LISTED

RANGE NOT LISTED

RANGE NOT LISTED

STREET NOT LISTED

RANGE NOT LISTED

STREET NOT LISTED

RANGE NOT LISTED

STREET NOT LISTED

RANGE NOT LISTED

STREET NOT LISTED

STREET NOT LISTED

STREET NOT LISTED

STREET NOT LISTED

STREET NOT LISTED

APPENDIX E





DATABASE REPORT

Project Property:	<i>SMUN Milton Louis St. Laurent Ave. & Bronte Street South Milton ON</i>
Project No:	<i>25-115</i>
Report Type:	<i>RSC Report - Quote</i>
Order No:	<i>25062400680</i>
Requested by:	<i>Grounded Engineering Inc.</i>
Date Completed:	<i>June 25, 2025</i>

Table of Contents

Table of Contents.....	2
Executive Summary.....	3
Executive Summary: Report Summary.....	4
Executive Summary: Site Report Summary - Project Property.....	7
Executive Summary: Site Report Summary - Surrounding Properties.....	9
Executive Summary: Summary By Data Source.....	18
Map.....	31
Aerial.....	32
Topographic Map.....	33
Detail Report.....	34
Unplottable Summary.....	239
Unplottable Report.....	241
Appendix: Database Descriptions.....	263
Definitions.....	273

Notice: IMPORTANT LIMITATIONS and YOUR LIABILITY

Reliance on information in Report: This report DOES NOT replace a full Phase I Environmental Site Assessment but is solely intended to be used as a database review of environmental records.

License for use of information in Report: No page of this report can be used without this cover page, this notice and the project property identifier. The information in Report(s) may not be modified or re-sold.

Your Liability for misuse: Using this Service and/or its reports in a manner contrary to this Notice or your agreement will be in breach of copyright and contract and ERIS may obtain damages for such mis-use, including damages caused to third parties, and gives ERIS the right to terminate your account, rescind your license to any previous reports and to bar you from future use of the Service.

No warranty of Accuracy or Liability for ERIS: The information contained in this report has been produced by ERIS Information Limited Partnership ("ERIS") using various sources of information, including information provided by Federal and Provincial government departments. The report applies only to the address and up to the date specified on the cover of this report, and any alterations or deviation from this description will require a new report. This report and the data contained herein does not purport to be and does not constitute a guarantee of the accuracy of the information contained herein and does not constitute a legal opinion nor medical advice. Although ERIS has endeavored to present you with information that is accurate, ERIS disclaims, any and all liability for any errors, omissions, or inaccuracies in such information and data, whether attributable to inadvertence, negligence or otherwise, and for any consequences arising therefrom. Liability on the part of ERIS is limited to the monetary value paid for this report.

Trademark and Copyright: You may not use the ERIS trademarks or attribute any work to ERIS other than as outlined above. This Service and Report (s) are protected by copyright owned by ERIS Information Limited Partnership. Copyright in data used in the Service or Report(s) (the "Data") is owned by ERIS or its licensors. The Service, Report(s) and Data may not be copied or reproduced in whole or in any substantial part without prior written consent of ERIS.

Executive Summary

Property Information:

Project Property: SMUN Milton
Louis St. Laurent Ave. & Bronte Street South Milton ON

Project No: 25-115

Order Information:

Order No: 25062400680
Date Requested: June 24, 2025
Requested by: Grounded Engineering Inc.
Report Type: RSC Report - Quote

Historical/Products:

Aerial Photographs Aerials - National Collection
City Directory Search CD - QUOTE Custom City Directory Search
ERIS Xplorer [ERIS Xplorer](#)
Insurance Products Fire Insurance Maps/Inspection Reports/Site Plans
Topographic Map RSC Maps

Executive Summary: Report Summary

<i>Database</i>	<i>Name</i>	<i>Searched</i>	<i>Project Property</i>	<i>Boundary to 0.30km</i>	<i>Total</i>
AAGR	Abandoned Aggregate Inventory	Y	0	0	0
AGR	Aggregate Inventory	Y	0	0	0
AMIS	Abandoned Mine Information System	Y	0	0	0
ANDR	Anderson's Waste Disposal Sites	Y	0	0	0
AST	Aboveground Storage Tanks	Y	0	0	0
AUWR	Automobile Wrecking & Supplies	Y	0	0	0
BORE	Borehole	Y	0	0	0
CA	Certificates of Approval	Y	0	0	0
CDRY	Dry Cleaning Facilities	Y	0	0	0
CFOT	Commercial Fuel Oil Tanks	Y	0	0	0
CHEM	Chemical Manufacturers and Distributors	Y	0	0	0
CHM	Chemical Register	Y	0	0	0
CNG	Compressed Natural Gas Stations	Y	0	0	0
COAL	Inventory of Coal Gasification Plants and Coal Tar Sites	Y	0	0	0
CONV	Compliance and Convictions	Y	0	0	0
CPU	Certificates of Property Use	Y	0	0	0
DRL	Drill Hole Database	Y	0	0	0
DTNK	Delisted Fuel Tanks	Y	0	0	0
EASR	Environmental Activity and Sector Registry	Y	0	0	0
EBR	Environmental Registry	Y	0	0	0
ECA	Environmental Compliance Approval	Y	0	2	2
EEM	Environmental Effects Monitoring	Y	0	0	0
EHS	ERIS Historical Searches	Y	4	11	15
EIIS	Environmental Issues Inventory System	Y	0	0	0
EMHE	Emergency Management Historical Event	Y	0	0	0
EPAR	Environmental Penalty Annual Report	Y	0	0	0
EXP	List of Expired Fuels Safety Facilities	Y	0	0	0
FCON	Federal Convictions	Y	0	0	0
FCS	Contaminated Sites on Federal Land	Y	0	0	0
FOFT	Fisheries & Oceans Fuel Tanks	Y	0	0	0
FRST	Federal Identification Registry for Storage Tank Systems (FIRSTS)	Y	0	0	0
FST	Fuel Storage Tank	Y	0	0	0
FSTH	Fuel Storage Tank - Historic	Y	0	0	0
GEN	Ontario Regulation 347 Waste Generators Summary	Y	0	24	24
GHG	Greenhouse Gas Emissions from Large Facilities	Y	0	0	0
HINC	TSSA Historic Incidents	Y	0	0	0

Database	Name	Searched	Project Property	Boundary to 0.30km	Total
IAFT	Indian & Northern Affairs Fuel Tanks	Y	0	0	0
INC	Fuel Oil Spills and Leaks	Y	0	0	0
LIMO	Landfill Inventory Management Ontario	Y	0	0	0
MINE	Canadian Mine Locations	Y	0	0	0
MNR	Mineral Occurrences	Y	0	0	0
NATE	National Analysis of Trends in Emergencies System (NATES)	Y	0	0	0
NCPL	Non-Compliance Reports	Y	0	0	0
NDFT	National Defense & Canadian Forces Fuel Tanks	Y	0	0	0
NDSP	National Defense & Canadian Forces Spills	Y	0	0	0
NDWD	National Defence & Canadian Forces Waste Disposal Sites	Y	0	0	0
NEBI	National Energy Board Pipeline Incidents	Y	0	0	0
NEBP	National Energy Board Wells	Y	0	0	0
NEES	National Environmental Emergencies System (NEES)	Y	0	0	0
NPCB	National PCB Inventory	Y	0	0	0
NPR2	National Pollutant Release Inventory	Y	0	0	0
NPRI	National Pollutant Release Inventory - Historic	Y	0	0	0
OGWE	Oil and Gas Wells	Y	0	0	0
OOGW	Ontario Oil and Gas Wells	Y	0	0	0
OPCB	Inventory of PCB Storage Sites	Y	0	0	0
ORD	Orders	Y	0	0	0
PAP	Canadian Pulp and Paper	Y	0	0	0
PCFT	Parks Canada Fuel Storage Tanks	Y	0	0	0
PES	Pesticide Register	Y	0	3	3
PFAS	Ontario PFAS Spills	Y	0	0	0
PFCH	NPRI Reporters - PFAS Substances	Y	0	0	0
PFHA	Potential PFAS Handlers from NPRI	Y	0	0	0
PINC	Pipeline Incidents	Y	0	6	6
PPHA	Potential PFAS Handlers from EASR	Y	0	0	0
PRT	Private and Retail Fuel Storage Tanks	Y	0	0	0
PTTW	Permit to Take Water	Y	0	1	1
REC	Ontario Regulation 347 Waste Receivers Summary	Y	0	0	0
RSC	Record of Site Condition	Y	0	4	4
RST	Retail Fuel Storage Tanks	Y	0	0	0
SCT	Scott's Manufacturing Directory	Y	0	0	0
SPL	Ontario Spills	Y	0	5	5
SRDS	Wastewater Discharger Registration Database	Y	0	0	0
TANK	Anderson's Storage Tanks	Y	0	0	0
TCFT	Transport Canada Fuel Storage Tanks	Y	0	0	0
VAR	Variances for Abandonment of Underground Storage Tanks	Y	0	0	0
WDS	Waste Disposal Sites - MOE CA Inventory	Y	0	0	0

<i>Database</i>	<i>Name</i>	<i>Searched</i>	<i>Project Property</i>	<i>Boundary to 0.30km</i>	<i>Total</i>
WDSH	<i>Waste Disposal Sites - MOE 1991 Historical Approval Inventory</i>	Y	0	0	0
WWIS	<i>Water Well Information System</i>	Y	9	56	65
Total:			13	112	125

Executive Summary: Site Report Summary - Project Property

Map Key	DB	Company/Site Name	Address	Dir/Dist (m)	Elev diff (m)	Page Number
<u>1</u>	EHS		Phase I ESA Milton Milton ON L0P	SSE/0.0	0.00	<u>34</u>
<u>2</u>	EHS		1360 Bronte Street South Milton ON L9T 7K4	SE/0.0	0.00	<u>34</u>
<u>3</u>	WWIS		. Louis St. Laurent Ave lot 7 con 1 ON Well ID: 7405156	SW/0.0	-1.00	<u>34</u>
<u>4</u>	EHS		1190 Bronte Street Milton ON	SW/0.0	-1.00	<u>37</u>
<u>5</u>	WWIS		1255 Bronte lot 7 con 1 ON Well ID: 7370944	NNE/0.0	2.06	<u>37</u>
<u>6</u>	WWIS		lot 7 con 1 ON Well ID: 2805823	NNE/0.0	2.00	<u>40</u>
<u>7</u>	WWIS		1255 BRONTE STREET SOUTH Milton ON Well ID: 7246139	S/0.0	-1.86	<u>44</u>
<u>8</u>	WWIS		1255 Bronte lot 8 con 1 Milton ON Well ID: 7370945	NW/0.0	4.00	<u>46</u>

<i>Map Key</i>	<i>DB</i>	<i>Company/Site Name</i>	<i>Address</i>	<i>Dir/Dist (m)</i>	<i>Elev diff (m)</i>	<i>Page Number</i>
9	EHS		CN Rail, Halton Sub, Mile 37.9 Milton ON	W/0.0	1.14	48
10	WWIS		LOUIS ST. LAURENT & BRONTE RD. MILTON ON <i>Well ID: 7224948</i>	SSE/0.0	-2.18	48
11	WWIS		lot 8 con 1 ON <i>Well ID: 2805013</i>	NNW/0.0	4.00	51
12	WWIS		lot 8 con 1 ON <i>Well ID: 2802464</i>	NNW/0.0	4.00	55
13	WWIS		ON <i>Well ID: 7228993</i>	NW/0.0	4.00	58

Executive Summary: Site Report Summary - Surrounding Properties

Map Key	DB	Company/Site Name	Address	Dir/Dist (m)	Elev Diff (m)	Page Number
14	WWIS		1220 Bronte St. S. lot 7 con 1 Milton ON Well ID: 7443139	NE/11.7	2.00	59
15	WWIS		1255 BRONTE STREET SOUTH Milton ON Well ID: 7246140	SSE/17.4	-4.00	61
16	WWIS		LUIS ST. LAURENT & BRONTE RD. MILTON ON Well ID: 7225011	SSE/18.0	-4.00	64
17	WWIS		ON Well ID: 7267244	NNW/22.1	4.79	66
18	GEN	Halton Catholic District School Board	1145 Bronte Street Milton ON L9T-7K8	N/22.5	4.00	67
18	GEN	Halton Regional Municipality	1145 Bronte Street South Milton ON L9T 8B4	N/22.5	4.00	72
19	WWIS		. Louis St. Laurent Ave lot 7 con 1 ON Well ID: 7406542	SW/23.4	-1.00	73
20	WWIS		ON Well ID: 7303533	NW/39.9	5.00	76
21	WWIS		1139 BRONTE ST lot 8 con 2 Milton ON Well ID: 7171556	N/44.6	4.00	77
22	WWIS		1255 OLD BRONTE RD. MILTON ON Well ID: 7267831	NE/45.4	1.00	79
23	EHS		1193 Bronte Street South Milton ON L9T 7K6	NNE/45.7	3.01	82
24	PINC	LEDGE ENGINEERING INC	1205 BRONTE ST S,,MILTON,ON,L9E 0J4,CA ON	NNE/50.9	2.89	82

Map Key	DB	Company/Site Name	Address	Dir/Dist (m)	Elev Diff (m)	Page Number
<u>24</u>	SPL		1205 Bronte St Milton ON	NNE/50.9	2.89	<u>83</u>
<u>24</u>	PINC	ENBRIDGE GAS INC	1205 BRONTE ST S,,MILTON,ON,L9E 0J4,CA ON	NNE/50.9	2.89	<u>83</u>
<u>25</u>	WWIS		LOUIS ST. LAURENT & BRONTE RD. MILTON ON Well ID: 7224947	W/51.1	0.19	<u>84</u>
<u>26</u>	WWIS		LOUIS ST. LAURENT & BONTE RD. MILTON ON Well ID: 7224945	S/52.7	-1.00	<u>87</u>
<u>27</u>	WWIS		1255 BRONTE STREET SOUTH Milton ON Well ID: 7246138	S/53.1	-1.00	<u>90</u>
<u>28</u>	WWIS		1255 BRONTE STREET SOUTH Milton ON Well ID: 7246136	W/53.9	0.19	<u>92</u>
<u>29</u>	SPL	Union Gas Limited	106 Bond Head Court Milton ON	E/55.5	-1.00	<u>94</u>
<u>29</u>	PINC	MATTAMY HOMES LTD	106 BOND HEAD CRT,,MILTON,ON,L9E 1G5,CA ON	E/55.5	-1.00	<u>95</u>
<u>30</u>	WWIS		1139 BRONTE ST lot 8 con 2 Milton ON Well ID: 7167279	NNW/56.4	4.00	<u>96</u>
<u>31</u>	WWIS		lot 7 con 2 ON Well ID: 2806547	NNE/56.8	2.00	<u>98</u>
<u>32</u>	WWIS		ON Well ID: 7210258	NNW/64.1	5.00	<u>101</u>
<u>33</u>	ECA	Halton District School Board	1390 Bronte St S Milton ON L7P 5A8	E/72.3	-1.00	<u>102</u>

Map Key	DB	Company/Site Name	Address	Dir/Dist (m)	Elev Diff (m)	Page Number
<u>34</u>	WWIS		lot 6 con 1 ON Well ID: 2805825	ESE/72.8	-2.56	<u>102</u>
<u>35</u>	WWIS		lot 8 con 2 ON Well ID: 2805687	N/73.7	4.00	<u>106</u>
<u>36</u>	PINC	PIPELINE HIT 1/2"	61 FROST CRT,,MILTON,ON,L9E 1G2,CA ON	ENE/83.7	-1.00	<u>109</u>
<u>37</u>	SPL	Union Gas Limited	119 Bond Head Crt Milton ON	E/93.2	-1.00	<u>110</u>
<u>37</u>	PINC	ENJ EXCAVATION LTD	119 BOND HEAD CRT,,MILTON,ON,L9E 1G6,CA ON	E/93.2	-1.00	<u>110</u>
<u>38</u>	EHS		1245 Bronte Road South Milton ON	NE/95.8	2.00	<u>111</u>
<u>39</u>	WWIS		LOUIS ST. LAURENT & BEONTE RD. MILTON ON Well ID: 7224946	SW/98.8	-1.00	<u>111</u>
<u>40</u>	GEN	Halton District School Board Elsie MacGill Secondary School	1410 Bronte St. S Milton ON L9T 8X4	ESE/100.5	-3.00	<u>114</u>
<u>40</u>	GEN	Halton District School Board	1410 Bronte Street South Milton ON	ESE/100.5	-3.00	<u>115</u>
<u>40</u>	GEN	Halton District School Board	1410 Bronte Street South Milton ON	ESE/100.5	-3.00	<u>116</u>
<u>41</u>	WWIS		1255 BRONTE STREET SOTUH Milton ON Well ID: 7246137	SW/102.3	-1.00	<u>116</u>
<u>42</u>	EHS		1050, 1060, 1070, 1080, 1090 Bronte St S, Milton Milton ON L9T 7K3	NW/103.1	5.00	<u>118</u>
<u>43</u>	RSC	Manaman Centre Inc.	1054 Bronte Street South (Formerly 6432 First Line) Milton, Ontario MILTON ON	NNW/104.3	5.00	<u>118</u>

Map Key	DB	Company/Site Name	Address	Dir/Dist (m)	Elev Diff (m)	Page Number
<u>44</u>	WWIS		1034 BRONTE STREET SOUTH Milton ON Well ID: 7271713	NE/104.8	2.00	<u>119</u>
<u>45</u>	WWIS		1175 BRONTE ST lot 8 con 2 Milton ON Well ID: 7159098	NNE/109.1	2.99	<u>121</u>
<u>46</u>	WWIS		LOUIS ST. LAURENT & BONTE RD. MILTON ON Well ID: 7224944	SSE/109.3	-2.00	<u>123</u>
<u>47</u>	GEN	Halton Catholic District School Board	1145 Bronte Street Milton ON	N/109.9	4.00	<u>127</u>
<u>47</u>	GEN	Halton Catholic District School Board	1145 Bronte Street Milton ON L9T-7K8	N/109.9	4.00	<u>127</u>
<u>47</u>	GEN	Halton Catholic District School Board	1145 Bronte Street Milton ON L9T-7K8	N/109.9	4.00	<u>127</u>
<u>47</u>	GEN	Halton Catholic District School Board	1145 Bronte Street Milton ON L9T-7K8	N/109.9	4.00	<u>128</u>
<u>47</u>	GEN	Halton Catholic District School Board Jean Vanier Secondary School	1145 Bronte Street Milton ON L9T-7K8	N/109.9	4.00	<u>128</u>
<u>47</u>	GEN	Halton Catholic District School Board Jean Vanier Secondary School	1145 Bronte Street Milton ON L9T-7K8	N/109.9	4.00	<u>129</u>
<u>47</u>	GEN	Halton Catholic DSB Halton Catholic DSB	1145 Bronte Street South Milton ON L9T 8B4	N/109.9	4.00	<u>130</u>
<u>47</u>	GEN	Halton Catholic District School Board	1145 Bronte Street South Milton ON	N/109.9	4.00	<u>131</u>
<u>48</u>	EHS		6432 First Line Milton ON L9T 2X5	NW/112.7	5.00	<u>132</u>

Map Key	DB	Company/Site Name	Address	Dir/Dist (m)	Elev Diff (m)	Page Number
49	WWIS		1255 BRONTE STREET SOUTH Milton ON Well ID: 7246141	ESE/112.7	-2.00	132
49	RSC	MATTAMY (WILLMOTT) LIMITED	1255 BRONTE STREET SOUTH ON Milton ON	ESE/112.7	-2.00	134
50	EHS		1255 & 1235 Bronte St S Milton ON L9T7K6	NE/117.4	1.77	134
51	WWIS		1ST LINE MILTON ON Well ID: 7199061	NW/127.0	5.00	134
52	WWIS		BRITANNIA RD. & BRONTE ROAD S. (APPROX 100M E. OF BRONTE & 0.6KM N. OF BRITANNIA) MILTON ON Well ID: 7258142	E/128.0	-1.63	137
53	WWIS		BRONTE ST. S & LOUIS ST. LAURANT AVE. Milton ON Well ID: 7178914	NNW/133.4	5.00	140
54	PTTW	Mattamy (Willmott) Limited	1235 Bronte Street South Lot: 7-8, Concession: 2, Geographic Township of TRAFALGAR, Town of Milton, Regional Municipality of Halton TRAFALGAR ON	E/134.0	-1.00	143
54	GEN	MATTAMY CORPORATION	1235 BRONTE ROAD SOUTH MILTON ON L9T 7K6	E/134.0	-1.00	143
54	RSC	MATTAMY (WILLMOTT) LIMITED	1235 BRONTE STREET SOUTH ON Milton ON	E/134.0	-1.00	144
55	WWIS		1ST LINE lot 8 con 1 MILTON ON Well ID: 7199060	NW/140.5	5.00	144
56	WWIS		1235 BRONTE STREET SOUTH MILTON ON Well ID: 7261970	NE/147.4	2.00	147
57	WWIS		1235 BRONTE STREET SOUTH MILTON ON Well ID: 7262035	NE/154.5	1.00	149

Map Key	DB	Company/Site Name	Address	Dir/Dist (m)	Elev Diff (m)	Page Number
58	WWIS		lot 6 con 1 ON Well ID: 7325896	ESE/157.0	-4.00	152
59	EHS		6432 First Line Milton ON	NW/162.7	5.00	153
60	GEN	Marketplace Medical Centre	1015 Bronte St. S Unit #5b Milton ON L9T 8X3	NNW/163.7	5.00	153
60	GEN	Marketplace Medical Centre	1015 Bronte St. S Unit #5b Milton ON L9T 8X3	NNW/163.7	5.00	154
60	GEN	Marketplace Medical Centre	1015 Bronte St. S Unit #5b Milton ON L9T 8X3	NNW/163.7	5.00	154
60	GEN	Marketplace Medical Centre	1015 Bronte St. S Unit #5b Milton ON L9T 8X3	NNW/163.7	5.00	154
61	WWIS		1255 BRONTE AVE MILTON ON Well ID: 7264952	NE/171.3	1.00	155
62	SPL	Union Gas Limited	239 Slingsby Landing (Lot 143-02) Milton ON	WNW/173.9	3.45	157
63	WWIS		lot 6 con 1 ON Well ID: 2807195	ESE/176.9	-3.11	158
64	GEN	Marketplace Medical Centre	1015 Bronte St. S Unit #5b Milton ON L9T 8X3	NNW/181.5	5.00	162
65	EHS		1456 Bronte St S Milton ON L9T7K4	ESE/181.5	-3.11	165
66	PES	AR PEST CONTROL INC	95 LOCKER PLACE MILTON ON L9E1E8	NNE/181.9	2.00	165
66	PES	AR PEST CONTROL INC.	95 Locker Place PL Milton ON L9E 1E8	NNE/181.9	2.00	166

Map Key	DB	Company/Site Name	Address	Dir/Dist (m)	Elev Diff (m)	Page Number
<u>66</u>	PES	AR PEST CONTROL INC.	95 Locker Place PL Milton ON L9E 1E8	NNE/181.9	2.00	<u>166</u>
<u>67</u>	EHS		1456 Bronte St. South Milton ON L9T 7K4	ESE/182.3	-3.45	<u>166</u>
<u>68</u>	WWIS		1235 BRONTE STREET SOUTH MILTON ON Well ID: 7262034	NE/182.9	1.00	<u>166</u>
<u>69</u>	WWIS		1255 BRONTE RD MILTON ON Well ID: 7264950	NE/189.1	1.00	<u>169</u>
<u>70</u>	WWIS		1255 BRONTE RD MILTON ON Well ID: 7264951	NE/190.3	1.00	<u>172</u>
<u>71</u>	WWIS		1139 BRONTE ST lot 8 con 2 MITTON ON Well ID: 7171557	N/192.4	2.88	<u>175</u>
<u>72</u>	WWIS		1235 BRONTE ST. MILTON ON Well ID: 7267369	NE/196.0	1.00	<u>178</u>
<u>73</u>	WWIS		1034 BRONTE STREET SOUTH Milton ON Well ID: 7271719	NE/196.8	1.00	<u>180</u>
<u>74</u>	WWIS		1235 BRONTE ST. MILTON ON Well ID: 7267346	NE/197.4	1.00	<u>183</u>
<u>75</u>	WWIS		1034 BRONTE ROAD SOUTH lot 7 con 2 Milton ON Well ID: 7271716	NE/198.8	1.00	<u>186</u>
<u>76</u>	WWIS		1235 BRONTE ST. MILTON ON Well ID: 7267368	NE/202.3	1.00	<u>189</u>
<u>77</u>	WWIS		1034 BRONTE STREET SOUTH Milton ON Well ID: 7271715	NE/202.3	1.00	<u>191</u>
<u>78</u>	WWIS		1235 BRONTE ST. MILTON ON Well ID: 7267347	NE/202.5	1.00	<u>194</u>

Map Key	DB	Company/Site Name	Address	Dir/Dist (m)	Elev Diff (m)	Page Number
<u>79</u>	WWIS		1235 BRONTE ST. MILTON ON Well ID: 7267348	NE/203.1	1.00	<u>197</u>
<u>79</u>	WWIS		1034 BRONTE ROAD Milton ON Well ID: 7271717	NE/203.1	1.00	<u>199</u>
<u>80</u>	WWIS		1034 BRONTE ROAD SOUTH Milton ON Well ID: 7271720	NE/203.2	1.00	<u>202</u>
<u>81</u>	WWIS		1034 BRONTE STREET Milton ON Well ID: 7271714	NE/204.6	1.00	<u>205</u>
<u>82</u>	PINC	HAMILTON POLICE ASSOCIATION	1025 BRONTE ST S,,MILTON,ON,L9T 7K5,CA ON	NNW/209.1	4.02	<u>207</u>
<u>82</u>	SPL	Union Gas Limited	1025 Bront Street South Milton ON	NNW/209.1	4.02	<u>208</u>
<u>82</u>	GEN	LCBO	1025 Bronte Street South Milton ON	NNW/209.1	4.02	<u>209</u>
<u>83</u>	WWIS		britannia rd. & tremaine rd. Milton ON Well ID: 7355627	S/214.0	-3.00	<u>209</u>
<u>83</u>	WWIS		- Britannia Road & Tremaine Road lot 6 con 1 Milton ON Well ID: 7394682	S/214.0	-3.00	<u>212</u>
<u>84</u>	WWIS		1ST LINE + BRITANNIA RD lot 6 con 2 Milton ON Well ID: 7180170	ESE/221.6	-2.45	<u>214</u>
<u>85</u>	WWIS		1255 BRONTE STREET SOUTH Milton ON Well ID: 7246135	WSW/232.4	0.00	<u>217</u>
<u>86</u>	WWIS		LOUIS ST. LAURENT & BRONTE RD. MILTON ON Well ID: 7224943	WSW/235.8	0.00	<u>219</u>
<u>87</u>	GEN	Sobeys Pharmacy	1035 Bronte St. S Milton ON L9T 8X3	NNW/236.0	4.00	<u>222</u>

Map Key	DB	Company/Site Name	Address	Dir/Dist (m)	Elev Diff (m)	Page Number
<u>87</u>	GEN	Sobeys Pharmacy	1035 Bronte St. S Milton ON L9T 8X3	NNW/236.0	4.00	<u>223</u>
<u>87</u>	GEN	Sobeys Pharmacy	1035 Bronte St. S Milton ON L9T 8X3	NNW/236.0	4.00	<u>223</u>
<u>87</u>	GEN	SOBEYS PHARMACY	1035 Bronte St. S Milton ON	NNW/236.0	4.00	<u>223</u>
<u>88</u>	EHS		6432 1 Line Nassagaweya Milton ON N1H6H8	WNW/247.2	5.00	<u>225</u>
<u>89</u>	ECA	Milton Main Street Homes Ltd.	Milton ON L3R 9V2	SSW/249.4	-2.45	<u>226</u>
<u>90</u>	EHS		Bronte St Sleiterman Dr Milton ON	NW/252.3	6.00	<u>226</u>
<u>91</u>	WWIS		1255 BRONTE STREET SOUTH Milton ON Well ID: 7246134	W/264.8	1.00	<u>226</u>
<u>92</u>	WWIS		LOUIS ST. LAURENT & BRONTE ST. MILTON ON Well ID: 7225012	W/266.6	1.00	<u>228</u>
<u>93</u>	EHS		Bronte St S Britannia Rd Milton ON	NE/271.9	0.63	<u>232</u>
<u>94</u>	WWIS		1235 BRONTE ST S Milton ON Well ID: 7276843	NE/279.4	0.00	<u>232</u>
<u>95</u>	RSC	Shadybrook Development Inc.	No Municipal Address MILTON ON	SSE/283.1	-3.00	<u>235</u>
<u>96</u>	WWIS		BRONTE ST. S & LOUIS ST. LAURANT AVE. Milton ON Well ID: 7178915	NNW/290.3	4.00	<u>235</u>

Executive Summary: Summary By Data Source

ECA - Environmental Compliance Approval

A search of the ECA database, dated Oct 2011 - May 31, 2025 has found that there are 2 ECA site(s) within approximately 0.30 kilometers of the project property.

<u>Site</u>	<u>Address</u>	<u>Distance (m)</u>	<u>Map Key</u>
Halton District School Board	1390 Bronte St S Milton ON L7P 5A8	72.3	<u>33</u>
Milton Main Street Homes Ltd.	Milton ON L3R 9V2	249.4	<u>89</u>

EHS - ERIS Historical Searches

A search of the EHS database, dated 1999-Aug 31, 2024 has found that there are 15 EHS site(s) within approximately 0.30 kilometers of the project property.

<u>Site</u>	<u>Address</u>	<u>Distance (m)</u>	<u>Map Key</u>
	Phase I ESA Milton Milton ON L0P	0.0	<u>1</u>
	1360 Bronte Street South Milton ON L9T 7K4	0.0	<u>2</u>
	1190 Bronte Street Milton ON	0.0	<u>4</u>
	CN Rail, Halton Sub, Mile 37.9 Milton ON	0.0	<u>9</u>
	1193 Bronte Street South Milton ON L9T 7K6	45.7	<u>23</u>
	1245 Bronte Road South Milton ON	95.8	<u>38</u>

<u>Site</u>	<u>Address</u>	<u>Distance (m)</u>	<u>Map Key</u>
	1050, 1060, 1070, 1080, 1090 Bronte St S, Milton Milton ON L9T 7K3	103.1	<u>42</u>
	6432 First Line Milton ON L9T 2X5	112.7	<u>48</u>
	1255 & 1235 Bronte St S Milton ON L9T7K6	117.4	<u>50</u>
	6432 First Line Milton ON	162.7	<u>59</u>
	1456 Bronte St S Milton ON L9T7K4	181.5	<u>65</u>
	1456 Bronte St. South Milton ON L9T 7K4	182.3	<u>67</u>
	6432 1 Line Nassagaweya Milton ON N1H6H8	247.2	<u>88</u>
	Bronte St Sleiterman Dr Milton ON	252.3	<u>90</u>
	Bronte St S Britannia Rd Milton ON	271.9	<u>93</u>

GEN - Ontario Regulation 347 Waste Generators Summary

A search of the GEN database, dated 1986-Dec 31, 2024 has found that there are 24 GEN site(s) within approximately 0.30 kilometers of the project property.

<u>Site</u>	<u>Address</u>	<u>Distance (m)</u>	<u>Map Key</u>
Halton Catholic District School Board	1145 Bronte Street Milton ON L9T-7K8	22.5	<u>18</u>
Halton Regional Municipality	1145 Bronte Street South Milton ON L9T 8B4	22.5	<u>18</u>
Halton District School Board	1410 Bronte Street South Milton ON	100.5	<u>40</u>
Halton District School Board	1410 Bronte Street South Milton ON	100.5	<u>40</u>
Halton District School Board Elsie MacGill Secondary School	1410 Bronte St. S Milton ON L9T 8X4	100.5	<u>40</u>
Halton Catholic District School Board	1145 Bronte Street South Milton ON	109.9	<u>47</u>
Halton Catholic DSB Halton Catholic DSB	1145 Bronte Street South Milton ON L9T 8B4	109.9	<u>47</u>
Halton Catholic District School Board Jean Vanier Secondary School	1145 Bronte Street Milton ON L9T-7K8	109.9	<u>47</u>
Halton Catholic District School Board Jean Vanier Secondary School	1145 Bronte Street Milton ON L9T-7K8	109.9	<u>47</u>
Halton Catholic District School Board	1145 Bronte Street Milton ON L9T-7K8	109.9	<u>47</u>
Halton Catholic District School Board	1145 Bronte Street Milton ON L9T-7K8	109.9	<u>47</u>
Halton Catholic District School Board	1145 Bronte Street Milton ON L9T-7K8	109.9	<u>47</u>

<u>Site</u>	<u>Address</u>	<u>Distance (m)</u>	<u>Map Key</u>
Halton Catholic District School Board	1145 Bronte Street Milton ON	109.9	<u>47</u>
MATTAMY CORPORATION	1235 BRONTE ROAD SOUTH MILTON ON L9T 7K6	134.0	<u>54</u>
Marketplace Medical Centre	1015 Bronte St. S Unit #5b Milton ON L9T 8X3	163.7	<u>60</u>
Marketplace Medical Centre	1015 Bronte St. S Unit #5b Milton ON L9T 8X3	163.7	<u>60</u>
Marketplace Medical Centre	1015 Bronte St. S Unit #5b Milton ON L9T 8X3	163.7	<u>60</u>
Marketplace Medical Centre	1015 Bronte St. S Unit #5b Milton ON L9T 8X3	163.7	<u>60</u>
Marketplace Medical Centre	1015 Bronte St. S Unit #5b Milton ON L9T 8X3	181.5	<u>64</u>
LCBO	1025 Bronte Street South Milton ON	209.1	<u>82</u>
SOBEYS PHARMACY	1035 Bronte St. S Milton ON	236.0	<u>87</u>
Sobeys Pharmacy	1035 Bronte St. S Milton ON L9T 8X3	236.0	<u>87</u>
Sobeys Pharmacy	1035 Bronte St. S Milton ON L9T 8X3	236.0	<u>87</u>

<u>Site</u>	<u>Address</u>	<u>Distance (m)</u>	<u>Map Key</u>
Sobeys Pharmacy	1035 Bronte St. S Milton ON L9T 8X3	236.0	<u>87</u>

PES - Pesticide Register

A search of the PES database, dated Oct 2011 - May 31, 2025 has found that there are 3 PES site(s) within approximately 0.30 kilometers of the project property.

<u>Site</u>	<u>Address</u>	<u>Distance (m)</u>	<u>Map Key</u>
AR PEST CONTROL INC	95 LOCKER PLACE MILTON ON L9E1E8	181.9	<u>66</u>
AR PEST CONTROL INC.	95 Locker Place PL Milton ON L9E 1E8	181.9	<u>66</u>
AR PEST CONTROL INC.	95 Locker Place PL Milton ON L9E 1E8	181.9	<u>66</u>

PINC - Pipeline Incidents

A search of the PINC database, dated Feb 28, 2021 has found that there are 6 PINC site(s) within approximately 0.30 kilometers of the project property.

<u>Site</u>	<u>Address</u>	<u>Distance (m)</u>	<u>Map Key</u>
ENBRIDGE GAS INC	1205 BRONTE ST S,,MILTON,ON,L9E 0J4, CA ON	50.9	<u>24</u>
LEDGE ENGINEERING INC	1205 BRONTE ST S,,MILTON,ON,L9E 0J4, CA ON	50.9	<u>24</u>
MATTAMY HOMES LTD	106 BOND HEAD CRT,,MILTON,ON,L9E 1G5,CA ON	55.5	<u>29</u>
PIPELINE HIT 1/2"	61 FROST CRT,,MILTON,ON,L9E 1G2,CA ON	83.7	<u>36</u>

<u>Site</u>	<u>Address</u>	<u>Distance (m)</u>	<u>Map Key</u>
ENJ EXCAVATION LTD	119 BOND HEAD CRT.,MILTON,ON,L9E 1G6,CA ON	93.2	<u>37</u>
HAMILTON POLICE ASSOCIATION	1025 BRONTE ST S.,MILTON,ON,L9T 7K5, CA ON	209.1	<u>82</u>

PTTW - Permit to Take Water

A search of the PTTW database, dated 1994 - May 31, 2025 has found that there are 1 PTTW site(s) within approximately 0.30 kilometers of the project property.

<u>Site</u>	<u>Address</u>	<u>Distance (m)</u>	<u>Map Key</u>
Mattamy (Willmott) Limited	1235 Bronte Street South Lot: 7-8, Concession: 2, Geographic Township of TRAFALGAR, Town of Milton, Regional Municipality of Halton TRAFALGAR ON	134.0	<u>54</u>

RSC - Record of Site Condition

A search of the RSC database, dated 1997-Sept 2001, Oct 2004-May 2025 has found that there are 4 RSC site(s) within approximately 0.30 kilometers of the project property.

<u>Site</u>	<u>Address</u>	<u>Distance (m)</u>	<u>Map Key</u>
Manaman Centre Inc.	1054 Bronte Street South (Formerly 6432 First Line) Milton, Ontario MILTON ON	104.3	<u>43</u>
MATTAMY (WILLMOTT) LIMITED	1255 BRONTE STREET SOUTH ON Milton ON	112.7	<u>49</u>
MATTAMY (WILLMOTT) LIMITED	1235 BRONTE STREET SOUTH ON Milton ON	134.0	<u>54</u>
Shadybrook Development Inc.	No Municipal Address MILTON ON	283.1	<u>95</u>

SPL - Ontario Spills

A search of the SPL database, dated 1988-Jun 2024; Aug-Feb 2025 has found that there are 5 SPL site(s) within approximately 0.30 kilometers of the project property.

<u>Site</u>	<u>Address</u>	<u>Distance (m)</u>	<u>Map Key</u>
	1205 Bronte St Milton ON	50.9	<u>24</u>
Union Gas Limited	106 Bond Head Court Milton ON	55.5	<u>29</u>
Union Gas Limited	119 Bond Head Crt Milton ON	93.2	<u>37</u>
Union Gas Limited	239 Slingsby Landing (Lot 143-02) Milton ON	173.9	<u>62</u>
Union Gas Limited	1025 Bront Street South Milton ON	209.1	<u>82</u>

WWIS - Water Well Information System

A search of the WWIS database, dated Dec 31 2023 has found that there are 65 WWIS site(s) within approximately 0.30 kilometers of the project property.

<u>Site</u>	<u>Address</u>	<u>Distance (m)</u>	<u>Map Key</u>
	. Louis St. Laurent Ave lot 7 con 1 ON <i>Well ID: 7405156</i>	0.0	<u>3</u>
	1255 Bronte lot 7 con 1 ON <i>Well ID: 7370944</i>	0.0	<u>5</u>
	lot 7 con 1 ON <i>Well ID: 2805823</i>	0.0	<u>6</u>
	1255 BRONTE STREET SOUTH Milton ON <i>Well ID: 7246139</i>	0.0	<u>7</u>

<u>Site</u>	<u>Address</u>	<u>Distance (m)</u>	<u>Map Key</u>
	1255 Bronte lot 8 con 1 Milton ON <i>Well ID: 7370945</i>	0.0	<u>8</u>
	LOUIS ST. LAURENT & BRONTE RD. MILTON ON <i>Well ID: 7224948</i>	0.0	<u>10</u>
	lot 8 con 1 ON <i>Well ID: 2805013</i>	0.0	<u>11</u>
	lot 8 con 1 ON <i>Well ID: 2802464</i>	0.0	<u>12</u>
	ON <i>Well ID: 7228993</i>	0.0	<u>13</u>
	1220 Bronte St. S. lot 7 con 1 Milton ON <i>Well ID: 7443139</i>	11.7	<u>14</u>
	1255 BRONTE STREET SOUTH Milton ON <i>Well ID: 7246140</i>	17.4	<u>15</u>
	LUIS ST. LAURENT & BRONTE RD. MILTON ON <i>Well ID: 7225011</i>	18.0	<u>16</u>
	ON <i>Well ID: 7267244</i>	22.1	<u>17</u>
	. Louis St. Laurent Ave lot 7 con 1 ON <i>Well ID: 7406542</i>	23.4	<u>19</u>
	ON <i>Well ID: 7303533</i>	39.9	<u>20</u>
	1139 BRONTE ST lot 8 con 2 Milton ON	44.6	<u>21</u>

<u>Site</u>	<u>Address</u>	<u>Distance (m)</u>	<u>Map Key</u>
	<i>Well ID: 7171556</i>		
	1255 OLD BRONTE RD. MILTON ON	45.4	<u>22</u>
	<i>Well ID: 7267831</i>		
	LOUIS ST. LAURENT & BRONTE RD. MILTON ON	51.1	<u>25</u>
	<i>Well ID: 7224947</i>		
	LOUIS ST. LAURENT & BONTE RD. MILTON ON	52.7	<u>26</u>
	<i>Well ID: 7224945</i>		
	1255 BRONTE STREET SOUTH Milton ON	53.1	<u>27</u>
	<i>Well ID: 7246138</i>		
	1255 BRONTE STREET SOUTH Milton ON	53.9	<u>28</u>
	<i>Well ID: 7246136</i>		
	1139 BRONTE ST lot 8 con 2 Milton ON	56.4	<u>30</u>
	<i>Well ID: 7167279</i>		
	lot 7 con 2 ON	56.8	<u>31</u>
	<i>Well ID: 2806547</i>		
	ON	64.1	<u>32</u>
	<i>Well ID: 7210258</i>		
	lot 6 con 1 ON	72.8	<u>34</u>
	<i>Well ID: 2805825</i>		
	lot 8 con 2 ON	73.7	<u>35</u>
	<i>Well ID: 2805687</i>		
	LOUIS ST. LAURENT & BEONTE RD. MILTON ON	98.8	<u>39</u>
	<i>Well ID: 7224946</i>		

<u>Site</u>	<u>Address</u>	<u>Distance (m)</u>	<u>Map Key</u>
	1255 BRONTE STREET SOTUH Milton ON <i>Well ID: 7246137</i>	102.3	<u>41</u>
	1034 BRONTE STREET SOUTH Milton ON <i>Well ID: 7271713</i>	104.8	<u>44</u>
	1175 BRONTE ST lot 8 con 2 Milton ON <i>Well ID: 7159098</i>	109.1	<u>45</u>
	LOUIS ST. LAURENT & BONTE RD. MILTON ON <i>Well ID: 7224944</i>	109.3	<u>46</u>
	1255 BRONTE STREET SOUTH Milton ON <i>Well ID: 7246141</i>	112.7	<u>49</u>
	1ST LINE MILTON ON <i>Well ID: 7199061</i>	127.0	<u>51</u>
	BRITANNIA RD. & BRONTE ROAD S. (APPROX 100M E. OF BRONTE & 0.6KM N. OF BRITANNIA) MILTON ON <i>Well ID: 7258142</i>	128.0	<u>52</u>
	BRONTE ST. S & LOUIS ST. LAURANT AVE. Milton ON <i>Well ID: 7178914</i>	133.4	<u>53</u>
	1ST LINE lot 8 con 1 MILTON ON <i>Well ID: 7199060</i>	140.5	<u>55</u>
	1235 BRONTE STREET SOUTH MILTON ON <i>Well ID: 7261970</i>	147.4	<u>56</u>
	1235 BRONTE STREET SOUTH MILTON ON <i>Well ID: 7262035</i>	154.5	<u>57</u>
	lot 6 con 1 ON	157.0	<u>58</u>

<u>Site</u>	<u>Address</u>	<u>Distance (m)</u>	<u>Map Key</u>
	<i>Well ID: 7325896</i>		
	1255 BRONTE AVE MILTON ON	171.3	<u>61</u>
	<i>Well ID: 7264952</i>		
	lot 6 con 1 ON	176.9	<u>63</u>
	<i>Well ID: 2807195</i>		
	1235 BRONTE STREET SOUTH MILTON ON	182.9	<u>68</u>
	<i>Well ID: 7262034</i>		
	1255 BRONTE RD MILTON ON	189.1	<u>69</u>
	<i>Well ID: 7264950</i>		
	1255 BRONTE RD MILTON ON	190.3	<u>70</u>
	<i>Well ID: 7264951</i>		
	1139 BRONTE ST lot 8 con 2 MITTON ON	192.4	<u>71</u>
	<i>Well ID: 7171557</i>		
	1235 BRONTE ST. MILTON ON	196.0	<u>72</u>
	<i>Well ID: 7267369</i>		
	1034 BRONTE STREET SOUTH Milton ON	196.8	<u>73</u>
	<i>Well ID: 7271719</i>		
	1235 BRONTE ST. MILTON ON	197.4	<u>74</u>
	<i>Well ID: 7267346</i>		
	1034 BRONTE ROAD SOUTH lot 7 con 2 Milton ON	198.8	<u>75</u>
	<i>Well ID: 7271716</i>		
	1235 BRONTE ST. MILTON ON	202.3	<u>76</u>
	<i>Well ID: 7267368</i>		

<u>Site</u>	<u>Address</u>	<u>Distance (m)</u>	<u>Map Key</u>
	1034 BRONTE STREET SOUTH Milton ON <i>Well ID: 7271715</i>	202.3	<u>77</u>
	1235 BRONTE ST. MILTON ON <i>Well ID: 7267347</i>	202.5	<u>78</u>
	1235 BRONTE ST. MILTON ON <i>Well ID: 7267348</i>	203.1	<u>79</u>
	1034 BRONTE ROAD Milton ON <i>Well ID: 7271717</i>	203.1	<u>79</u>
	1034 BRONTE ROAD SOUTH Milton ON <i>Well ID: 7271720</i>	203.2	<u>80</u>
	1034 BRONTE STREET Milton ON <i>Well ID: 7271714</i>	204.6	<u>81</u>
	britannia rd. & tremaine rd. Milton ON <i>Well ID: 7355627</i>	214.0	<u>83</u>
	- Britannia Road & Tremaine Road lot 6 con 1 Milton ON <i>Well ID: 7394682</i>	214.0	<u>83</u>
	1ST LINE + BRITANNIA RD lot 6 con 2 Milton ON <i>Well ID: 7180170</i>	221.6	<u>84</u>
	1255 BRONTE STREET SOUTH Milton ON <i>Well ID: 7246135</i>	232.4	<u>85</u>
	LOUIS ST. LAURENT & BRONTE RD. MILTON ON <i>Well ID: 7224943</i>	235.8	<u>86</u>
	1255 BRONTE STREET SOUTH Milton ON	264.8	<u>91</u>

<u>Site</u>	<u>Address</u>	<u>Distance (m)</u>	<u>Map Key</u>
	<i>Well ID:</i> 7246134		
	LOUIS ST. LAURENT & BRONTE ST. MILTON ON	266.6	<u>92</u>
	<i>Well ID:</i> 7225012		
	1235 BRONTE ST S Milton ON	279.4	<u>94</u>
	<i>Well ID:</i> 7276843		
	BRONTE ST. S & LOUIS ST. LAURANT AVE. Milton ON	290.3	<u>96</u>
	<i>Well ID:</i> 7178915		

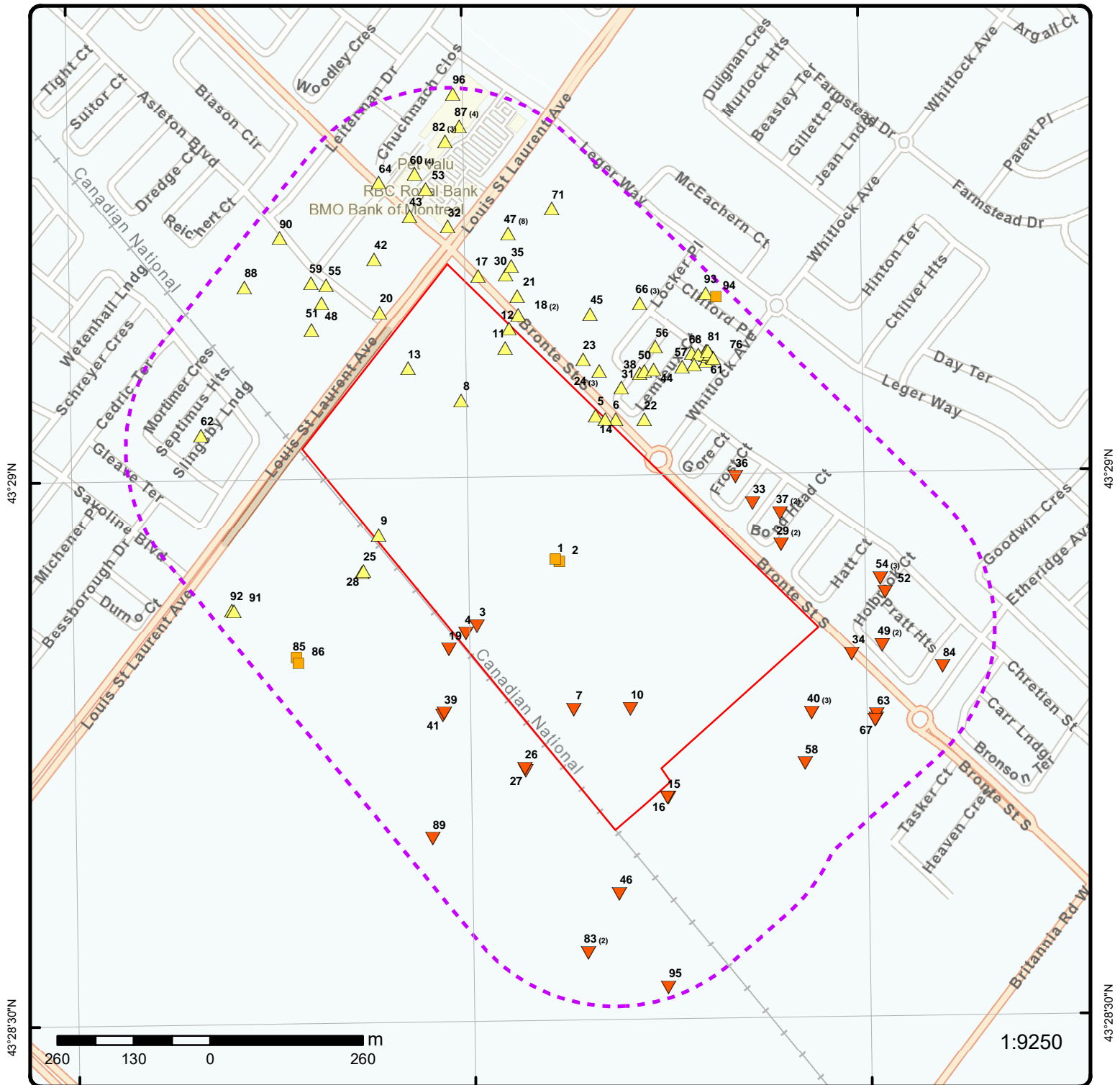

Map: 0.3 Kilometer Radius

Order Number: 25062400680

Address: Louis St. Laurent Ave. & Bronte Street South, Milton, ON



Project Property	Freeways; Highways	Beach	Shopping & Sports Area
Buffer Outline	Traffic Circle; Ramp	Airport	University/College
Eris Sites with Higher Elevation	Major Arterial; Minor Arterial	Industrial Area	Cemetery; Golf Course
Eris Sites with Same Elevation	Local Road	Military Base	Parkt (National)
Eris Sites with Lower Elevation	Service Road; Traffic Circle; Ramp	Aircraft Roads	Park (City/County)
Eris Sites with Unknown Elevation	Rail	Native Reservation	Hospital

79°51'W

43°28'30"N

43°28'30"N



Aerial

Year: 2023

Order Number: 25062400680

Address: Louis St. Laurent Ave. & Bronte Street South, Milton, ON



Source: ESRI World Imagery

© ERIS Information Limited Partnership

79°52'30"W

79°51'W

43°30'N

43°30'N

43°28'30"N

43°28'30"N

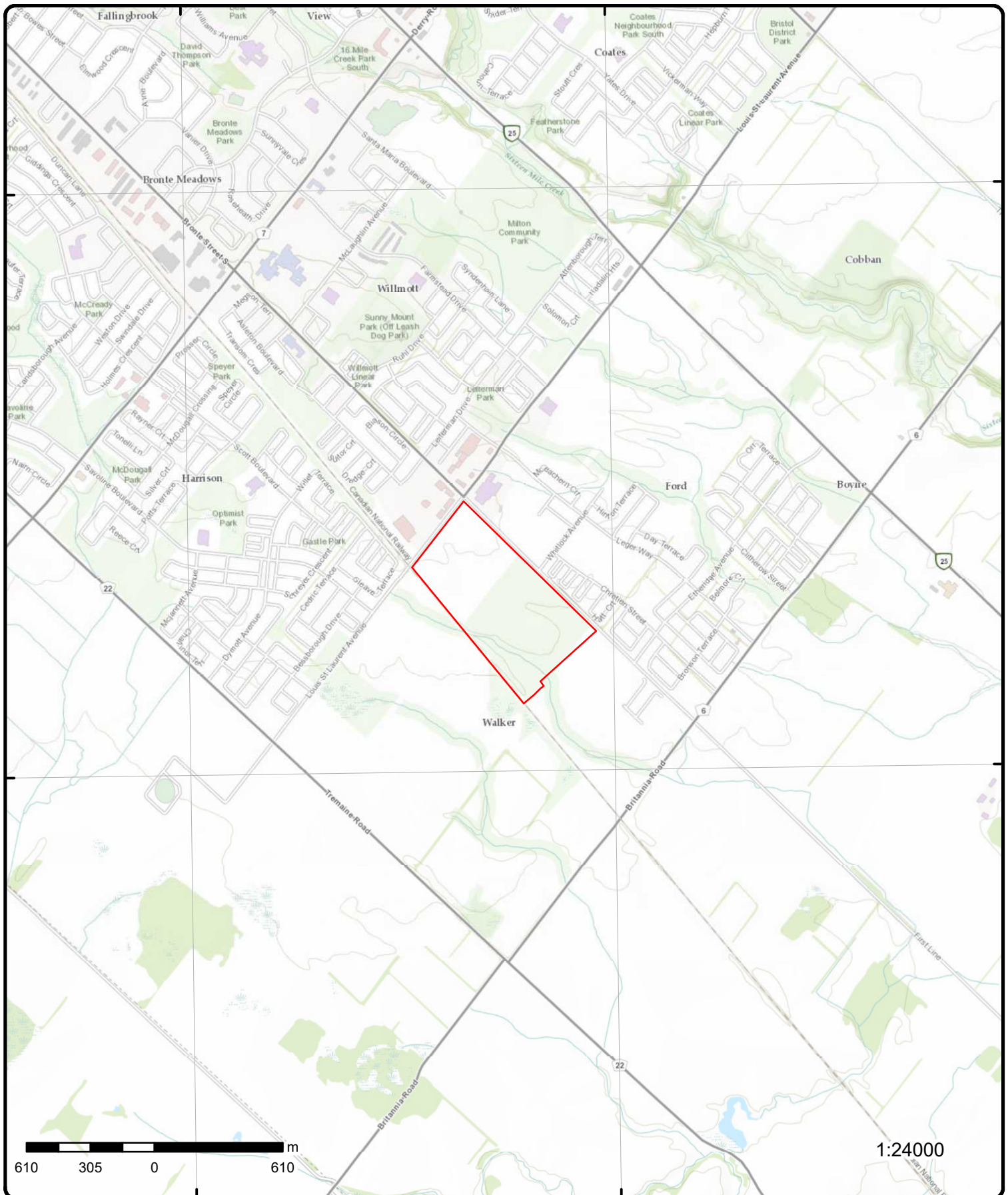

Topographic Map

Order Number: 25062400680

Address: Louis St. Laurent Ave. & Bronte Street South, ON

Source: ESRI World Topographic Map



© ERIS Information Limited Partnership

Detail Report

Map Key	Number of Records	Direction/ Distance (m)	Elev/Diff (m)	Site	DB
1	1 of 1	SSE/0.0	190.8 / 0.00	Phase I ESA Milton Milton ON L0P	EHS
<div> <div> Order No: 21061700063 Status: C Report Type: Custom Report Report Date: 22-JUN-21 Date Received: 17-JUN-21 Previous Site Name: Lot/Building Size: Additional Info Ordered: </div> <div> Nearest Intersection: Municipality: Client Prov/State: ON Search Radius (km): .25 X: -79.85654347 Y: 43.48205652 </div> </div>					
2	1 of 1	SE/0.0	190.8 / 0.00	1360 Bronte Street South Milton ON L9T 7K4	EHS
<div> <div> Order No: 23020600782 Status: C Report Type: Custom Report Report Date: 21-FEB-23 Date Received: 06-FEB-23 Previous Site Name: Lot/Building Size: Additional Info Ordered: Fire Insur. Maps and/or Site Plans; Topographic Maps; City Directory; Aerial Photos </div> <div> Nearest Intersection: Municipality: Client Prov/State: ON Search Radius (km): .25 X: -79.85645452 Y: 43.48202417 </div> </div>					
3	1 of 1	SW/0.0	189.8 / -1.00	. Louis St. Laurent Ave lot 7 con 1 ON	WWIS
<div> <div> Well ID: 7405156 Construction Date: Use 1st: Monitoring Use 2nd: Final Well Status: Observation Wells Water Type: Casing Material: Audit No: PSW3BZNP Tag: A337412 Constructn Method: Elevation (m): Elevatn Reliabilty: Depth to Bedrock: Well Depth: Overburden/Bedrock: Pump Rate: Static Water Level: Clear/Cloudy: Municipality: MILTON TOWN (TRAFALGAR) Site Info: </div> <div> Flowing (Y/N): Flow Rate: Data Entry Status: Data Src: Date Received: 12/02/2021 Selected Flag: TRUE Abandonment Rec: Contractor: 7360 Form Version: 9 Owner: County: HALTON Lot: 007 Concession: 01 Concession Name: NS Easting NAD83: Northing NAD83: Zone: UTM Reliability: </div> </div>					
Additional Detail(s) (Map)					
Bore Hole ID:	1008874843			Tag No:	A337412

Map Key	Number of Records	Direction/ Distance (m)	Elev/Diff (m)	Site	DB
Depth M:	6.096			Contractor:	7360
Year Completed:	2021			Latitude:	43.4810501922652
Well Completed Dt:	11/16/2021			Longitude:	-79.8582031214791
Audit No:	PSW3BZNP			Y:	43.48105019015156
Path:				X:	-79.85820297158388

Bore Hole Information

Bore Hole ID:	1008874843	Elevation:	
DP2BR:		Elevrc:	
Spatial Status:		Zone:	17
Code OB:		East83:	592337.00
Code OB Desc:		North83:	4814870.00
Open Hole:		Org CS:	UTM83
Cluster Kind:		UTMRC:	5
Date Completed:	11/16/2021	UTMRC Desc:	margin of error : 100 m - 300 m
Remarks:		Location Method:	wwr
Location Method Desc:	on Water Well Record		
Elevrc Desc:			
Location Source Date:			
Improvement Location Source:			
Improvement Location Method:			
Source Revision Comment:			
Supplier Comment:			

Overburden and Bedrock

Materials Interval

Formation ID:	1008874986
Layer:	2
Color:	
General Color:	
Material 1:	17
Material 1 Desc:	SHALE
Material 2:	
Material 2 Desc:	
Material 3:	
Material 3 Desc:	
Formation Top Depth:	1.0
Formation End Depth:	20.0
Formation End Depth UOM:	ft

Overburden and Bedrock

Materials Interval

Formation ID:	1008874985
Layer:	1
Color:	
General Color:	
Material 1:	02
Material 1 Desc:	TOPSOIL
Material 2:	
Material 2 Desc:	
Material 3:	
Material 3 Desc:	
Formation Top Depth:	0.0
Formation End Depth:	1.0
Formation End Depth UOM:	ft

Annular Space/Abandonment

Sealing Record

Map Key	Number of Records	Direction/ Distance (m)	Elev/Diff (m)	Site	DB
Plug ID:		1008875070			
Layer:		1			
Plug From:					
Plug To:					
Plug Depth UOM:		ft			
<u>Annular Space/Abandonment Sealing Record</u>					
Plug ID:		1008875106			
Layer:		1			
Plug From:		0.0			
Plug To:		8.0			
Plug Depth UOM:		ft			
<u>Method of Construction & Well Use</u>					
Method Construction ID:		1008874923			
Method Construction Code:		E			
Method Construction:		Auger			
Other Method Construction:					
<u>Pipe Information</u>					
Pipe ID:		1008874891			
Casing No:		0			
Comment:					
Alt Name:					
<u>Construction Record - Casing</u>					
Casing ID:		1008875016			
Layer:		1			
Material:		5			
Open Hole or Material:		PLASTIC			
Depth From:		0.0			
Depth To:		10.0			
Casing Diameter:		2.0			
Casing Diameter UOM:		inch			
Casing Depth UOM:		ft			
<u>Construction Record - Screen</u>					
Screen ID:		1008875037			
Layer:		1			
Slot:		0.1			
Screen Top Depth:		10.0			
Screen End Depth:		20.0			
Screen Material:		5			
Screen Depth UOM:		ft			
Screen Diameter UOM:		inch			
Screen Diameter:		2.25			
<u>Results of Well Yield Testing</u>					
Pumping Test Method Desc:					
Pump Test ID:		1008874892			
Pump Set At:					
Static Level:					
Final Level After Pumping:					

Map Key	Number of Records	Direction/ Distance (m)	Elev/Diff (m)	Site	DB
Recommended Pump Depth: Pumping Rate: Flowing Rate: Recommended Pump Rate: Levels UOM: ft Rate UOM: GPM Water State After Test Code: Water State After Test: Pumping Test Method: Pumping Duration HR: Pumping Duration MIN: Flowing:					
<u>Hole Diameter</u>					
Hole ID: 1008875054 Diameter: 6.0 Depth From: 0.0 Depth To: 20.0 Hole Depth UOM: ft Hole Diameter UOM: inch					
<u>4</u>	1 of 1	SW/0.0	189.8 / -1.00	1190 Bronte Street Milton ON	EHS
Order No: 20170707006 Status: C Report Type: Custom Report Report Date: 13-JUL-17 Date Received: 07-JUL-17 Previous Site Name: Lot/Building Size: Additional Info Ordered:					
Nearest Intersection: Municipality: Client Prov/State: ON Search Radius (km): .25 X: -79.858439 Y: 43.480934					
<u>5</u>	1 of 1	NNE/0.0	192.9 / 2.06	1255 Bronte lot 7 con 1 ON	WWIS
Well ID: 7370944 Construction Date: Use 1st: Domestic Use 2nd: Final Well Status: Abandoned-Other Water Type: Casing Material: Audit No: WU963VHZ Tag: _NO_TAG Constructn Method: Elevation (m): Elevatn Reliabilty: Depth to Bedrock: Well Depth: Overburden/Bedrock: Pump Rate: Static Water Level: Clear/Cloudy: Municipality: MILTON TOWN (TRAFALGAR) Site Info:					
Flowing (Y/N): Flow Rate: Data Entry Status: Data Src: Date Received: 10/20/2020 Selected Flag: TRUE Abandonment Rec: Yes Contractor: 7523 Form Version: 9 Owner: County: HALTON Lot: 007 Concession: 01 Concession Name: NS Easting NAD83: Northing NAD83: Zone: UTM Reliability:					
PDF URL (Map): https://d2khazk8e83rdv.cloudfront.net/moe_mapping/downloads/2Water/Wells_pdfs/737/7370944.pdf					
<u>Additional Detail(s) (Map)</u>					

Map Key	Number of Records	Direction/ Distance (m)	Elev/Diff (m)	Site	DB
<hr/>					
Well Completed Date:		09/28/2020			
Year Completed:		2020			
Depth (m):					
Latitude:		43.4842572563338			
Longitude:		-79.8556571268507			
X:		-79.85565697771024			
Y:		43.484257253960834			
Path:		737\7370944.pdf			
 <u>Bore Hole Information</u>					
Bore Hole ID:	1008477789			Elevation:	
DP2BR:				Elevrc:	
Spatial Status:				Zone:	17
Code OB:				East83:	592538.00
Code OB Desc:				North83:	4815229.00
Open Hole:				Org CS:	UTM83
Cluster Kind:				UTMRC:	4
Date Completed:	09/28/2020			UTMRC Desc:	margin of error : 30 m - 100 m
Remarks:				Location Method:	wwr
Location Method Desc:	on Water Well Record				
Elevrc Desc:					
Location Source Date:					
Improvement Location Source:					
Improvement Location Method:					
Source Revision Comment:					
Supplier Comment:					
 <u>Overburden and Bedrock</u>					
<u>Materials Interval</u>					
Formation ID:	1008477924				
Layer:	1				
Color:					
General Color:					
Material 1:					
Material 1 Desc:					
Material 2:					
Material 2 Desc:					
Material 3:					
Material 3 Desc:					
Formation Top Depth:	0.0				
Formation End Depth:					
Formation End Depth UOM:	m				
 <u>Annular Space/Abandonment</u>					
<u>Sealing Record</u>					
Plug ID:	1008477988				
Layer:	5				
Plug From:	5.0				
Plug To:	6.099999904632568				
Plug Depth UOM:	m				
 <u>Annular Space/Abandonment</u>					
<u>Sealing Record</u>					
Plug ID:	1008477984				
Layer:	1				
Plug From:	0.0				
Plug To:	2.0				

Map Key	Number of Records	Direction/ Distance (m)	Elev/Diff (m)	Site	DB
Plug Depth UOM:		m			
<u>Annular Space/Abandonment Sealing Record</u>					
Plug ID:		1008477986			
Layer:		3			
Plug From:		2.4000000953674316			
Plug To:		4.0			
Plug Depth UOM:		m			
<u>Annular Space/Abandonment Sealing Record</u>					
Plug ID:		1008477987			
Layer:		4			
Plug From:		4.0			
Plug To:		5.0			
Plug Depth UOM:		m			
<u>Annular Space/Abandonment Sealing Record</u>					
Plug ID:		1008477985			
Layer:		2			
Plug From:		2.0			
Plug To:		2.200000047683716			
Plug Depth UOM:		m			
<u>Annular Space/Abandonment Sealing Record</u>					
Plug ID:		1008477989			
Layer:		6			
Plug From:					
Plug To:					
Plug Depth UOM:		m			
<u>Annular Space/Abandonment Sealing Record</u>					
Plug ID:		1008478024			
Layer:		1			
Plug From:					
Plug To:					
Plug Depth UOM:		m			
<u>Method of Construction & Well Use</u>					
Method Construction ID:		1008477853			
Method Construction Code:		6			
Method Construction:		Boring			
Other Method Construction:					
<u>Pipe Information</u>					
Pipe ID:		1008477830			
Casing No:		0			
Comment:					

Map Key	Number of Records	Direction/ Distance (m)	Elev/Diff (m)	Site	DB
Alt Name:					
<u>Construction Record - Casing</u>					
Casing ID:		1008477939			
Layer:		1			
Material:		3			
Open Hole or Material:		CONCRETE			
Depth From:		0.0			
Depth To:		6.099999904632568			
Casing Diameter:		91.44000244140625			
Casing Diameter UOM:		cm			
Casing Depth UOM:		m			
<u>Results of Well Yield Testing</u>					
Pumping Test Method Desc:					
Pump Test ID:		1008477831			
Pump Set At:					
Static Level:					
Final Level After Pumping:					
Recommended Pump Depth:					
Pumping Rate:					
Flowing Rate:					
Recommended Pump Rate:					
Levels UOM:		m			
Rate UOM:		LPM			
Water State After Test Code:					
Water State After Test:					
Pumping Test Method:					
Pumping Duration HR:					
Pumping Duration MIN:					
Flowing:					
<u>6</u>	1 of 1	NNE/0.0	192.8 / 2.00	lot 7 con 1 ON	WWIS
Well ID:	2805823			Flowing (Y/N):	
Construction Date:				Flow Rate:	
Use 1st:	Domestic			Data Entry Status:	
Use 2nd:	0			Data Src:	1
Final Well Status:	Water Supply			Date Received:	05/10/1982
Water Type:				Selected Flag:	TRUE
Casing Material:				Abandonment Rec:	
Audit No:				Contractor:	3637
Tag:				Form Version:	1
Constructn Method:				Owner:	
Elevation (m):				County:	HALTON
Elevatn Reliability:				Lot:	007
Depth to Bedrock:				Concession:	01
Well Depth:				Concession Name:	NS
Overburden/Bedrock:				Easting NAD83:	
Pump Rate:				Northing NAD83:	
Static Water Level:				Zone:	
Clear/Cloudy:				UTM Reliability:	
Municipality:		MILTON TOWN (TRAFALGAR)			
Site Info:					
PDF URL (Map):		https://d2khazk8e83rdv.cloudfront.net/moe_mapping/downloads/2Water/Wells_pdfs/280\2805823.pdf			

Additional Detail(s) (Map)

Map Key	Number of Records	Direction/ Distance (m)	Elev/Diff (m)	Site	DB
Well Completed Date:		10/21/1975			
Year Completed:		1975			
Depth (m):		6.096			
Latitude:		43.484201199136			
Longitude:		-79.8554541445858			
X:		-79.85545399535634			
Y:		43.48420119719468			
Path:		280\2805823.pdf			

Bore Hole Information

Bore Hole ID:	10152296	Elevation:	
DP2BR:		Elevrc:	
Spatial Status:		Zone:	17
Code OB:		East83:	592554.50
Code OB Desc:		North83:	4815223.00
Open Hole:		Org CS:	
Cluster Kind:		UTMRC:	4
Date Completed:	10/21/1975	UTMRC Desc:	margin of error : 30 m - 100 m
Remarks:		Location Method:	p4
Location Method Desc:	Original Pre1985 UTM Rel Code 4: margin of error : 30 m - 100 m		
Elevrc Desc:			
Location Source Date:			
Improvement Location Source:			
Improvement Location Method:			
Source Revision Comment:			
Supplier Comment:			

Overburden and Bedrock

Materials Interval

Formation ID:	931441144
Layer:	3
Color:	7
General Color:	RED
Material 1:	17
Material 1 Desc:	SHALE
Material 2:	73
Material 2 Desc:	HARD
Material 3:	90
Material 3 Desc:	VERY
Formation Top Depth:	6.0
Formation End Depth:	20.0
Formation End Depth UOM:	ft

Overburden and Bedrock

Materials Interval

Formation ID:	931441142
Layer:	1
Color:	6
General Color:	BROWN
Material 1:	02
Material 1 Desc:	TOPSOIL
Material 2:	
Material 2 Desc:	
Material 3:	
Material 3 Desc:	
Formation Top Depth:	0.0
Formation End Depth:	1.0
Formation End Depth UOM:	ft

Map Key	Number of Records	Direction/ Distance (m)	Elev/Diff (m)	Site	DB
<u>Overburden and Bedrock Materials Interval</u>					
Formation ID:		931441143			
Layer:		2			
Color:		6			
General Color:		BROWN			
Material 1:		05			
Material 1 Desc:		CLAY			
Material 2:		12			
Material 2 Desc:		STONES			
Material 3:		79			
Material 3 Desc:		PACKED			
Formation Top Depth:		1.0			
Formation End Depth:		6.0			
Formation End Depth UOM:		ft			
<u>Method of Construction & Well Use</u>					
Method Construction ID:		962805823			
Method Construction Code:		6			
Method Construction:		Boring			
Other Method Construction:					
<u>Pipe Information</u>					
Pipe ID:		10700866			
Casing No:		1			
Comment:					
Alt Name:					
<u>Construction Record - Casing</u>					
Casing ID:		930258875			
Layer:		2			
Material:		4			
Open Hole or Material:		OPEN HOLE			
Depth From:					
Depth To:		20.0			
Casing Diameter:		24.0			
Casing Diameter UOM:		inch			
Casing Depth UOM:		ft			
<u>Construction Record - Casing</u>					
Casing ID:		930258874			
Layer:		1			
Material:		3			
Open Hole or Material:		CONCRETE			
Depth From:					
Depth To:		16.0			
Casing Diameter:		30.0			
Casing Diameter UOM:		inch			
Casing Depth UOM:		ft			
<u>Results of Well Yield Testing</u>					
Pumping Test Method Desc:		BAILER			
Pump Test ID:		992805823			
Pump Set At:					
Static Level:		10.0			

Map Key	Number of Records	Direction/ Distance (m)	Elev/Diff (m)	Site	DB
<hr/>					
Final Level After Pumping:		20.0			
Recommended Pump Depth:		17.0			
Pumping Rate:		14.0			
Flowing Rate:					
Recommended Pump Rate:		5.0			
Levels UOM:		ft			
Rate UOM:		GPM			
Water State After Test Code:		1			
Water State After Test:		CLEAR			
Pumping Test Method:		2			
Pumping Duration HR:		1			
Pumping Duration MIN:		0			
Flowing:		No			
 <u>Draw Down & Recovery</u>					
Pump Test Detail ID:		934716511			
Test Type:		Recovery			
Test Duration:		45			
Test Level:		12.0			
Test Level UOM:		ft			
 <u>Draw Down & Recovery</u>					
Pump Test Detail ID:		934448575			
Test Type:		Recovery			
Test Duration:		30			
Test Level:		14.0			
Test Level UOM:		ft			
 <u>Draw Down & Recovery</u>					
Pump Test Detail ID:		934175033			
Test Type:		Recovery			
Test Duration:		15			
Test Level:		16.0			
Test Level UOM:		ft			
 <u>Draw Down & Recovery</u>					
Pump Test Detail ID:		934968679			
Test Type:		Recovery			
Test Duration:		60			
Test Level:		10.0			
Test Level UOM:		ft			
 <u>Water Details</u>					
Water ID:		933609178			
Layer:		2			
Kind Code:		1			
Kind:		FRESH			
Water Found Depth:		16.0			
Water Found Depth UOM:		ft			
 <u>Water Details</u>					
Water ID:		933609177			
Layer:		1			
Kind Code:		1			
Kind:		FRESH			

Map Key	Number of Records	Direction/ Distance (m)	Elev/Diff (m)	Site	DB
Water Found Depth:		10.0			
Water Found Depth UOM:		ft			

7	1 of 1	S/0.0	189.0 / -1.86	1255 BRONTE STREET SOUTH Milton ON	WWIS
-------------------	--------	-------	---------------	---------------------------------------	------

Well ID:	7246139	Flowing (Y/N):	
Construction Date:		Flow Rate:	
Use 1st:	Monitoring	Data Entry Status:	
Use 2nd:		Data Src:	
Final Well Status:	Abandoned-Other	Date Received:	08/10/2015
Water Type:		Selected Flag:	TRUE
Casing Material:		Abandonment Rec:	Yes
Audit No:	Z211188	Contractor:	7523
Tag:		Form Version:	7
Constructn Method:		Owner:	
Elevation (m):		County:	HALTON
Elevatn Reliability:		Lot:	
Depth to Bedrock:		Concession:	
Well Depth:		Concession Name:	
Overburden/Bedrock:		Easting NAD83:	
Pump Rate:		Northing NAD83:	
Static Water Level:		Zone:	
Clear/Cloudy:		UTM Reliability:	
Municipality:	MILTON TOWN (TRAFALGAR)		
Site Info:			

PDF URL (Map): https://d2khazk8e83rdv.cloudfront.net/moe_mapping/downloads/2Water/Wells_pdfs/724\7246139.pdf

Additional Detail(s) (Map)

Well Completed Date:	07/25/2015
Year Completed:	2015
Depth (m):	
Latitude:	43.4797515659226
Longitude:	-79.8561996889052
X:	-79.85619953970668
Y:	43.47975156396711
Path:	724\7246139.pdf

Bore Hole Information

Bore Hole ID:	1005547855	Elevation:	
DP2BR:		Elevrc:	
Spatial Status:		Zone:	17
Code OB:		East83:	592501.00
Code OB Desc:		North83:	4814728.00
Open Hole:		Org CS:	UTM83
Cluster Kind:		UTMRC:	4
Date Completed:	07/25/2015	UTMRC Desc:	margin of error : 30 m - 100 m
Remarks:		Location Method:	wwr
Location Method Desc:	on Water Well Record		
Elevrc Desc:			
Location Source Date:			
Improvement Location Source:			
Improvement Location Method:			
Source Revision Comment:			
Supplier Comment:			

Overburden and Bedrock

Materials Interval

Map Key	Number of Records	Direction/ Distance (m)	Elev/Diff (m)	Site	DB
Formation ID:		1005677503			
Layer:		1			
Color:					
General Color:					
Material 1:					
Material 1 Desc:					
Material 2:					
Material 2 Desc:					
Material 3:					
Material 3 Desc:					
Formation Top Depth:		0.0			
Formation End Depth:					
Formation End Depth UOM:		m			
<u>Annular Space/Abandonment Sealing Record</u>					
Plug ID:		1005677511			
Layer:		2			
Plug From:		2.0			
Plug To:		6.099999904632568			
Plug Depth UOM:		m			
<u>Annular Space/Abandonment Sealing Record</u>					
Plug ID:		1005677510			
Layer:		1			
Plug From:		0.0			
Plug To:		2.0			
Plug Depth UOM:		m			
<u>Method of Construction & Well Use</u>					
Method Construction ID:		1005677509			
Method Construction Code:					
Method Construction:					
Other Method Construction:					
<u>Pipe Information</u>					
Pipe ID:		1005677502			
Casing No:		0			
Comment:					
Alt Name:					
<u>Construction Record - Casing</u>					
Casing ID:		1005677506			
Layer:		1			
Material:		5			
Open Hole or Material:		PLASTIC			
Depth From:		0.0			
Depth To:		6.099999904632568			
Casing Diameter:		6.400000095367432			
Casing Diameter UOM:		cm			
Casing Depth UOM:		m			
<u>Construction Record - Screen</u>					

Map Key	Number of Records	Direction/ Distance (m)	Elev/Diff (m)	Site	DB
<hr/>					
Screen ID:		1005677507			
Layer:					
Slot:					
Screen Top Depth:					
Screen End Depth:					
Screen Material:					
Screen Depth UOM:		m			
Screen Diameter UOM:		cm			
Screen Diameter:					
<u>Water Details</u>					
Water ID:		1005677505			
Layer:					
Kind Code:					
Kind:					
Water Found Depth:					
Water Found Depth UOM:		m			
<u>Hole Diameter</u>					
Hole ID:		1005677504			
Diameter:					
Depth From:					
Depth To:					
Hole Depth UOM:		m			
Hole Diameter UOM:		cm			
<hr/>					
<u>8</u>	1 of 1	NW/0.0	194.8 / 4.00	1255 Bronte lot 8 con 1 Milton ON	WWIS
Well ID:	7370945			Flowing (Y/N):	
Construction Date:				Flow Rate:	
Use 1st:	Monitoring			Data Entry Status:	
Use 2nd:				Data Src:	
Final Well Status:	Abandoned-Other			Date Received:	10/20/2020
Water Type:				Selected Flag:	TRUE
Casing Material:				Abandonment Rec:	Yes
Audit No:	ZDXV4E5H			Contractor:	7523
Tag:	_NO_TAG			Form Version:	9
Constructn Method:				Owner:	
Elevation (m):				County:	HALTON
Elevatn Reliabilty:				Lot:	008
Depth to Bedrock:				Concession:	01
Well Depth:				Concession Name:	NS
Overburden/Bedrock:				Easting NAD83:	
Pump Rate:				Northing NAD83:	
Static Water Level:				Zone:	
Clear/Cloudy:				UTM Reliability:	
Municipality:		MILTON TOWN (TRAFALGAR)			
Site Info:					
PDF URL (Map):		https://d2khazk8e83rdv.cloudfront.net/moe_mapping/downloads/2Water/Wells_pdfs/737/7370945.pdf			
<u>Additional Detail(s) (Map)</u>					
Well Completed Date:	09/29/2020				
Year Completed:	2020				
Depth (m):					
Latitude:	43.4845106232301				
Longitude:	-79.8584841934663				
X:	-79.85848404415958				

Map Key	Number of Records	Direction/ Distance (m)	Elev/Diff (m)	Site	DB
Y: Path:		43.48451062112034 737\7370945.pdf			
<u>Bore Hole Information</u>					
Bore Hole ID:	1008477792			Elevation:	
DP2BR:				Elevrc:	
Spatial Status:				Zone:	17
Code OB:				East83:	592309.00
Code OB Desc:				North83:	4815254.00
Open Hole:				Org CS:	UTM83
Cluster Kind:				UTMRC:	4
Date Completed:	09/29/2020			UTMRC Desc:	margin of error : 30 m - 100 m
Remarks:				Location Method:	wwr
Location Method Desc:	on Water Well Record				
Elevrc Desc:					
Location Source Date:					
Improvement Location Source:					
Improvement Location Method:					
Source Revision Comment:					
Supplier Comment:					
<u>Overburden and Bedrock</u>					
<u>Materials Interval</u>					
Formation ID:	1008477925				
Layer:	1				
Color:					
General Color:					
Material 1:					
Material 1 Desc:					
Material 2:					
Material 2 Desc:					
Material 3:					
Material 3 Desc:					
Formation Top Depth:	0.0				
Formation End Depth:					
Formation End Depth UOM:	m				
<u>Annular Space/Abandonment</u>					
<u>Sealing Record</u>					
Plug ID:	1008478025				
Layer:	1				
Plug From:					
Plug To:					
Plug Depth UOM:	m				
<u>Annular Space/Abandonment</u>					
<u>Sealing Record</u>					
Plug ID:	1008477991				
Layer:	2				
Plug From:					
Plug To:					
Plug Depth UOM:	m				
<u>Annular Space/Abandonment</u>					
<u>Sealing Record</u>					
Plug ID:	1008477990				
Layer:	1				

Map Key	Number of Records	Direction/ Distance (m)	Elev/Diff (m)	Site	DB
Plug From: 0.0 Plug To: 6.099999904632568 Plug Depth UOM: m					
<u>Pipe Information</u>					
Pipe ID: 1008477832 Casing No: 0 Comment: Alt Name:					
<u>Construction Record - Casing</u>					
Casing ID: 1008477940 Layer: 1 Material: 5 Open Hole or Material: PLASTIC Depth From: 0.0 Depth To: 6.099999904632568 Casing Diameter: 5.079999923706055 Casing Diameter UOM: cm Casing Depth UOM: m					
<u>Results of Well Yield Testing</u>					
Pumping Test Method Desc: Pump Test ID: 1008477833 Pump Set At: Static Level: Final Level After Pumping: Recommended Pump Depth: Pumping Rate: Flowing Rate: Recommended Pump Rate: Levels UOM: m Rate UOM: LPM Water State After Test Code: Water State After Test: Pumping Test Method: Pumping Duration HR: Pumping Duration MIN: Flowing:					
<u>9</u>	1 of 1	W/0.0	192.0 / 1.14	CN Rail, Halton Sub, Mile 37.9 Milton ON	EHS
Order No: 20121106073 Status: C Report Type: Site Report Report Date: 07-NOV-12 Date Received: 06-NOV-12 Previous Site Name: Lot/Building Size: Additional Info Ordered:					
Nearest Intersection: Municipality: Client Prov/State: ON Search Radius (km): .25 X: -79.86025 Y: 43.48247					
<u>10</u>	1 of 1	SSE/0.0	188.7 / -2.18	LOUIS ST. LAURENT & BRONTE RD. MILTON ON	WWIS
Well ID: 7224948 Construction Date:					
Flowing (Y/N): Flow Rate:					

Map Key	Number of Records	Direction/ Distance (m)	Elev/Diff (m)	Site	DB
Use 1st:	Monitoring			Data Entry Status:	
Use 2nd:				Data Src:	
Final Well Status:	Observation Wells			Date Received:	07/31/2014
Water Type:				Selected Flag:	TRUE
Casing Material:				Abandonment Rec:	
Audit No:	Z192704			Contractor:	7472
Tag:	A168359			Form Version:	7
Constructn Method:				Owner:	
Elevation (m):				County:	HALTON
Elevatn Reliability:				Lot:	
Depth to Bedrock:				Concession:	
Well Depth:				Concession Name:	
Overburden/Bedrock:				Easting NAD83:	
Pump Rate:				Northing NAD83:	
Static Water Level:				Zone:	
Clear/Cloudy:				UTM Reliability:	
Municipality:	MILTON TOWN (TRAFALGAR)				
Site Info:					
PDF URL (Map):	https://d2khazk8e83rdv.cloudfront.net/moe_mapping/downloads/2Water/Wells_pdfs/722\7224948.pdf				

Additional Detail(s) (Map)

Well Completed Date: 07/02/2014
Year Completed: 2014
Depth (m): 6.1
Latitude: 43.4797485651696
Longitude: -79.8550003226385
X: -79.8550001741991
Y: 43.479748562870945
Path: 722\7224948.pdf

Bore Hole Information

Bore Hole ID:	1005006965	Elevation:	
DP2BR:		Elevrc:	
Spatial Status:		Zone:	17
Code OB:		East83:	592598.00
Code OB Desc:		North83:	4814729.00
Open Hole:		Org CS:	UTM83
Cluster Kind:		UTMRC:	4
Date Completed:	07/02/2014	UTMRC Desc:	margin of error : 30 m - 100 m
Remarks:		Location Method:	wwr
Location Method Desc:	on Water Well Record		
Elevrc Desc:			
Location Source Date:			
Improvement Location Source:			
Improvement Location Method:			
Source Revision Comment:			
Supplier Comment:			

Overburden and Bedrock

Materials Interval

Formation ID: 1005259618
Layer: 2
Color: 6
General Color: BROWN
Material 1: 08
Material 1 Desc: FINE SAND
Material 2: 06
Material 2 Desc: SILT
Material 3: 79

Map Key	Number of Records	Direction/ Distance (m)	Elev/Diff (m)	Site	DB
<hr/>					
Material 3 Desc:		PACKED			
Formation Top Depth:		1.5			
Formation End Depth:		6.099999904632568			
Formation End Depth UOM:		m			
 <u>Overburden and Bedrock Materials Interval</u>					
Formation ID:		1005259617			
Layer:		1			
Color:		6			
General Color:		BROWN			
Material 1:		01			
Material 1 Desc:		FILL			
Material 2:					
Material 2 Desc:					
Material 3:		77			
Material 3 Desc:		LOOSE			
Formation Top Depth:		0.0			
Formation End Depth:		1.5			
Formation End Depth UOM:		m			
 <u>Annular Space/Abandonment Sealing Record</u>					
Plug ID:		1005259626			
Layer:		2			
Plug From:		2.799999952316284			
Plug To:		6.099999904632568			
Plug Depth UOM:		m			
 <u>Annular Space/Abandonment Sealing Record</u>					
Plug ID:		1005259625			
Layer:		1			
Plug From:		0.0			
Plug To:		2.799999952316284			
Plug Depth UOM:		m			
 <u>Method of Construction & Well Use</u>					
Method Construction ID:		1005259624			
Method Construction Code:		6			
Method Construction:		Boring			
Other Method Construction:					
 <u>Pipe Information</u>					
Pipe ID:		1005259616			
Casing No:		0			
Comment:					
Alt Name:					
 <u>Construction Record - Casing</u>					
Casing ID:		1005259621			
Layer:		1			
Material:		5			
Open Hole or Material:		PLASTIC			

Map Key	Number of Records	Direction/ Distance (m)	Elev/Diff (m)	Site	DB
<hr/>					
Depth From:		0.0			
Depth To:		3.0999999046325684			
Casing Diameter:		5.199999809265137			
Casing Diameter UOM:		cm			
Casing Depth UOM:		m			
 <u>Construction Record - Screen</u>					
Screen ID:		1005259622			
Layer:		1			
Slot:		10			
Screen Top Depth:		3.0999999046325684			
Screen End Depth:		6.099999904632568			
Screen Material:		5			
Screen Depth UOM:		m			
Screen Diameter UOM:		cm			
Screen Diameter:		6.400000095367432			
 <u>Water Details</u>					
Water ID:		1005259620			
Layer:					
Kind Code:					
Kind:					
Water Found Depth:					
Water Found Depth UOM:		m			
 <u>Hole Diameter</u>					
Hole ID:		1005259619			
Diameter:		21.0			
Depth From:		0.0			
Depth To:		6.099999904632568			
Hole Depth UOM:		m			
Hole Diameter UOM:		cm			
<hr/>					
<u>11</u>	1 of 1	NNW/0.0	194.8 / 4.00	lot 8 con 1 ON	WWIS
Well ID:	2805013			Flowing (Y/N):	
Construction Date:				Flow Rate:	
Use 1st:	Domestic			Data Entry Status:	
Use 2nd:	0			Data Src:	1
Final Well Status:	Water Supply			Date Received:	03/01/1977
Water Type:				Selected Flag:	TRUE
Casing Material:				Abandonment Rec:	
Audit No:				Contractor:	1660
Tag:				Form Version:	1
Constructn Method:				Owner:	
Elevation (m):				County:	HALTON
Elevatn Reliabilty:				Lot:	008
Depth to Bedrock:				Concession:	01
Well Depth:				Concession Name:	NS
Overburden/Bedrock:				Easting NAD83:	
Pump Rate:				Northing NAD83:	
Static Water Level:				Zone:	
Clear/Cloudy:				UTM Reliability:	
Municipality:	MILTON TOWN (TRAFALGAR)				
Site Info:					
PDF URL (Map):	https://d2khazk8e83rdv.cloudfront.net/moe_mapping/downloads/2Water/Wells_pdfs/280\2805013.pdf				

Map Key	Number of Records	Direction/ Distance (m)	Elev/Diff (m)	Site	DB
<u>Additional Detail(s) (Map)</u>					
Well Completed Date:		04/08/1975			
Year Completed:		1975			
Depth (m):		15.5448			
Latitude:		43.4853025370182			
Longitude:		-79.8575368595419			
X:		-79.85753671073613			
Y:		43.48530253470893			
Path:		280\2805013.pdf			
<u>Bore Hole Information</u>					
Bore Hole ID:	10151520			Elevation:	
DP2BR:				Elevrc:	
Spatial Status:				Zone:	17
Code OB:				East83:	592384.40
Code OB Desc:				North83:	4815343.00
Open Hole:				Org CS:	
Cluster Kind:				UTMRC:	4
Date Completed:	04/08/1975			UTMRC Desc:	margin of error : 30 m - 100 m
Remarks:				Location Method:	p4
Location Method Desc:		Original Pre1985 UTM Rel Code 4: margin of error : 30 m - 100 m			
Elevrc Desc:					
Location Source Date:					
Improvement Location Source:					
Improvement Location Method:					
Source Revision Comment:					
Supplier Comment:					
<u>Overburden and Bedrock</u>					
<u>Materials Interval</u>					
Formation ID:	931438063				
Layer:	3				
Color:	2				
General Color:	GREY				
Material 1:	05				
Material 1 Desc:	CLAY				
Material 2:	12				
Material 2 Desc:	STONES				
Material 3:					
Material 3 Desc:					
Formation Top Depth:	12.0				
Formation End Depth:	20.0				
Formation End Depth UOM:	ft				
<u>Overburden and Bedrock</u>					
<u>Materials Interval</u>					
Formation ID:	931438064				
Layer:	4				
Color:	7				
General Color:	RED				
Material 1:	17				
Material 1 Desc:	SHALE				
Material 2:					
Material 2 Desc:					
Material 3:					
Material 3 Desc:					
Formation Top Depth:	20.0				
Formation End Depth:	51.0				

Map Key	Number of Records	Direction/ Distance (m)	Elev/Diff (m)	Site	DB
Formation End Depth UOM:		ft			
<u>Overburden and Bedrock Materials Interval</u>					
Formation ID:		931438062			
Layer:		2			
Color:		6			
General Color:		BROWN			
Material 1:		05			
Material 1 Desc:		CLAY			
Material 2:					
Material 2 Desc:					
Material 3:					
Material 3 Desc:					
Formation Top Depth:		1.0			
Formation End Depth:		12.0			
Formation End Depth UOM:		ft			
<u>Overburden and Bedrock Materials Interval</u>					
Formation ID:		931438061			
Layer:		1			
Color:		6			
General Color:		BROWN			
Material 1:		02			
Material 1 Desc:		TOPSOIL			
Material 2:					
Material 2 Desc:					
Material 3:					
Material 3 Desc:					
Formation Top Depth:		0.0			
Formation End Depth:		1.0			
Formation End Depth UOM:		ft			
<u>Method of Construction & Well Use</u>					
Method Construction ID:		962805013			
Method Construction Code:		1			
Method Construction:		Cable Tool			
Other Method Construction:					
<u>Pipe Information</u>					
Pipe ID:		10700090			
Casing No:		1			
Comment:					
Alt Name:					
<u>Construction Record - Casing</u>					
Casing ID:		930257585			
Layer:		1			
Material:		1			
Open Hole or Material:		STEEL			
Depth From:					
Depth To:		22.0			
Casing Diameter:		7.0			
Casing Diameter UOM:		inch			
Casing Depth UOM:		ft			

Map Key	Number of Records	Direction/ Distance (m)	Elev/Diff (m)	Site	DB
<u>Construction Record - Casing</u>					
Casing ID:		930257586			
Layer:		2			
Material:		4			
Open Hole or Material:		OPEN HOLE			
Depth From:					
Depth To:		51.0			
Casing Diameter:		7.0			
Casing Diameter UOM:		inch			
Casing Depth UOM:		ft			
<u>Results of Well Yield Testing</u>					
Pumping Test Method Desc:		BAILER			
Pump Test ID:		992805013			
Pump Set At:					
Static Level:		8.0			
Final Level After Pumping:		34.0			
Recommended Pump Depth:		46.0			
Pumping Rate:		12.0			
Flowing Rate:					
Recommended Pump Rate:		12.0			
Levels UOM:		ft			
Rate UOM:		GPM			
Water State After Test Code:		1			
Water State After Test:		CLEAR			
Pumping Test Method:		2			
Pumping Duration HR:		1			
Pumping Duration MIN:		0			
Flowing:		No			
<u>Draw Down & Recovery</u>					
Pump Test Detail ID:		934446356			
Test Type:		Draw Down			
Test Duration:		30			
Test Level:		18.0			
Test Level UOM:		ft			
<u>Draw Down & Recovery</u>					
Pump Test Detail ID:		934180550			
Test Type:		Draw Down			
Test Duration:		15			
Test Level:		14.0			
Test Level UOM:		ft			
<u>Draw Down & Recovery</u>					
Pump Test Detail ID:		934714303			
Test Type:		Draw Down			
Test Duration:		45			
Test Level:		22.0			
Test Level UOM:		ft			
<u>Draw Down & Recovery</u>					
Pump Test Detail ID:		934966445			
Test Type:		Draw Down			

Map Key	Number of Records	Direction/ Distance (m)	Elev/Diff (m)	Site	DB
Test Duration:		60			
Test Level:		34.0			
Test Level UOM:		ft			
<u>Water Details</u>					
Water ID:		933608106			
Layer:		1			
Kind Code:		1			
Kind:		FRESH			
Water Found Depth:		46.0			
Water Found Depth UOM:		ft			
12	1 of 1	NNW/0.0	194.8 / 4.00	lot 8 con 1 ON	WWIS
Well ID:		2802464		Flowing (Y/N):	
Construction Date:				Flow Rate:	
Use 1st:		Domestic		Data Entry Status:	
Use 2nd:		0		Data Src:	1
Final Well Status:		Water Supply		Date Received:	09/04/1962
Water Type:				Selected Flag:	TRUE
Casing Material:				Abandonment Rec:	
Audit No:				Contractor:	4805
Tag:				Form Version:	1
Constructn Method:				Owner:	
Elevation (m):				County:	HALTON
Elevatn Reliabilty:				Lot:	008
Depth to Bedrock:				Concession:	01
Well Depth:				Concession Name:	NS
Overburden/Bedrock:				Easting NAD83:	
Pump Rate:				Northing NAD83:	
Static Water Level:				Zone:	
Clear/Cloudy:				UTM Reliability:	
Municipality:		MILTON TOWN (TRAFALGAR)			
Site Info:					
PDF URL (Map):		https://d2khazk8e83rdv.cloudfront.net/moe_mapping/downloads/2Water/Wells_pdfs/280\2802464.pdf			
<u>Additional Detail(s) (Map)</u>					
Well Completed Date:		07/27/1962			
Year Completed:		1962			
Depth (m):		15.8496			
Latitude:		43.4855988668392			
Longitude:		-79.8574558393532			
X:		-79.85745568988354			
Y:		43.48559886465404			
Path:		280\2802464.pdf			
<u>Bore Hole Information</u>					
Bore Hole ID:		10149014		Elevation:	
DP2BR:				Elevrc:	
Spatial Status:				Zone:	17
Code OB:				East83:	592390.50
Code OB Desc:				North83:	4815376.00
Open Hole:				Org CS:	
Cluster Kind:				UTMRC:	5
Date Completed:		07/27/1962		UTMRC Desc:	margin of error : 100 m - 300 m
Remarks:				Location Method:	p5
Location Method Desc:		Original Pre1985 UTM Rel Code 5: margin of error : 100 m - 300 m			

Map Key	Number of Records	Direction/ Distance (m)	Elev/Diff (m)	Site	DB
Elevrc Desc: Location Source Date: Improvement Location Source: Improvement Location Method: Source Revision Comment: Supplier Comment:					
<u>Overburden and Bedrock Materials Interval</u>					
Formation ID:		931428602			
Layer:		2			
Color:					
General Color:					
Material 1:		05			
Material 1 Desc:		CLAY			
Material 2:		12			
Material 2 Desc:		STONES			
Material 3:					
Material 3 Desc:					
Formation Top Depth:		5.0			
Formation End Depth:		9.0			
Formation End Depth UOM:		ft			
<u>Overburden and Bedrock Materials Interval</u>					
Formation ID:		931428601			
Layer:		1			
Color:					
General Color:					
Material 1:		05			
Material 1 Desc:		CLAY			
Material 2:					
Material 2 Desc:					
Material 3:					
Material 3 Desc:					
Formation Top Depth:		0.0			
Formation End Depth:		5.0			
Formation End Depth UOM:		ft			
<u>Overburden and Bedrock Materials Interval</u>					
Formation ID:		931428603			
Layer:		3			
Color:		7			
General Color:		RED			
Material 1:		17			
Material 1 Desc:		SHALE			
Material 2:					
Material 2 Desc:					
Material 3:					
Material 3 Desc:					
Formation Top Depth:		9.0			
Formation End Depth:		52.0			
Formation End Depth UOM:		ft			
<u>Method of Construction & Well Use</u>					
Method Construction ID:		962802464			

Map Key	Number of Records	Direction/ Distance (m)	Elev/Diff (m)	Site	DB
Method Construction Code:		1			
Method Construction:		Cable Tool			
Other Method Construction:					
<u>Pipe Information</u>					
Pipe ID:		10697584			
Casing No:		1			
Comment:					
Alt Name:					
<u>Construction Record - Casing</u>					
Casing ID:		930253587			
Layer:		1			
Material:		1			
Open Hole or Material:		STEEL			
Depth From:					
Depth To:		20.0			
Casing Diameter:		6.0			
Casing Diameter UOM:		inch			
Casing Depth UOM:		ft			
<u>Construction Record - Casing</u>					
Casing ID:		930253588			
Layer:		2			
Material:		4			
Open Hole or Material:		OPEN HOLE			
Depth From:					
Depth To:		52.0			
Casing Diameter:		6.0			
Casing Diameter UOM:		inch			
Casing Depth UOM:		ft			
<u>Results of Well Yield Testing</u>					
Pumping Test Method Desc:		PUMP			
Pump Test ID:		992802464			
Pump Set At:					
Static Level:		12.0			
Final Level After Pumping:		22.0			
Recommended Pump Depth:		42.0			
Pumping Rate:		6.0			
Flowing Rate:					
Recommended Pump Rate:		5.0			
Levels UOM:		ft			
Rate UOM:		GPM			
Water State After Test Code:		2			
Water State After Test:		CLOUDY			
Pumping Test Method:		1			
Pumping Duration HR:		1			
Pumping Duration MIN:		0			
Flowing:		No			
<u>Water Details</u>					
Water ID:		933604556			
Layer:		1			
Kind Code:		1			
Kind:		FRESH			
Water Found Depth:		25.0			

Map Key	Number of Records	Direction/ Distance (m)	Elev/Diff (m)	Site	DB
Water Found Depth UOM:		ft			
<u>Water Details</u>					
Water ID:	933604558				
Layer:	3				
Kind Code:	1				
Kind:	FRESH				
Water Found Depth:	45.0				
Water Found Depth UOM:	ft				
<u>Water Details</u>					
Water ID:	933604557				
Layer:	2				
Kind Code:	1				
Kind:	FRESH				
Water Found Depth:	42.0				
Water Found Depth UOM:	ft				

<u>13</u>	1 of 1	NW/0.0	194.8 / 4.00	ON	WWIS
Well ID:	7228993			Flowing (Y/N):	
Construction Date:				Flow Rate:	
Use 1st:				Data Entry Status:	Yes
Use 2nd:				Data Src:	
Final Well Status:				Date Received:	10/08/2014
Water Type:				Selected Flag:	TRUE
Casing Material:				Abandonment Rec:	
Audit No:	C27236			Contractor:	7360
Tag:	A163706			Form Version:	8
Constructn Method:				Owner:	
Elevation (m):				County:	HALTON
Elevatn Reliabilty:				Lot:	
Depth to Bedrock:				Concession:	
Well Depth:				Concession Name:	
Overburden/Bedrock:				Easting NAD83:	
Pump Rate:				Northing NAD83:	
Static Water Level:				Zone:	
Clear/Cloudy:				UTM Reliability:	
Municipality:		MILTON TOWN (TRAFALGAR)			
Site Info:					

Additional Detail(s) (Map)

Bore Hole ID:	1005153652	Tag No:	A163706
Depth M:		Contractor:	7360
Year Completed:	2014	Latitude:	43.4850168673642
Well Completed Dt:	05/26/2014	Longitude:	-79.8595876232193
Audit No:	C27236	Y:	43.485016865161114
Path:		X:	-79.85958747407234

Bore Hole Information

Bore Hole ID:	1005153652	Elevation:	
DP2BR:		Elevrc:	
Spatial Status:		Zone:	17
Code OB:		East83:	592219.00
Code OB Desc:		North83:	4815309.00
Open Hole:		Org CS:	UTM83

Map Key	Number of Records	Direction/ Distance (m)	Elev/Diff (m)	Site	DB
Cluster Kind: Date Completed: 05/26/2014 Remarks: Location Method Desc: on Water Well Record Elevrc Desc: Location Source Date: Improvement Location Source: Improvement Location Method: Source Revision Comment: Supplier Comment:					
UTMRC: 4 UTMRC Desc: margin of error : 30 m - 100 m Location Method: wwr					
<u>14</u>	1 of 1	NE/11.7	192.8 / 2.00	1220 Bronte St. S. lot 7 con 1 Milton ON	WWIS
Well ID: 7443139 Construction Date: Use 1st: Monitoring Use 2nd: Final Well Status: Observation Wells Water Type: Casing Material: Audit No: E9FWHZ3L Tag: A369502 Constructn Method: Elevation (m): Elevatn Reliabilty: Depth to Bedrock: Well Depth: Overburden/Bedrock: Pump Rate: Static Water Level: Clear/Cloudy: Municipality: MILTON TOWN (TRAFALGAR) Site Info:					
Flowing (Y/N): Flow Rate: Data Entry Status: Data Src: Date Received: 03/24/2023 Selected Flag: TRUE Abandonment Rec: Contractor: 7472 Form Version: 9 Owner: County: HALTON Lot: 007 Concession: 01 Concession Name: NS Easting NAD83: Northing NAD83: Zone: UTM Reliability:					
<u>Bore Hole Information</u>					
Bore Hole ID: 1009369814 DP2BR: Spatial Status: Code OB: Code OB Desc: Open Hole: Cluster Kind: Date Completed: 02/03/2023 Remarks: Location Method Desc: on Water Well Record Elevrc Desc: Location Source Date: Improvement Location Source: Improvement Location Method: Source Revision Comment: Supplier Comment:					
Elevation: Elevrc: Zone: 17 East83: 592405.00 North83: 4815033.00 Org CS: UTM83 UTMRC: 4 UTMRC Desc: margin of error : 30 m - 100 m Location Method: wwr					
<u>Overburden and Bedrock</u>					
<u>Materials Interval</u>					
Formation ID: 1009370024 Layer: 1 Color: 6 General Color: BROWN Material 1: 28 Material 1 Desc: SAND					

Map Key	Number of Records	Direction/ Distance (m)	Elev/Diff (m)	Site	DB
Material 2:		34			
Material 2 Desc:		TILL			
Material 3:		79			
Material 3 Desc:		PACKED			
Formation Top Depth:		0.0			
Formation End Depth:		10.0			
Formation End Depth UOM:		ft			
<u>Overburden and Bedrock</u>					
<u>Materials Interval</u>					
Formation ID:		1009370025			
Layer:		2			
Color:		2			
General Color:		GREY			
Material 1:		17			
Material 1 Desc:		SHALE			
Material 2:					
Material 2 Desc:					
Material 3:		73			
Material 3 Desc:		HARD			
Formation Top Depth:		10.0			
Formation End Depth:		15.0			
Formation End Depth UOM:		ft			
<u>Annular Space/Abandonment</u>					
<u>Sealing Record</u>					
Plug ID:		1009370234			
Layer:		1			
Plug From:		0.0			
Plug To:		4.0			
Plug Depth UOM:		ft			
<u>Annular Space/Abandonment</u>					
<u>Sealing Record</u>					
Plug ID:		1009370200			
Layer:		1			
Plug From:					
Plug To:					
Plug Depth UOM:		ft			
<u>Annular Space/Abandonment</u>					
<u>Sealing Record</u>					
Plug ID:		1009370235			
Layer:		2			
Plug From:		4.0			
Plug To:		15.0			
Plug Depth UOM:		ft			
<u>Method of Construction & Well</u>					
<u>Use</u>					
Method Construction ID:		1009369956			
Method Construction Code:		E			
Method Construction:		Auger			
Other Method Construction:					
<u>Pipe Information</u>					

Map Key	Number of Records	Direction/ Distance (m)	Elev/Diff (m)	Site	DB
<hr/>					
Pipe ID:		1009369900			
Casing No:		0			
Comment:					
Alt Name:					
 <u>Construction Record - Casing</u>					
Casing ID:		1009370101			
Layer:		1			
Material:		5			
Open Hole or Material:		PLASTIC			
Depth From:		0.0			
Depth To:		5.0			
Casing Diameter:		2.0			
Casing Diameter UOM:		inch			
Casing Depth UOM:		ft			
 <u>Construction Record - Screen</u>					
Screen ID:		1009370131			
Layer:		1			
Slot:		10			
Screen Top Depth:		5.0			
Screen End Depth:		15.0			
Screen Material:		5			
Screen Depth UOM:		ft			
Screen Diameter UOM:		inch			
Screen Diameter:		2.5			
 <u>Results of Well Yield Testing</u>					
Pumping Test Method Desc:					
Pump Test ID:		1009369901			
Pump Set At:					
Static Level:					
Final Level After Pumping:					
Recommended Pump Depth:					
Pumping Rate:					
Flowing Rate:					
Recommended Pump Rate:					
Levels UOM:		ft			
Rate UOM:		GPM			
Water State After Test Code:					
Water State After Test:					
Pumping Test Method:					
Pumping Duration HR:					
Pumping Duration MIN:					
Flowing:					
 <u>Hole Diameter</u>					
Hole ID:		1009370161			
Diameter:		7.5			
Depth From:		0.0			
Depth To:		15.0			
Hole Depth UOM:		ft			
Hole Diameter UOM:		inch			
<hr/>					
15	1 of 1	SSE/17.4	186.8 / -4.00	1255 BRONTE STREET SOUTH Milton ON	WWIS

Map Key	Number of Records	Direction/ Distance (m)	Elev/Diff (m)	Site	DB
<hr/>					
Well ID:	7246140			Flowing (Y/N):	
Construction Date:				Flow Rate:	
Use 1st:	Monitoring			Data Entry Status:	
Use 2nd:				Data Src:	
Final Well Status:	Abandoned-Other			Date Received:	08/10/2015
Water Type:				Selected Flag:	TRUE
Casing Material:				Abandonment Rec:	Yes
Audit No:	Z211189			Contractor:	7523
Tag:				Form Version:	7
Constructn Method:				Owner:	
Elevation (m):				County:	HALTON
Elevatn Reliabilty:				Lot:	
Depth to Bedrock:				Concession:	
Well Depth:				Concession Name:	
Overburden/Bedrock:				Easting NAD83:	
Pump Rate:				Northing NAD83:	
Static Water Level:				Zone:	
Clear/Cloudy:				UTM Reliability:	
Municipality:	MILTON TOWN (TRAFALGAR)				
Site Info:					
<hr/>					
PDF URL (Map):	https://d2khazk8e83rdv.cloudfront.net/moe_mapping/downloads/2Water/Wells_pdfs/724\7246140.pdf				
<hr/>					
<u>Additional Detail(s) (Map)</u>					
<hr/>					
Well Completed Date:	07/25/2015				
Year Completed:	2015				
Depth (m):					
Latitude:	43.4783813804578				
Longitude:	-79.8542471536549				
X:	-79.85424700456697				
Y:	43.47838137807666				
Path:	724\7246140.pdf				
<hr/>					
<u>Bore Hole Information</u>					
<hr/>					
Bore Hole ID:	1005547858			Elevation:	
DP2BR:				Elevrc:	
Spatial Status:				Zone:	17
Code OB:				East83:	592661.00
Code OB Desc:				North83:	4814578.00
Open Hole:				Org CS:	UTM83
Cluster Kind:				UTMRC:	4
Date Completed:	07/25/2015			UTMRC Desc:	margin of error : 30 m - 100 m
Remarks:				Location Method:	wwr
Location Method Desc:	on Water Well Record				
Elevrc Desc:					
Location Source Date:					
Improvement Location Source:					
Improvement Location Method:					
Source Revision Comment:					
Supplier Comment:					
<hr/>					
<u>Annular Space/Abandonment Sealing Record</u>					
<hr/>					
Plug ID:	1005677535				
Layer:	1				
Plug From:	0.0				
Plug To:	2.0				
Plug Depth UOM:	m				

Map Key	Number of Records	Direction/ Distance (m)	Elev/Diff (m)	Site	DB
<u>Annular Space/Abandonment Sealing Record</u>					
Plug ID:		1005677536			
Layer:		2			
Plug From:		2.0			
Plug To:		6.099999904632568			
Plug Depth UOM:		m			
<u>Method of Construction & Well Use</u>					
Method Construction ID:		1005677534			
Method Construction Code:					
Method Construction:					
Other Method Construction:					
<u>Pipe Information</u>					
Pipe ID:		1005677527			
Casing No:		0			
Comment:					
Alt Name:					
<u>Construction Record - Casing</u>					
Casing ID:		1005677531			
Layer:		1			
Material:		5			
Open Hole or Material:		PLASTIC			
Depth From:		0.0			
Depth To:		6.099999904632568			
Casing Diameter:		6.400000095367432			
Casing Diameter UOM:		cm			
Casing Depth UOM:		m			
<u>Construction Record - Screen</u>					
Screen ID:		1005677532			
Layer:					
Slot:					
Screen Top Depth:					
Screen End Depth:					
Screen Material:					
Screen Depth UOM:		m			
Screen Diameter UOM:		cm			
Screen Diameter:					
<u>Water Details</u>					
Water ID:		1005677530			
Layer:					
Kind Code:					
Kind:					
Water Found Depth:					
Water Found Depth UOM:		m			
<u>Hole Diameter</u>					
Hole ID:		1005677529			
Diameter:					

Map Key	Number of Records	Direction/ Distance (m)	Elev/Diff (m)	Site	DB
Depth From: Depth To: Hole Depth UOM: m Hole Diameter UOM: cm					
16	1 of 1	SSE/18.0	186.8 / -4.00	LUIS ST. LAURENT & BRONTE RD. MILTON ON	WWIS
Well ID: 7225011 Construction Date: Use 1st: Monitoring Use 2nd: Final Well Status: Observation Wells Water Type: Casing Material: Audit No: Z192705 Tag: A168360 Constructn Method: Elevation (m): Elevatn Reliabilty: Depth to Bedrock: Well Depth: Overburden/Bedrock: Pump Rate: Static Water Level: Clear/Cloudy: Municipality: MILTON TOWN (TRAFALGAR) Site Info: PDF URL (Map): https://d2khazk8e83rdv.cloudfront.net/moe_mapping/downloads/2Water/Wells_pdfs/722\7225011.pdf					
Additional Detail(s) (Map) Well Completed Date: 07/02/2014 Year Completed: 2014 Depth (m): 6.1 Latitude: 43.4783901352093 Longitude: -79.85422258396 X: -79.85422210866433 Y: 43.47839013304462 Path: 722\7225011.pdf					
Bore Hole Information Bore Hole ID: 1005010646 DP2BR: Spatial Status: Code OB: Code OB Desc: Open Hole: Cluster Kind: Date Completed: 07/02/2014 Remarks: Location Method Desc: on Water Well Record Elevrc Desc: Location Source Date: Improvement Location Source: Improvement Location Method: Source Revision Comment: Supplier Comment:					
Elevation: Elevrc: Zone: 17 East83: 592663.00 North83: 4814579.00 Org CS: UTM83 UTMRC: 4 UTMRC Desc: margin of error : 30 m - 100 m Location Method: wwr					
Overburden and Bedrock					

Map Key	Number of Records	Direction/ Distance (m)	Elev/Diff (m)	Site	DB
<u>Materials Interval</u>					
Formation ID:		1005262783			
Layer:		1			
Color:		6			
General Color:		BROWN			
Material 1:		01			
Material 1 Desc:		FILL			
Material 2:		77			
Material 2 Desc:		LOOSE			
Material 3:					
Material 3 Desc:					
Formation Top Depth:		0.0			
Formation End Depth:		1.5			
Formation End Depth UOM:		m			
<u>Overburden and Bedrock</u>					
<u>Materials Interval</u>					
Formation ID:		1005262784			
Layer:		2			
Color:		6			
General Color:		BROWN			
Material 1:		08			
Material 1 Desc:		FINE SAND			
Material 2:		06			
Material 2 Desc:		SILT			
Material 3:		79			
Material 3 Desc:		PACKED			
Formation Top Depth:		1.5			
Formation End Depth:		6.099999904632568			
Formation End Depth UOM:		m			
<u>Annular Space/Abandonment</u>					
<u>Sealing Record</u>					
Plug ID:		1005262792			
Layer:		2			
Plug From:		2.799999952316284			
Plug To:		6.099999904632568			
Plug Depth UOM:		m			
<u>Annular Space/Abandonment</u>					
<u>Sealing Record</u>					
Plug ID:		1005262791			
Layer:		1			
Plug From:		0.0			
Plug To:		2.799999952316284			
Plug Depth UOM:		m			
<u>Method of Construction & Well</u>					
<u>Use</u>					
Method Construction ID:		1005262790			
Method Construction Code:		6			
Method Construction:		Boring			
Other Method Construction:					
<u>Pipe Information</u>					
Pipe ID:		1005262782			

Map Key	Number of Records	Direction/ Distance (m)	Elev/Diff (m)	Site	DB
Casing No: Comment: Alt Name:		0			
<u>Construction Record - Casing</u>					
Casing ID:		1005262787			
Layer:		1			
Material:		5			
Open Hole or Material:		PLASTIC			
Depth From:		0.0			
Depth To:		3.0999999046325684			
Casing Diameter:		5.199999809265137			
Casing Diameter UOM:		cm			
Casing Depth UOM:		m			
<u>Construction Record - Screen</u>					
Screen ID:		1005262788			
Layer:		1			
Slot:		10			
Screen Top Depth:		3.0999999046325684			
Screen End Depth:		6.099999904632568			
Screen Material:		5			
Screen Depth UOM:		m			
Screen Diameter UOM:		cm			
Screen Diameter:		6.400000095367432			
<u>Water Details</u>					
Water ID:		1005262786			
Layer:					
Kind Code:					
Kind:					
Water Found Depth:					
Water Found Depth UOM:		m			
<u>Hole Diameter</u>					
Hole ID:		1005262785			
Diameter:		21.0			
Depth From:		0.0			
Depth To:		6.099999904632568			
Hole Depth UOM:		m			
Hole Diameter UOM:		cm			

17	1 of 1	NNW/22.1	195.6 / 4.79	ON	WWIS
Well ID:	7267244			Flowing (Y/N):	
Construction Date:				Flow Rate:	
Use 1st:				Data Entry Status:	Yes
Use 2nd:				Data Src:	
Final Well Status:				Date Received:	07/20/2016
Water Type:				Selected Flag:	TRUE
Casing Material:				Abandonment Rec:	
Audit No:	C23991			Contractor:	6607
Tag:	A163489			Form Version:	8
Constructn Method:				Owner:	
Elevation (m):				County:	HALTON
Elevatn Reliabilty:				Lot:	
Depth to Bedrock:				Concession:	

Map Key	Number of Records	Direction/ Distance (m)	Elev/Diff (m)	Site	DB
Well Depth: Overburden/Bedrock: Pump Rate: Static Water Level: Clear/Cloudy: Municipality: Site Info:				Concession Name: Easting NAD83: Northing NAD83: Zone: UTM Reliability:	
MILTON TOWN (TRAFALGAR)					
<u>Additional Detail(s) (Map)</u>					
Bore Hole ID:	1006162032			Tag No:	A163489
Depth M:				Contractor:	6607
Year Completed:	2014			Latitude:	43.486415579581
Well Completed Dt:	08/06/2014			Longitude:	-79.8580896879666
Audit No:	C23991			Y:	43.48641557791077
Path:				X:	-79.8580895390779
<u>Bore Hole Information</u>					
Bore Hole ID:	1006162032			Elevation:	
DP2BR:				Elevrc:	
Spatial Status:				Zone:	17
Code OB:				East83:	592338.00
Code OB Desc:				North83:	4815466.00
Open Hole:				Org CS:	UTM83
Cluster Kind:				UTMRC:	4
Date Completed:	08/06/2014			UTMRC Desc:	margin of error : 30 m - 100 m
Remarks:				Location Method:	wwr
Location Method Desc:	on Water Well Record				
Elevrc Desc:					
Location Source Date:					
Improvement Location Source:					
Improvement Location Method:					
Source Revision Comment:					
Supplier Comment:					
18	1 of 2	N/22.5	194.8 / 4.00	Halton Catholic District School Board 1145 Bronte Street Milton ON L9T-7K8	GEN

Generator Info

Generator No: Approval Years: Status: PO Box No: Country: Co Admin: Phone No Admin: SIC Description:	ON2604011 As of Nov 2021 Registered Canada	Choice of Contact: Contaminated Fac: MHSW Facility: SIC Code:
---	---	--

Waste Detail(s)

Waste Class:	148 A
Waste Class Name:	Misc. wastes and inorganic chemicals

Waste Detail(s)

Waste Class:	122 C
Waste Class Name:	Alkaline slutions - containing other metals and non-metals (not cyanide)

<i>Map Key</i>	<i>Number of Records</i>	<i>Direction/ Distance (m)</i>	<i>Elev/Diff (m)</i>	<i>Site</i>	<i>DB</i>
<u>Waste Detail(s)</u>					
Waste Class:		212 B			
Waste Class Name:		Aliphatic solvents and residues			
<u>Waste Detail(s)</u>					
Waste Class:		148 C			
Waste Class Name:		Misc. wastes and inorganic chemicals			
<u>Waste Detail(s)</u>					
Waste Class:		263 B			
Waste Class Name:		Misc. waste organic chemicals			
<u>Waste Detail(s)</u>					
Waste Class:		252 L			
Waste Class Name:		Waste crankcase oils and lubricants			
<u>Waste Detail(s)</u>					
Waste Class:		263 C			
Waste Class Name:		Misc. waste organic chemicals			
<u>2017 Generator Info</u>					
Gen No:	ON2604011			Choice of Contact:	CO_OFFICIAL
ID:	10407			Phone No Official:	905 632 6314 Ext.173
Contaminated Fac:	N			Phone No Admin:	
MHSW Facility:	N			County Ont:	HALTON (R. M.)
NAICS Code1:	611110			County Out:	
NAICS Code2:				District:	305
NAICS Code3:					
Gen Name:		Halton Catholic District School Board			
Gen Div:		Jean Vanier Secondary School			
Gen Op Name:		Halton Catholic District School Board			
Gen Op Div:		Jean Vanier Secondary School			
Site Adrs1:		1145 Bronte Street			
Site Bldg:					
Site Pobox:					
Province In:	ONTARIO				
Site Adrs2:					
Site City:	Milton				
Province Out:					
Site Postal Code:	L9T-7K8				
Site Country:	Canada				
Co Official:	Graeme A. Watkins				
Co Admin:					
<u>2017 Generator Manifest</u>					
ID:	31745			Sum Received Qty:	5.0
Generator No:	ON2604011			Waste Class Name:	ALKALINE WASTES - OTHER METALS
Receiver Type:	035			Count Manifests:	1
Waste Char:	C			District:	201
Waste Code:	122				

Map Key	Number of Records	Direction/ Distance (m)	Elev/Diff (m)	Site	DB
<u>2017 Generator Manifest</u>					
ID:	31746			Sum Received Qty:	40.5
Generator No:	ON2604011			Waste Class Name:	INORGANIC LABORATORY CHEMICALS
Receiver Type:	035			Count Manifests:	3
Waste Char:	C			District:	201
Waste Code:	148				
<u>2017 Generator Manifest</u>					
ID:	31747			Sum Received Qty:	300.0
Generator No:	ON2604011			Waste Class Name:	WASTE OILS & LUBRICANTS
Receiver Type:	035			Count Manifests:	1
Waste Char:	L			District:	201
Waste Code:	252				
<u>2017 Generator Manifest</u>					
ID:	31748			Sum Received Qty:	4.0
Generator No:	ON2604011			Waste Class Name:	ORGANIC LABORATORY CHEMICALS
Receiver Type:	035			Count Manifests:	1
Waste Char:	B			District:	201
Waste Code:	263				
<u>2018 Generator Info</u>					
Gen No:	ON2604011			Choice of Contact:	CO_OFFICIAL
ID:	10163			Phone No Official:	905 632 6314 Ext.173
Contaminated Fac:	N			Phone No Admin:	
MHSW Facility:	N			County Ont:	HALTON (R. M.)
NAICS Code1:	611110			County Out:	
NAICS Code2:				District:	305
NAICS Code3:					
Gen Name:	Halton Catholic District School Board				
Gen Div:	Jean Vanier Secondary School				
Gen Op Name:	Halton Catholic District School Board				
Gen Op Div:	Jean Vanier Secondary School				
Site Adrs1:	1145 Bronte Street				
Site Bldg:					
Site Pobox:					
Province In:	ONTARIO				
Site Adrs2:					
Site City:	Milton				
Province Out:					
Site Postal Code:	L9T-7K8				
Site Country:	Canada				
Co Official:	Graeme A. Watkins				
Co Admin:					
<u>2018 Generator Manifest</u>					
ID:	31426			Sum Received Qty:	100.0
Generator No:	ON2604011			Waste Class Name:	WASTE OILS & LUBRICANTS
Receiver Type:	035			Count Manifests:	1
Waste Char:	L			District:	201
Waste Code:	252				
<u>2018 Generator Manifest</u>					
ID:	31427			Sum Received Qty:	13.1
Generator No:	ON2604011			Waste Class Name:	ORGANIC LABORATORY CHEMICALS
Receiver Type:	035			Count Manifests:	3

Map Key	Number of Records	Direction/ Distance (m)	Elev/Diff (m)	Site	DB
Waste Char: Waste Code:	B 263			District: 201	
<u>2018 Generator Manifest</u>					
ID: Generator No: Receiver Type: Waste Char: Waste Code:	31428 ON2604011 035 C 263			Sum Received Qty: 2.5 Waste Class Name: ORGANIC LABORATORY CHEMICALS Count Manifests: 1 District: 201	
<u>2018 Generator Manifest</u>					
ID: Generator No: Receiver Type: Waste Char: Waste Code:	31425 ON2604011 035 C 148			Sum Received Qty: 72.0 Waste Class Name: INORGANIC LABORATORY CHEMICALS Count Manifests: 4 District: 201	
<u>2018 Generator Manifest</u>					
ID: Generator No: Receiver Type: Waste Char: Waste Code:	31424 ON2604011 035 A 148			Sum Received Qty: 4.0 Waste Class Name: INORGANIC LABORATORY CHEMICALS Count Manifests: 1 District: 201	
<u>2019 Generator Info</u>					
Gen No: ID: Contaminated Fac: MHSW Facility: NAICS Code1: NAICS Code2: NAICS Code3: Gen Name: Gen Div: Gen Op Name: Gen Op Div: Site Adrs1: Site Bldg: Site Pobox: Province In: Site Adrs2: Site City: Province Out: Site Postal Code: Site Country: Co Official: Co Admin:	ON2604011 9864 N N 611110 Halton Catholic District School Board Jean Vanier Secondary School Halton Catholic District School Board Jean Vanier Secondary School 1145 Bronte Street ONTARIO Milton L9T-7K8 Canada Graeme A. Watkins			Choice of Contact: CO_OFFICIAL Phone No Official: 905 632 6314 Ext.173 Phone No Admin: County Ont: HALTON (R. M.) County Out: District: 305	
<u>2019 Generator Manifest</u>					
ID: Generator No: Receiver Type: Waste Char: Waste Code:	30737 ON2604011 035 L 252			Sum Received Qty: 100.0 Waste Class Name: WASTE OILS & LUBRICANTS Count Manifests: 1 District: 201	
<u>2019 Generator Manifest</u>					

<i>Map Key</i>	<i>Number of Records</i>	<i>Direction/ Distance (m)</i>	<i>Elev/Diff (m)</i>	<i>Site</i>	<i>DB</i>
ID: Generator No: Receiver Type: Waste Char: Waste Code:	30735 ON2604011 035 C 148			Sum Received Qty: Waste Class Name: Count Manifests: District:	43.0 INORGANIC LABORATORY CHEMICALS 3 201
<u>2019 Generator Manifest</u>					
ID: Generator No: Receiver Type: Waste Char: Waste Code:	30738 ON2604011 035 B 263			Sum Received Qty: Waste Class Name: Count Manifests: District:	9.0 ORGANIC LABORATORY CHEMICALS 3 201
<u>2019 Generator Manifest</u>					
ID: Generator No: Receiver Type: Waste Char: Waste Code:	30736 ON2604011 035 B 212			Sum Received Qty: Waste Class Name: Count Manifests: District:	41.0 ALIPHATIC SOLVENTS 2 201
<u>2020 Generator Info</u>					
Gen No: ID: Contaminated Fac: MHSW Facility: NAICS Code1: NAICS Code2: NAICS Code3: Gen Name: Gen Div: Gen Op Name: Gen Op Div: Site Adrs1: Site Bldg: Site Pobox: Province In: Site Adrs2: Site City: Province Out: Site Postal Code: Site Country: Co Official: Co Admin:	ON2604011 9506 N N 611110 Halton Catholic District School Board Jean Vanier Secondary School Halton Catholic District School Board Jean Vanier Secondary School 1145 Bronte Street ONTARIO Milton L9T-7K8 Canada Graeme A. Watkins			Choice of Contact: Phone No Official: Phone No Admin: County Ont: County Out: District:	CO_OFFICIAL 905 632 6314 Ext.173 HALTON (R. M.) 305
<u>2020 Generator Manifest</u>					
ID: Generator No: Receiver Type: Waste Char: Waste Code:	28017 ON2604011 035 C 148			Sum Received Qty: Waste Class Name: Count Manifests: District:	12.0 INORGANIC LABORATORY CHEMICALS 1 201
<u>2020 Generator Manifest</u>					
ID: Generator No: Receiver Type: Waste Char:	28018 ON2604011 035 B			Sum Received Qty: Waste Class Name: Count Manifests: District:	8.0 ORGANIC LABORATORY CHEMICALS 1 201

Map Key	Number of Records	Direction/ Distance (m)	Elev/Diff (m)	Site	DB
Waste Code:	263				
<u>2021 Generator Info</u>					
Gen No:	ON2604011			Choice of Contact:	CO_OFFICIAL
ID:	9276			Phone No Official:	905 632 6314 Ext.173
Contaminated Fac:	N			Phone No Admin:	
MHSW Facility:	N			County Ont:	HALTON (R. M.)
NAICS Code1:	611110			County Out:	
NAICS Code2:				District:	305
NAICS Code3:					
Gen Name:		Halton Catholic District School Board			
Gen Div:		Jean Vanier Secondary School			
Gen Op Name:		Halton Catholic District School Board			
Gen Op Div:		Jean Vanier Secondary School			
Site Adrs1:		1145 Bronte Street			
Site Bldg:					
Site Pobox:					
Province In:		ONTARIO			
Site Adrs2:					
Site City:		Milton			
Province Out:					
Site Postal Code:		L9T-7K8			
Site Country:		Canada			
Co Official:		Graeme A. Watkins			
Co Admin:					
18	2 of 2	N/22.5	194.8 / 4.00	Halton Regional Municipality 1145 Bronte Street South Milton ON L9T 8B4	GEN
<u>2021 Generator Info</u>					
Gen No:	ON2742388			Choice of Contact:	CO_ADMIN
ID:	10050			Phone No Official:	905 825 6000 Ext.7803
Contaminated Fac:	N			Phone No Admin:	905 825 6000 Ext.
MHSW Facility:	N			County Ont:	HALTON (R. M.)
NAICS Code1:	621494			County Out:	
NAICS Code2:				District:	305
NAICS Code3:					
Gen Name:		Halton Regional Municipality			
Gen Div:					
Gen Op Name:		Halton Region			
Gen Op Div:					
Site Adrs1:		1145 Bronte Street South			
Site Bldg:		Saint Francis Xavier Catholic Secondary School			
Site Pobox:					
Province In:		ONTARIO			
Site Adrs2:					
Site City:		Milton			
Province Out:					
Site Postal Code:		L9T 8B4			
Site Country:		Canada			
Co Official:		Patricia Hewitt			
Co Admin:		Bibi Rampersad			
<u>2021 Generator Manifest</u>					
ID:	29290			Sum Received Qty:	16.49
Generator No:	ON2742388			Waste Class Name:	PATHOLOGICAL WASTES
Receiver Type:	035			Count Manifests:	2

Map Key	Number of Records	Direction/ Distance (m)	Elev/Diff (m)	Site	DB
Waste Char: Waste Code:	P 312			District: 305	

19	1 of 1	SW/23.4	189.8 / -1.00	. Louis St. Laurent Ave lot 7 con 1 ON	WWIS
Well ID:	7406542			Flowing (Y/N):	
Construction Date:				Flow Rate:	
Use 1st:	Monitoring			Data Entry Status:	
Use 2nd:				Data Src:	
Final Well Status:	Observation Wells			Date Received:	12/23/2021
Water Type:				Selected Flag:	TRUE
Casing Material:				Abandonment Rec:	
Audit No:	8G6KV6KU			Contractor:	7360
Tag:	A330874			Form Version:	9
Constructn Method:				Owner:	
Elevation (m):				County:	HALTON
Elevatn Reliabilty:				Lot:	007
Depth to Bedrock:				Concession:	01
Well Depth:				Concession Name:	NS
Overburden/Bedrock:				Easting NAD83:	
Pump Rate:				Northing NAD83:	
Static Water Level:				Zone:	
Clear/Cloudy:				UTM Reliability:	
Municipality:	MILTON TOWN (TRAFALGAR)				
Site Info:					

PDF URL (Map): https://d2khazk8e83rdv.cloudfront.net/moe_mapping/downloads/2Water/Wells_pdfs/740\7406542.pdf

Additional Detail(s) (Map)

Well Completed Date: 11/22/2021
Year Completed: 2021
Depth (m): 6.096
Latitude: 43.4806960154693
Longitude: -79.8588033302276
X: -79.8588031807817
Y: 43.480696012774125
Path: 740\7406542.pdf

Bore Hole Information

Bore Hole ID:	1008895485	Elevation:	
DP2BR:		Elevrc:	
Spatial Status:		Zone:	17
Code OB:		East83:	592289.00
Code OB Desc:		North83:	4814830.00
Open Hole:		Org CS:	UTM83
Cluster Kind:		UTMRC:	5
Date Completed:	11/22/2021	UTMRC Desc:	margin of error : 100 m - 300 m
Remarks:		Location Method:	wwr
Location Method Desc:	on Water Well Record		
Elevrc Desc:			
Location Source Date:			
Improvement Location Source:			
Improvement Location Method:			
Source Revision Comment:			
Supplier Comment:			

Overburden and Bedrock

Materials Interval

Map Key	Number of Records	Direction/ Distance (m)	Elev/Diff (m)	Site	DB
Formation ID:		1008895632			
Layer:		2			
Color:					
General Color:					
Material 1:		11			
Material 1 Desc:		GRAVEL			
Material 2:		34			
Material 2 Desc:		TILL			
Material 3:					
Material 3 Desc:					
Formation Top Depth:		1.0			
Formation End Depth:		7.5			
Formation End Depth UOM:		ft			
<u>Overburden and Bedrock Materials Interval</u>					
Formation ID:		1008895631			
Layer:		1			
Color:					
General Color:					
Material 1:		02			
Material 1 Desc:		TOPSOIL			
Material 2:					
Material 2 Desc:					
Material 3:					
Material 3 Desc:					
Formation Top Depth:		0.0			
Formation End Depth:		1.0			
Formation End Depth UOM:		ft			
<u>Overburden and Bedrock Materials Interval</u>					
Formation ID:		1008895633			
Layer:		3			
Color:		7			
General Color:		RED			
Material 1:		17			
Material 1 Desc:		SHALE			
Material 2:					
Material 2 Desc:					
Material 3:					
Material 3 Desc:					
Formation Top Depth:		7.5			
Formation End Depth:		20.0			
Formation End Depth UOM:		ft			
<u>Annular Space/Abandonment Sealing Record</u>					
Plug ID:		1008895767			
Layer:		1			
Plug From:		0.0			
Plug To:		8.0			
Plug Depth UOM:		ft			
<u>Annular Space/Abandonment Sealing Record</u>					
Plug ID:		1008895733			
Layer:		1			

Map Key	Number of Records	Direction/ Distance (m)	Elev/Diff (m)	Site	DB
<hr/>					
Plug From:					
Plug To:					
Plug Depth UOM:		ft			
 <u>Method of Construction & Well Use</u>					
Method Construction ID:		1008895567			
Method Construction Code:		E			
Method Construction:		Auger			
Other Method Construction:					
 <u>Pipe Information</u>					
Pipe ID:		1008895536			
Casing No:		0			
Comment:					
Alt Name:					
 <u>Construction Record - Casing</u>					
Casing ID:		1008895671			
Layer:		1			
Material:		5			
Open Hole or Material:		PLASTIC			
Depth From:		0.0			
Depth To:		10.0			
Casing Diameter:		2.0			
Casing Diameter UOM:		inch			
Casing Depth UOM:		ft			
 <u>Construction Record - Screen</u>					
Screen ID:		1008895691			
Layer:		1			
Slot:		0.1			
Screen Top Depth:		10.0			
Screen End Depth:		20.0			
Screen Material:		5			
Screen Depth UOM:		ft			
Screen Diameter UOM:		inch			
Screen Diameter:		2.25			
 <u>Results of Well Yield Testing</u>					
Pumping Test Method Desc:					
Pump Test ID:		1008895537			
Pump Set At:					
Static Level:					
Final Level After Pumping:					
Recommended Pump Depth:					
Pumping Rate:					
Flowing Rate:					
Recommended Pump Rate:					
Levels UOM:		ft			
Rate UOM:		GPM			
Water State After Test Code:					
Water State After Test:					
Pumping Test Method:					
Pumping Duration HR:					
Pumping Duration MIN:					
Flowing:					

Map Key	Number of Records	Direction/ Distance (m)	Elev/Diff (m)	Site	DB
<u>Hole Diameter</u>					
Hole ID:	1008895711				
Diameter:	6.0				
Depth From:	0.0				
Depth To:	20.0				
Hole Depth UOM:	ft				
Hole Diameter UOM:	inch				
<u>20</u>	1 of 1	NW/39.9	195.8 / 5.00	ON	WWIS
Well ID:	7303533			Flowing (Y/N):	
Construction Date:				Flow Rate:	
Use 1st:				Data Entry Status:	Yes
Use 2nd:				Data Src:	
Final Well Status:				Date Received:	01/17/2018
Water Type:				Selected Flag:	TRUE
Casing Material:				Abandonment Rec:	
Audit No:	C37295			Contractor:	7230
Tag:	A223617			Form Version:	8
Constructn Method:				Owner:	
Elevation (m):				County:	HALTON
Elevatn Reliabilty:				Lot:	
Depth to Bedrock:				Concession:	
Well Depth:				Concession Name:	
Overburden/Bedrock:				Easting NAD83:	
Pump Rate:				Northing NAD83:	
Static Water Level:				Zone:	
Clear/Cloudy:				UTM Reliability:	
Municipality:	MILTON TOWN (TRAFALGAR)				
Site Info:					
<u>Additional Detail(s) (Map)</u>					
Bore Hole ID:	1006970764			Tag No:	A223617
Depth M:				Contractor:	7230
Year Completed:	2017			Latitude:	43.4858780266293
Well Completed Dt:	03/13/2017			Longitude:	-79.8601650099288
Audit No:	C37295			Y:	43.48587802508247
Path:				X:	-79.86016486057183
<u>Bore Hole Information</u>					
Bore Hole ID:	1006970764			Elevation:	
DP2BR:				Elevrc:	
Spatial Status:				Zone:	17
Code OB:				East83:	592171.00
Code OB Desc:				North83:	4815404.00
Open Hole:				Org CS:	UTM83
Cluster Kind:				UTMRC:	4
Date Completed:	03/13/2017			UTMRC Desc:	margin of error : 30 m - 100 m
Remarks:				Location Method:	wwr
Location Method Desc:	on Water Well Record				
Elevrc Desc:					
Location Source Date:					
Improvement Location Source:					
Improvement Location Method:					
Source Revision Comment:					
Supplier Comment:					

Map Key	Number of Records	Direction/ Distance (m)	Elev/Diff (m)	Site	DB
21	1 of 1	N/44.6	194.8 / 4.00	1139 BRONTE ST lot 8 con 2 Milton ON	WWIS
<div><div><div>Well ID: 7171556</div><div>Construction Date:</div><div>Use 1st:</div><div>Use 2nd:</div><div>Final Well Status: Abandoned-Other</div><div>Water Type:</div><div>Casing Material:</div><div>Audit No: Z138108</div><div>Tag:</div><div>Constructn Method:</div><div>Elevation (m):</div><div>Elevatn Reliabilty:</div><div>Depth to Bedrock:</div><div>Well Depth:</div><div>Overburden/Bedrock:</div><div>Pump Rate:</div><div>Static Water Level:</div><div>Clear/Cloudy:</div><div>Municipality: MILTON TOWN (TRAFALGAR)</div><div>Site Info:</div></div><div><div>Flowing (Y/N):</div><div>Flow Rate:</div><div>Data Entry Status:</div><div>Data Src:</div><div>Date Received: 11/14/2011</div><div>Selected Flag: TRUE</div><div>Abandonment Rec: Yes</div><div>Contractor: 3349</div><div>Form Version: 7</div><div>Owner:</div><div>County: HALTON</div><div>Lot: 008</div><div>Concession: 02</div><div>Concession Name: NS</div><div>Easting NAD83:</div><div>Northing NAD83:</div><div>Zone:</div><div>UTM Reliability:</div></div></div>					
PDF URL (Map):		https://d2khazk8e83rdv.cloudfront.net/moe_mapping/downloads/2Water/Wells_pdfs/717\7171556.pdf			
<u>Additional Detail(s) (Map)</u>					
Well Completed Date:		07/19/2011			
Year Completed:		2011			
Depth (m):					
Latitude:		43.4861012167242			
Longitude:		-79.857267056174			
X:		-79.85726690714546			
Y:		43.4861012149972			
Path:		717\7171556.pdf			
<u>Bore Hole Information</u>					
Bore Hole ID:		1003606023			
DP2BR:					
Spatial Status:					
Code OB:					
Code OB Desc:					
Open Hole:					
Cluster Kind:					
Date Completed:		07/19/2011			
Remarks:					
Location Method Desc:		on Water Well Record			
Elevrc Desc:					
Location Source Date:					
Improvement Location Source:					
Improvement Location Method:					
Source Revision Comment:					
Supplier Comment:					
<u>Annular Space/Abandonment Sealing Record</u>					
Plug ID:		1004055797			
Layer:		5			
Plug From:		3.0			
Plug To:		0.0			

Map Key	Number of Records	Direction/ Distance (m)	Elev/Diff (m)	Site	DB
Plug Depth UOM:		m			
<u>Annular Space/Abandonment Sealing Record</u>					
Plug ID:		1004055794			
Layer:		2			
Plug From:		7.0			
Plug To:		6.0			
Plug Depth UOM:		m			
<u>Annular Space/Abandonment Sealing Record</u>					
Plug ID:		1004055793			
Layer:		1			
Plug From:		8.0			
Plug To:		7.0			
Plug Depth UOM:		m			
<u>Annular Space/Abandonment Sealing Record</u>					
Plug ID:		1004055795			
Layer:		3			
Plug From:		6.0			
Plug To:		3.5			
Plug Depth UOM:		m			
<u>Annular Space/Abandonment Sealing Record</u>					
Plug ID:		1004055796			
Layer:		4			
Plug From:		3.5			
Plug To:		3.0			
Plug Depth UOM:		m			
<u>Method of Construction & Well Use</u>					
Method Construction ID:		1004055792			
Method Construction Code:					
Method Construction:					
Other Method Construction:					
<u>Pipe Information</u>					
Pipe ID:		1004055786			
Casing No:		0			
Comment:					
Alt Name:					
<u>Construction Record - Casing</u>					
Casing ID:		1004055790			
Layer:		1			
Material:		3			
Open Hole or Material:		CONCRETE			
Depth From:		0.0			

Map Key	Number of Records	Direction/ Distance (m)	Elev/Diff (m)	Site	DB
Depth To:		8.0			
Casing Diameter:		76.19999694824219			
Casing Diameter UOM:		cm			
Casing Depth UOM:		m			
<u>Construction Record - Screen</u>					
Screen ID:		1004055791			
Layer:					
Slot:					
Screen Top Depth:					
Screen End Depth:					
Screen Material:					
Screen Depth UOM:		m			
Screen Diameter UOM:		cm			
Screen Diameter:					
<u>Water Details</u>					
Water ID:		1004055789			
Layer:					
Kind Code:					
Kind:					
Water Found Depth:					
Water Found Depth UOM:		m			
<u>Hole Diameter</u>					
Hole ID:		1004055788			
Diameter:					
Depth From:					
Depth To:					
Hole Depth UOM:		m			
Hole Diameter UOM:		cm			
22	1 of 1	NE/45.4	191.8 / 1.00	1255 OLD BRONTE RD. MILTON ON	WWIS
Well ID:	7267831			Flowing (Y/N):	
Construction Date:				Flow Rate:	
Use 1st:				Data Entry Status:	
Use 2nd:				Data Src:	
Final Well Status:	Abandoned-Other			Date Received:	07/25/2016
Water Type:				Selected Flag:	TRUE
Casing Material:				Abandonment Rec:	Yes
Audit No:	Z201078			Contractor:	7523
Tag:				Form Version:	7
Constructn Method:				Owner:	
Elevation (m):				County:	HALTON
Elevatn Reliabilty:				Lot:	
Depth to Bedrock:				Concession:	
Well Depth:				Concession Name:	
Overburden/Bedrock:				Easting NAD83:	
Pump Rate:				Northing NAD83:	
Static Water Level:				Zone:	
Clear/Cloudy:				UTM Reliability:	
Municipality:		MILTON TOWN (TRAFALGAR)			
Site Info:					
PDF URL (Map):		https://d2khazk8e83rdv.cloudfront.net/moe_mapping/downloads/2Water/Wells_pdfs/726\7267831.pdf			

Additional Detail(s) (Map)

Map Key	Number of Records	Direction/ Distance (m)	Elev/Diff (m)	Site	DB
<hr/>					
Well Completed Date:		05/10/2016			
Year Completed:		2016			
Depth (m):					
Latitude:		43.4841839628841			
Longitude:		-79.8546321251033			
X:		-79.85463197604845			
Y:		43.4841839606951			
Path:		726\7267831.pdf			
 <u>Bore Hole Information</u>					
Bore Hole ID:	1006175018			Elevation:	
DP2BR:				Elevrc:	
Spatial Status:				Zone:	17
Code OB:				East83:	592621.00
Code OB Desc:				North83:	4815222.00
Open Hole:				Org CS:	UTM83
Cluster Kind:				UTMRC:	4
Date Completed:	05/10/2016			UTMRC Desc:	margin of error : 30 m - 100 m
Remarks:				Location Method:	wwr
Location Method Desc:	on Water Well Record				
Elevrc Desc:					
Location Source Date:					
Improvement Location Source:					
Improvement Location Method:					
Source Revision Comment:					
Supplier Comment:					
 <u>Overburden and Bedrock</u>					
<u>Materials Interval</u>					
Formation ID:	1006183110				
Layer:					
Color:					
General Color:					
Material 1:					
Material 1 Desc:					
Material 2:					
Material 2 Desc:					
Material 3:					
Material 3 Desc:					
Formation Top Depth:					
Formation End Depth:					
Formation End Depth UOM:	m				
 <u>Annular Space/Abandonment</u>					
<u>Sealing Record</u>					
Plug ID:	1006183119				
Layer:	4				
Plug From:	4.0				
Plug To:	5.0				
Plug Depth UOM:	m				
 <u>Annular Space/Abandonment</u>					
<u>Sealing Record</u>					
Plug ID:	1006183118				
Layer:	3				
Plug From:	2.0999999046325684				
Plug To:	4.0				

Map Key	Number of Records	Direction/ Distance (m)	Elev/Diff (m)	Site	DB
Plug Depth UOM:		m			
<u>Annular Space/Abandonment Sealing Record</u>					
Plug ID:		1006183117			
Layer:		2			
Plug From:		2.0			
Plug To:		2.0999999046325684			
Plug Depth UOM:		m			
<u>Annular Space/Abandonment Sealing Record</u>					
Plug ID:		1006183120			
Layer:		5			
Plug From:		5.0			
Plug To:		6.099999904632568			
Plug Depth UOM:		m			
<u>Annular Space/Abandonment Sealing Record</u>					
Plug ID:		1006183116			
Layer:		1			
Plug From:		0.0			
Plug To:		2.0			
Plug Depth UOM:		m			
<u>Method of Construction & Well Use</u>					
Method Construction ID:		1006183115			
Method Construction Code:					
Method Construction:					
Other Method Construction:					
<u>Pipe Information</u>					
Pipe ID:		1006183109			
Casing No:		0			
Comment:					
Alt Name:					
<u>Construction Record - Casing</u>					
Casing ID:		1006183113			
Layer:		1			
Material:		3			
Open Hole or Material:		CONCRETE			
Depth From:					
Depth To:					
Casing Diameter:					
Casing Diameter UOM:		cm			
Casing Depth UOM:		m			
<u>Construction Record - Screen</u>					
Screen ID:		1006183114			
Layer:					

Map Key	Number of Records	Direction/ Distance (m)	Elev/Diff (m)	Site	DB
Slot: Screen Top Depth: Screen End Depth: Screen Material: Screen Depth UOM: m Screen Diameter UOM: cm Screen Diameter:					
<u>Water Details</u>					
Water ID: 1006183112 Layer: Kind Code: Kind: Water Found Depth: Water Found Depth UOM: m					
<u>Hole Diameter</u>					
Hole ID: 1006183111 Diameter: Depth From: Depth To: Hole Depth UOM: m Hole Diameter UOM: cm					
23	1 of 1	NNE/45.7	193.9 / 3.01	1193 Bronte Street South Milton ON L9T 7K6	EHS
Order No: 20181101020 Status: C Report Type: Standard Report Report Date: 06-NOV-18 Date Received: 01-NOV-18 Previous Site Name: Lot/Building Size: Additional Info Ordered: Fire Insur. Maps and/or Site Plans					
Nearest Intersection: Municipality: Client Prov/State: ON Search Radius (km): .25 X: -79.855904 Y: 43.485118					
24	1 of 3	NNE/50.9	193.7 / 2.89	LEDGE ENGINEERING INC 1205 BRONTE ST S,,MILTON,ON,L9E 0J4,CA ON	PINC
Incident Id: Incident No: 2029948 Incident Reported Dt: 2/24/2017 Type: FS-Pipeline Incident Status Code: Tank Status: Pipeline Damage Reason Est Task No: Spills Action Centre: Fuel Type: Fuel Occurrence Tp: Date of Occurrence: Occurrence Start Dt: Depth: Customer Acct Name: LEDGE ENGINEERING INC Incident Address: 1205 BRONTE ST S,,MILTON,ON,L9E 0J4,CA Operation Type: Pipeline Type: Regulator Type: Summary: Reported By:					
Pipe Material: Fuel Category: Health Impact: Environment Impact: Property Damage: Service Interrupt: Enforce Policy: Public Relation: Pipeline System: PSIG: Attribute Category: Regulator Location: Method Details:					

Map Key	Number of Records	Direction/ Distance (m)	Elev/Diff (m)	Site	DB
Affiliation: Occurrence Desc: Damage Reason: Notes:					
24	2 of 3	NNE/50.9	193.7 / 2.89	1205 Bronte St Milton ON	SPL
Ref No: 8030-AJUUF Year: Incident Dt: 2/23/2017 Dt MOE Arvl on Scn: MOE Reported Dt: 2/23/2017 Dt Document Closed: 2/28/2017 Site No: NA MOE Response: No Site County/District: Site Geo Ref Meth: Site District Office: Nearest Watercourse: Site Name: line strike<UNOFFICIAL> Site Address: 1205 Bronte St Site Region: Site Municipality: Milton Site Lot: Site Conc: Site Geo Ref Accu: Site Map Datum: Northing: Easting: Entity Operating Name: Client Name: Client Type: Source Type: Incident Cause: Incident Preceding Spill: Leak/Break Incident Reason: Operator/Human Error Incident Summary: TSSA FSB: half inch plstc strike w excavator, made safe Environment Impact: Health Env Consequence: Nature of Impact: Contaminant Qty: 0 other - see incident description Contaminant Qty 1: 0 Contaminant Unit: other - see incident description Contaminant Code: 35 Contaminant Name: NATURAL GAS (METHANE) Contaminant Limit 1: Contam Limit Freq 1: Contaminant UN No 1: Receiving Medium: Air Activity Preceding Spill: Property 2nd Watershed: Property Tertiary Watershed: Sector Type: Unknown / N/A SAC Action Class: TSSA - Fuel Safety Branch - Hydrocarbon Fuel Release/Spill Call Report Locatn Geodata: Time Reported: System Facility Address:					
24	3 of 3	NNE/50.9	193.7 / 2.89	ENBRIDGE GAS INC 1205 BRONTE ST S,,MILTON,ON,L9E 0J4,CA ON	PINC

Map Key	Number of Records	Direction/ Distance (m)	Elev/Diff (m)	Site	DB
<div> <div> Incident Id: Incident No: 2922306 Incident Reported Dt: 9/9/2020 Type: FS-Pipeline Incident Status Code: Tank Status: Pipeline Damage Reason Est Task No: Spills Action Centre: Fuel Type: Fuel Occurrence Tp: Date of Occurrence: Occurrence Start Dt: Depth: Customer Acct Name: ENBRIDGE GAS INC Incident Address: 1205 BRONTE ST S,,MILTON,ON,L9E 0J4,CA Operation Type: Pipeline Type: Regulator Type: Summary: Reported By: Affiliation: Occurrence Desc: Damage Reason: Notes: </div> <div> Pipe Material: Fuel Category: Health Impact: Environment Impact: Property Damage: Service Interrupt: Enforce Policy: Public Relation: Pipeline System: PSIG: Attribute Category: Regulator Location: Method Details: </div> </div>					

25	1 of 1	W/51.1	191.0 / 0.19	LOUIS ST. LAURENT & BRONTE RD. MILTON ON	WWIS
<div> <div> Well ID: 7224947 Construction Date: Use 1st: Monitoring Use 2nd: Final Well Status: Observation Wells Water Type: Casing Material: Audit No: Z192703 Tag: A168358 Constructn Method: Elevation (m): Elevatn Reliabilty: Depth to Bedrock: Well Depth: Overburden/Bedrock: Pump Rate: Static Water Level: Clear/Cloudy: Municipality: MILTON TOWN (TRAFALGAR) Site Info: </div> <div> Flowing (Y/N): Flow Rate: Data Entry Status: Data Src: Date Received: 07/31/2014 Selected Flag: TRUE Abandonment Rec: Contractor: 7472 Form Version: 7 Owner: County: HALTON Lot: Concession: Concession Name: Easting NAD83: Northing NAD83: Zone: UTM Reliability: </div> </div>					
PDF URL (Map):		https://d2khazk8e83rdv.cloudfront.net/moe_mapping/downloads/2Water/Wells_pdfs/722\7224947.pdf			

Additional Detail(s) (Map)

Well Completed Date: 07/02/2014
Year Completed: 2014
Depth (m): 15.3
Latitude: 43.48192035899
Longitude: -79.8605856640796
X: -79.86058551488638
Y: 43.481920356703654
Path: 722\7224947.pdf

Map Key	Number of Records	Direction/ Distance (m)	Elev/Diff (m)	Site	DB
<u>Bore Hole Information</u>					
Bore Hole ID:	1005006950			Elevation:	
DP2BR:				Elevrc:	
Spatial Status:				Zone:	17
Code OB:				East83:	592143.00
Code OB Desc:				North83:	4814964.00
Open Hole:				Org CS:	UTM83
Cluster Kind:				UTMRC:	4
Date Completed:	07/02/2014			UTMRC Desc:	margin of error : 30 m - 100 m
Remarks:				Location Method:	wwr
Location Method Desc:	on Water Well Record				
Elevrc Desc:					
Location Source Date:					
Improvement Location Source:					
Improvement Location Method:					
Source Revision Comment:					
Supplier Comment:					
<u>Overburden and Bedrock</u>					
<u>Materials Interval</u>					
Formation ID:	1005259605				
Layer:	1				
Color:	6				
General Color:	BROWN				
Material 1:	01				
Material 1 Desc:	FILL				
Material 2:	08				
Material 2 Desc:	FINE SAND				
Material 3:	77				
Material 3 Desc:	LOOSE				
Formation Top Depth:	0.0				
Formation End Depth:	1.5				
Formation End Depth UOM:	m				
<u>Overburden and Bedrock</u>					
<u>Materials Interval</u>					
Formation ID:	1005259606				
Layer:	2				
Color:	6				
General Color:	BROWN				
Material 1:	08				
Material 1 Desc:	FINE SAND				
Material 2:	06				
Material 2 Desc:	SILT				
Material 3:	79				
Material 3 Desc:	PACKED				
Formation Top Depth:	1.5				
Formation End Depth:	5.800000190734863				
Formation End Depth UOM:	m				
<u>Overburden and Bedrock</u>					
<u>Materials Interval</u>					
Formation ID:	1005259607				
Layer:	3				
Color:	6				
General Color:	BROWN				
Material 1:	11				
Material 1 Desc:	GRAVEL				

Map Key	Number of Records	Direction/ Distance (m)	Elev/Diff (m)	Site	DB
Material 2:		08			
Material 2 Desc:		FINE SAND			
Material 3:		79			
Material 3 Desc:		PACKED			
Formation Top Depth:		5.800000190734863			
Formation End Depth:		15.300000190734863			
Formation End Depth UOM:		m			
<u>Annular Space/Abandonment Sealing Record</u>					
Plug ID:		1005259615			
Layer:		2			
Plug From:		12.0			
Plug To:		15.300000190734863			
Plug Depth UOM:		m			
<u>Annular Space/Abandonment Sealing Record</u>					
Plug ID:		1005259614			
Layer:		1			
Plug From:		0.0			
Plug To:		12.0			
Plug Depth UOM:		m			
<u>Method of Construction & Well Use</u>					
Method Construction ID:		1005259613			
Method Construction Code:		6			
Method Construction:		Boring			
Other Method Construction:					
<u>Pipe Information</u>					
Pipe ID:		1005259604			
Casing No:		0			
Comment:					
Alt Name:					
<u>Construction Record - Casing</u>					
Casing ID:		1005259610			
Layer:		1			
Material:		5			
Open Hole or Material:		PLASTIC			
Depth From:		0.0			
Depth To:		12.300000190734863			
Casing Diameter:		5.199999809265137			
Casing Diameter UOM:		cm			
Casing Depth UOM:		m			
<u>Construction Record - Screen</u>					
Screen ID:		1005259611			
Layer:		1			
Slot:		10			
Screen Top Depth:		12.300000190734863			
Screen End Depth:		15.300000190734863			
Screen Material:		5			

Map Key	Number of Records	Direction/ Distance (m)	Elev/Diff (m)	Site	DB
Screen Depth UOM:		m			
Screen Diameter UOM:		cm			
Screen Diameter:		6.400000095367432			
<u>Water Details</u>					
Water ID:		1005259609			
Layer:					
Kind Code:					
Kind:					
Water Found Depth:					
Water Found Depth UOM:		m			
<u>Hole Diameter</u>					
Hole ID:		1005259608			
Diameter:		21.0			
Depth From:		0.0			
Depth To:		15.300000190734863			
Hole Depth UOM:		m			
Hole Diameter UOM:		cm			
26	1 of 1	S/52.7	189.8 / -1.00	LOUIS ST. LAURENT & BONTE RD. MILTON ON	WWIS
Well ID:		7224945		Flowing (Y/N):	
Construction Date:				Flow Rate:	
Use 1st:		Monitoring		Data Entry Status:	
Use 2nd:				Data Src:	
Final Well Status:		Observation Wells		Date Received:	07/31/2014
Water Type:				Selected Flag:	TRUE
Casing Material:				Abandonment Rec:	
Audit No:		Z192701		Contractor:	7472
Tag:		A168356		Form Version:	7
Constructn Method:				Owner:	
Elevation (m):				County:	HALTON
Elevatn Reliabilty:				Lot:	
Depth to Bedrock:				Concession:	
Well Depth:				Concession Name:	
Overburden/Bedrock:				Easting NAD83:	
Pump Rate:				Northing NAD83:	
Static Water Level:				Zone:	
Clear/Cloudy:				UTM Reliability:	
Municipality:		MILTON TOWN (TRAFALGAR)			
Site Info:					
PDF URL (Map):		https://d2khazk8e83rdv.cloudfront.net/moe_mapping/downloads/2Water/Wells_pdfs/722\7224945.pdf			
<u>Additional Detail(s) (Map)</u>					
Well Completed Date:		07/02/2014			
Year Completed:		2014			
Depth (m):		12.2			
Latitude:		43.4788525703505			
Longitude:		-79.8572429445036			
X:		-79.85724279611348			
Y:		43.47885256792833			
Path:		722\7224945.pdf			
<u>Bore Hole Information</u>					
Bore Hole ID:		1005006831		Elevation:	

Map Key	Number of Records	Direction/ Distance (m)	Elev/Diff (m)	Site	DB
<hr/>					
DP2BR:				Elevrc:	
Spatial Status:				Zone:	17
Code OB:				East83:	592418.00
Code OB Desc:				North83:	4814627.00
Open Hole:				Org CS:	UTM83
Cluster Kind:				UTMRC:	4
Date Completed:	07/02/2014			UTMRC Desc:	margin of error : 30 m - 100 m
Remarks:				Location Method:	wwr
Location Method Desc:		on Water Well Record			
Elevrc Desc:					
Location Source Date:					
Improvement Location Source:					
Improvement Location Method:					
Source Revision Comment:					
Supplier Comment:					
<u>Overburden and Bedrock</u>					
<u>Materials Interval</u>					
Formation ID:		1005259581			
Layer:		1			
Color:		6			
General Color:		BROWN			
Material 1:		01			
Material 1 Desc:		FILL			
Material 2:		08			
Material 2 Desc:		FINE SAND			
Material 3:		77			
Material 3 Desc:		LOOSE			
Formation Top Depth:		0.0			
Formation End Depth:		1.5			
Formation End Depth UOM:		m			
<u>Overburden and Bedrock</u>					
<u>Materials Interval</u>					
Formation ID:		1005259583			
Layer:		3			
Color:		6			
General Color:		BROWN			
Material 1:		11			
Material 1 Desc:		GRAVEL			
Material 2:		08			
Material 2 Desc:		FINE SAND			
Material 3:		79			
Material 3 Desc:		PACKED			
Formation Top Depth:		5.800000190734863			
Formation End Depth:		12.199999809265137			
Formation End Depth UOM:		m			
<u>Overburden and Bedrock</u>					
<u>Materials Interval</u>					
Formation ID:		1005259582			
Layer:		2			
Color:		6			
General Color:		BROWN			
Material 1:		08			
Material 1 Desc:		FINE SAND			
Material 2:		11			
Material 2 Desc:		GRAVEL			
Material 3:		79			
Material 3 Desc:		PACKED			

Map Key	Number of Records	Direction/ Distance (m)	Elev/Diff (m)	Site	DB
Formation Top Depth:		1.5			
Formation End Depth:		5.800000190734863			
Formation End Depth UOM:		m			
<u>Annular Space/Abandonment Sealing Record</u>					
Plug ID:		1005259590			
Layer:		1			
Plug From:		0.0			
Plug To:		8.899999618530273			
Plug Depth UOM:		m			
<u>Annular Space/Abandonment Sealing Record</u>					
Plug ID:		1005259591			
Layer:		2			
Plug From:		8.899999618530273			
Plug To:		12.199999809265137			
Plug Depth UOM:		m			
<u>Method of Construction & Well Use</u>					
Method Construction ID:		1005259589			
Method Construction Code:		6			
Method Construction:		Boring			
Other Method Construction:					
<u>Pipe Information</u>					
Pipe ID:		1005259580			
Casing No:		0			
Comment:					
Alt Name:					
<u>Construction Record - Casing</u>					
Casing ID:		1005259586			
Layer:		1			
Material:		5			
Open Hole or Material:		PLASTIC			
Depth From:		0.0			
Depth To:		9.199999809265137			
Casing Diameter:		5.199999809265137			
Casing Diameter UOM:		cm			
Casing Depth UOM:		m			
<u>Construction Record - Screen</u>					
Screen ID:		1005259587			
Layer:		1			
Slot:		10			
Screen Top Depth:		9.199999809265137			
Screen End Depth:		12.199999809265137			
Screen Material:		5			
Screen Depth UOM:		m			
Screen Diameter UOM:		cm			
Screen Diameter:		6.400000095367432			

Map Key	Number of Records	Direction/ Distance (m)	Elev/Diff (m)	Site	DB
<u>Water Details</u>					
Water ID:		1005259585			
Layer:					
Kind Code:					
Kind:					
Water Found Depth:					
Water Found Depth UOM:		m			
<u>Hole Diameter</u>					
Hole ID:		1005259584			
Diameter:		21.0			
Depth From:		0.0			
Depth To:		12.199999809265137			
Hole Depth UOM:		m			
Hole Diameter UOM:		cm			
27	1 of 1	S/53.1	189.8 / -1.00	1255 BRONTE STREET SOUTH Milton ON	WWIS
Well ID:	7246138			Flowing (Y/N):	
Construction Date:				Flow Rate:	
Use 1st:	Monitoring			Data Entry Status:	
Use 2nd:				Data Src:	
Final Well Status:	Abandoned-Other			Date Received:	08/10/2015
Water Type:				Selected Flag:	TRUE
Casing Material:				Abandonment Rec:	Yes
Audit No:	Z211187			Contractor:	7523
Tag:				Form Version:	7
Constructn Method:				Owner:	
Elevation (m):				County:	HALTON
Elevatn Reliabilty:				Lot:	
Depth to Bedrock:				Concession:	
Well Depth:				Concession Name:	
Overburden/Bedrock:				Easting NAD83:	
Pump Rate:				Northing NAD83:	
Static Water Level:				Zone:	
Clear/Cloudy:				UTM Reliability:	
Municipality:	MILTON TOWN (TRAFALGAR)				
Site Info:					
PDF URL (Map):	https://d2khazk8e83rdv.cloudfront.net/moe_mapping/downloads/2Water/Wells_pdfs/724\7246138.pdf				
<u>Additional Detail(s) (Map)</u>					
Well Completed Date:	07/25/2015				
Year Completed:	2015				
Depth (m):					
Latitude:	43.4788253155975				
Longitude:	-79.8572187282252				
X:	-79.85721857844186				
Y:	43.478825313719035				
Path:	724\7246138.pdf				
<u>Bore Hole Information</u>					
Bore Hole ID:	1005547852			Elevation:	
DP2BR:				Elevrc:	
Spatial Status:				Zone:	17
Code OB:				East83:	592420.00
Code OB Desc:				North83:	4814624.00

Map Key	Number of Records	Direction/ Distance (m)	Elev/Diff (m)	Site	DB
<hr/>					
Open Hole:				Org CS:	UTM83
Cluster Kind:				UTMRC:	4
Date Completed:	07/25/2015			UTMRC Desc:	margin of error : 30 m - 100 m
Remarks:				Location Method:	wwr
Location Method Desc:		on Water Well Record			
Elevrc Desc:					
Location Source Date:					
Improvement Location Source:					
Improvement Location Method:					
Source Revision Comment:					
Supplier Comment:					
 <u>Overburden and Bedrock</u>					
<u>Materials Interval</u>					
Formation ID:		1005677245			
Layer:		1			
Color:					
General Color:					
Material 1:					
Material 1 Desc:					
Material 2:					
Material 2 Desc:					
Material 3:					
Material 3 Desc:					
Formation Top Depth:		0.0			
Formation End Depth:					
Formation End Depth UOM:		m			
 <u>Annular Space/Abandonment</u>					
<u>Sealing Record</u>					
Plug ID:		1005677252			
Layer:		1			
Plug From:		0.0			
Plug To:		2.0			
Plug Depth UOM:		m			
 <u>Annular Space/Abandonment</u>					
<u>Sealing Record</u>					
Plug ID:		1005677253			
Layer:		2			
Plug From:		2.0			
Plug To:		12.0			
Plug Depth UOM:		m			
 <u>Method of Construction & Well</u>					
<u>Use</u>					
Method Construction ID:		1005677251			
Method Construction Code:					
Method Construction:					
Other Method Construction:					
 <u>Pipe Information</u>					
Pipe ID:		1005677244			
Casing No:		0			
Comment:					
Alt Name:					

Map Key	Number of Records	Direction/ Distance (m)	Elev/Diff (m)	Site	DB
<u>Construction Record - Casing</u>					
Casing ID:			1005677248		
Layer:			1		
Material:			5		
Open Hole or Material:			PLASTIC		
Depth From:			0.0		
Depth To:			12.0		
Casing Diameter:			6.400000095367432		
Casing Diameter UOM:			cm		
Casing Depth UOM:			m		
<u>Construction Record - Screen</u>					
Screen ID:			1005677249		
Layer:					
Slot:					
Screen Top Depth:					
Screen End Depth:					
Screen Material:					
Screen Depth UOM:			m		
Screen Diameter UOM:			cm		
Screen Diameter:					
<u>Water Details</u>					
Water ID:			1005677247		
Layer:					
Kind Code:					
Kind:					
Water Found Depth:					
Water Found Depth UOM:			m		
<u>Hole Diameter</u>					
Hole ID:			1005677246		
Diameter:					
Depth From:					
Depth To:					
Hole Depth UOM:			m		
Hole Diameter UOM:			cm		
<u>28</u>	1 of 1	W/53.9	191.0 / 0.19	1255 BRONTE STREET SOUTH Milton ON	WWIS
Well ID:	7246136			Flowing (Y/N):	
Construction Date:				Flow Rate:	
Use 1st:	Monitoring and Test Hole			Data Entry Status:	
Use 2nd:	0			Data Src:	
Final Well Status:	Abandoned-Other			Date Received:	08/10/2015
Water Type:				Selected Flag:	TRUE
Casing Material:				Abandonment Rec:	Yes
Audit No:	Z211185			Contractor:	7523
Tag:				Form Version:	7
Constructn Method:				Owner:	
Elevation (m):				County:	HALTON
Elevatn Reliabilty:				Lot:	
Depth to Bedrock:				Concession:	
Well Depth:				Concession Name:	
Overburden/Bedrock:				Easting NAD83:	
Pump Rate:				Northing NAD83:	
Static Water Level:				Zone:	

Map Key	Number of Records	Direction/ Distance (m)	Elev/Diff (m)	Site	DB
Clear/Cloudy:		MILTON TOWN (TRAFALGAR)		UTM Reliability:	
Municipality:					
Site Info:					
PDF URL (Map):		https://d2khazk8e83rdv.cloudfront.net/moe_mapping/downloads/2Water/Wells_pdfs/724\7246136.pdf			
<u>Additional Detail(s) (Map)</u>					
Well Completed Date:		07/25/2015			
Year Completed:		2015			
Depth (m):					
Latitude:		43.4819026003184			
Longitude:		-79.8606107291125			
X:		-79.86061057967304			
Y:		43.48190259814509			
Path:		724\7246136.pdf			
<u>Bore Hole Information</u>					
Bore Hole ID:		1005547846		Elevation:	
DP2BR:				Elevrc:	
Spatial Status:				Zone:	
Code OB:				East83:	
Code OB Desc:				North83:	
Open Hole:				Org CS:	
Cluster Kind:				UTMRC:	
Date Completed:		07/25/2015		UTMRC Desc:	
Remarks:				Location Method:	
Location Method Desc:		on Water Well Record		margin of error : 30 m - 100 m	
Elevrc Desc:				wwr	
Location Source Date:					
Improvement Location Source:					
Improvement Location Method:					
Source Revision Comment:					
Supplier Comment:					
<u>Annular Space/Abandonment Sealing Record</u>					
Plug ID:		1005677227			
Layer:		2			
Plug From:		2.0			
Plug To:		15.300000190734863			
Plug Depth UOM:		m			
<u>Annular Space/Abandonment Sealing Record</u>					
Plug ID:		1005677226			
Layer:		1			
Plug From:		0.0			
Plug To:		2.0			
Plug Depth UOM:		m			
<u>Method of Construction & Well Use</u>					
Method Construction ID:		1005677225			
Method Construction Code:					
Method Construction:					
Other Method Construction:					

Map Key	Number of Records	Direction/ Distance (m)	Elev/Diff (m)	Site	DB
<u>Pipe Information</u>					
Pipe ID:		1005677217			
Casing No:		0			
Comment:					
Alt Name:					
<u>Construction Record - Casing</u>					
Casing ID:		1005677221			
Layer:		1			
Material:		5			
Open Hole or Material:		PLASTIC			
Depth From:		0.0			
Depth To:		15.300000190734863			
Casing Diameter:		6.400000095367432			
Casing Diameter UOM:		cm			
Casing Depth UOM:		m			
<u>Construction Record - Screen</u>					
Screen ID:		1005677222			
Layer:					
Slot:					
Screen Top Depth:					
Screen End Depth:					
Screen Material:					
Screen Depth UOM:		m			
Screen Diameter UOM:		cm			
Screen Diameter:					
<u>Water Details</u>					
Water ID:		1005677220			
Layer:					
Kind Code:					
Kind:					
Water Found Depth:					
Water Found Depth UOM:		m			
<u>Hole Diameter</u>					
Hole ID:		1005677219			
Diameter:					
Depth From:					
Depth To:					
Hole Depth UOM:		m			
Hole Diameter UOM:		cm			

<u>29</u>	1 of 2	E/55.5	189.8 / -1.00	Union Gas Limited 106 Bond Head Court Milton ON	SPL
Ref No:	5586-AKERSG			Municipality No:	
Year:				Nature of Damage:	
Incident Dt:	3/13/2017			Discharger Report:	
Dt MOE Arvl on Scn:				Material Group:	
MOE Reported Dt:	3/13/2017			Impact to Health:	2 - Minor Environment
Dt Document Closed:				Agency Involved:	
Site No:					
MOE Response:					

Map Key	Number of Records	Direction/ Distance (m)	Elev/Diff (m)	Site	DB
Site County/District: Regional Municipality of Halton Site Geo Ref Meth: Site District Office: Halton-Peel Nearest Watercourse: Site Name: residential - new construction<UNOFFICIAL> Site Address: 106 Bond Head Court Site Region: Central Site Municipality: Milton Site Lot: Site Conc: Site Geo Ref Accu: Site Map Datum: Northings: Easting: Entity Operating Name: Client Name: Union Gas Limited Client Type: Corporation Source Type: Pipeline/Components Incident Cause: Incident Preceding Spill: Leak/Break Incident Reason: Operator/Human Error Incident Summary: TSSA: 2" pl IP linestrike - made safe- Environment Impact: Health Env Consequence: Nature of Impact: Contaminant Qty: 0 other - see incident description Contaminant Qty 1: 0 Contaminant Unit: other - see incident description Contaminant Code: 35 Contaminant Name: NATURAL GAS (METHANE) Contaminant Limit 1: Contam Limit Freq 1: Contaminant UN No 1: 1075 Receiving Medium: Air Activity Preceding Spill: Property 2nd Watershed: Property Tertiary Watershed: Sector Type: Miscellaneous Communal SAC Action Class: Call Report Locatn Geodata: Time Reported: System Facility Address:					
29	2 of 2	E/55.5	189.8 / -1.00	MATTAMY HOMES LTD 106 BOND HEAD CRT,,MILTON,ON,L9E 1G5,CA ON	PINC
Incident Id: Incident No: 2040998 Incident Reported Dt: 3/14/2017 Type: FS-Pipeline Incident Status Code: Tank Status: Pipeline Damage Reason Est Task No: Spills Action Centre: Fuel Type: Fuel Occurrence Tp: Date of Occurrence: Occurrence Start Dt: Depth: Customer Acct Name: MATTAMY HOMES LTD Incident Address: 106 BOND HEAD CRT,,MILTON,ON,L9E 1G5,CA Operation Type: Pipeline Type:					
Pipe Material: Fuel Category: Health Impact: Environment Impact: Property Damage: Service Interrupt: Enforce Policy: Public Relation: Pipeline System: PSIG: Attribute Category: Regulator Location: Method Details:					

Map Key	Number of Records	Direction/ Distance (m)	Elev/Diff (m)	Site	DB
<div>Regulator Type: Summary: Reported By: Affiliation: Occurrence Desc: Damage Reason: Notes:</div>					
30	1 of 1	NNW/56.4	194.8 / 4.00	1139 BRONTE ST lot 8 con 2 Milton ON	WWIS
<div>Well ID: 7167279</div>		<div>Flowing (Y/N): Flow Rate: Data Entry Status: Data Src: Date Received: 08/17/2011 Selected Flag: TRUE Abandonment Rec: Yes Contractor: 3349 Form Version: 7 Owner: County: HALTON Lot: 008 Concession: 02 Concession Name: NS Easting NAD83: Northing NAD83: Zone: UTM Reliability:</div>			
<div>Construction Date: Use 1st: Use 2nd: Final Well Status: Abandoned-Other Water Type: Casing Material: Audit No: Z125238 Tag: Constructn Method: Elevation (m): Elevatn Reliabilty: Depth to Bedrock: Well Depth: Overburden/Bedrock: Pump Rate: Static Water Level: Clear/Cloudy: Municipality: MILTON TOWN (TRAFALGAR) Site Info:</div>					
PDF URL (Map):		https://d2khazk8e83rdv.cloudfront.net/moe_mapping/downloads/2Water/Wells_pdfs/716\7167279.pdf			
Additional Detail(s) (Map)					
<div>Well Completed Date: 06/09/2011 Year Completed: 2011 Depth (m): Latitude: 43.4864277790828 Longitude: -79.8575082303877 X: -79.85750808043927 Y: 43.486427776897955 Path: 716\7167279.pdf</div>					
Bore Hole Information					
<div>Bore Hole ID: 1003550383 DP2BR: Spatial Status: Code OB: Code OB Desc: Open Hole: Cluster Kind: Date Completed: 06/09/2011 Remarks: Location Method Desc: on Water Well Record Elevrc Desc: Location Source Date: Improvement Location Source: Improvement Location Method: Source Revision Comment:</div>		<div>Elevation: Elevrc: Zone: 17 East83: 592385.00 North83: 4815468.00 Org CS: UTM83 UTMRC: 4 UTMRC Desc: margin of error : 30 m - 100 m Location Method: wwr</div>			

Map Key	Number of Records	Direction/ Distance (m)	Elev/Diff (m)	Site	DB
Supplier Comment:					
<u>Annular Space/Abandonment Sealing Record</u>					
Plug ID:		1003937410			
Layer:		3			
Plug From:		9.0			
Plug To:		3.0			
Plug Depth UOM:		m			
<u>Annular Space/Abandonment Sealing Record</u>					
Plug ID:		1003937408			
Layer:		1			
Plug From:		10.0			
Plug To:		9.0			
Plug Depth UOM:		m			
<u>Annular Space/Abandonment Sealing Record</u>					
Plug ID:		1003937409			
Layer:		2			
Plug From:		9.0			
Plug To:		8.0			
Plug Depth UOM:		m			
<u>Annular Space/Abandonment Sealing Record</u>					
Plug ID:		1003937411			
Layer:		4			
Plug From:		3.0			
Plug To:		0.0			
Plug Depth UOM:		m			
<u>Method of Construction & Well Use</u>					
Method Construction ID:		1003937407			
Method Construction Code:					
Method Construction:					
Other Method Construction:					
<u>Pipe Information</u>					
Pipe ID:		1003937401			
Casing No:		0			
Comment:					
Alt Name:					
<u>Construction Record - Casing</u>					
Casing ID:		1003937405			
Layer:					
Material:					
Open Hole or Material:					
Depth From:					

Map Key	Number of Records	Direction/ Distance (m)	Elev/Diff (m)	Site	DB
Depth To: Casing Diameter: Casing Diameter UOM: cm Casing Depth UOM: m					
<u>Construction Record - Screen</u>					
Screen ID: 1003937406 Layer: Slot: Screen Top Depth: Screen End Depth: Screen Material: Screen Depth UOM: m Screen Diameter UOM: cm Screen Diameter:					
<u>Water Details</u>					
Water ID: 1003937404 Layer: Kind Code: Kind: Water Found Depth: Water Found Depth UOM: m					
<u>Hole Diameter</u>					
Hole ID: 1003937403 Diameter: Depth From: Depth To: Hole Depth UOM: m Hole Diameter UOM: cm					
<u>31</u>	1 of 1	NNE/56.8	192.8 / 2.00	lot 7 con 2 ON	WWIS
Well ID: 2806547 Construction Date: Use 1st: Domestic Use 2nd: Final Well Status: Water Supply Water Type: Casing Material: Audit No: NA Tag: Constructn Method: Elevation (m): Elevatn Reliabilty: Depth to Bedrock: Well Depth: Overburden/Bedrock: Pump Rate: Static Water Level: Clear/Cloudy: Municipality: MILTON TOWN (TRAFALGAR) Site Info:					
Flowing (Y/N): Flow Rate: Data Entry Status: Data Src: 1 Date Received: 11/26/1986 Selected Flag: TRUE Abandonment Rec: Contractor: 3637 Form Version: 1 Owner: County: HALTON Lot: 007 Concession: 02 Concession Name: NS Easting NAD83: Northing NAD83: Zone: UTM Reliability:					
PDF URL (Map):		https://d2khazk8e83rdv.cloudfront.net/moe_mapping/downloads/2Water/Wells_pdfs/280/2806547.pdf			

Additional Detail(s) (Map)

Map Key	Number of Records	Direction/ Distance (m)	Elev/Diff (m)	Site	DB
<hr/>					
Well Completed Date:		02/21/1986			
Year Completed:		1986			
Depth (m):		6.7056			
Latitude:		43.4846749163309			
Longitude:		-79.8551038930704			
X:		-79.85510374409304			
Y:		43.484674914078596			
Path:		280\2806547.pdf			
 <u>Bore Hole Information</u>					
Bore Hole ID:	10152816			Elevation:	
DP2BR:				Elevrc:	
Spatial Status:				Zone:	17
Code OB:				East83:	592582.10
Code OB Desc:				North83:	4815276.00
Open Hole:				Org CS:	
Cluster Kind:				UTMRC:	3
Date Completed:	02/21/1986			UTMRC Desc:	margin of error : 10 - 30 m
Remarks:				Location Method:	gps
Location Method Desc:		from gps			
Elevrc Desc:					
Location Source Date:					
Improvement Location Source:					
Improvement Location Method:					
Source Revision Comment:					
Supplier Comment:					
 <u>Overburden and Bedrock</u>					
<u>Materials Interval</u>					
Formation ID:		931443303			
Layer:		3			
Color:		7			
General Color:		RED			
Material 1:		17			
Material 1 Desc:		SHALE			
Material 2:		85			
Material 2 Desc:		SOFT			
Material 3:					
Material 3 Desc:					
Formation Top Depth:		5.0			
Formation End Depth:		22.0			
Formation End Depth UOM:		ft			
 <u>Overburden and Bedrock</u>					
<u>Materials Interval</u>					
Formation ID:		931443302			
Layer:		2			
Color:		6			
General Color:		BROWN			
Material 1:		05			
Material 1 Desc:		CLAY			
Material 2:		12			
Material 2 Desc:		STONES			
Material 3:		79			
Material 3 Desc:		PACKED			
Formation Top Depth:		1.0			
Formation End Depth:		5.0			
Formation End Depth UOM:		ft			

Map Key	Number of Records	Direction/ Distance (m)	Elev/Diff (m)	Site	DB
<u>Overburden and Bedrock Materials Interval</u>					
Formation ID:		931443301			
Layer:		1			
Color:		6			
General Color:		BROWN			
Material 1:		02			
Material 1 Desc:		TOPSOIL			
Material 2:					
Material 2 Desc:					
Material 3:					
Material 3 Desc:					
Formation Top Depth:		0.0			
Formation End Depth:		1.0			
Formation End Depth UOM:		ft			
<u>Method of Construction & Well Use</u>					
Method Construction ID:		962806547			
Method Construction Code:		6			
Method Construction:		Boring			
Other Method Construction:					
<u>Pipe Information</u>					
Pipe ID:		10701386			
Casing No:		1			
Comment:					
Alt Name:					
<u>Construction Record - Casing</u>					
Casing ID:		930259848			
Layer:		1			
Material:		3			
Open Hole or Material:		CONCRETE			
Depth From:					
Depth To:		11.0			
Casing Diameter:		30.0			
Casing Diameter UOM:		inch			
Casing Depth UOM:		ft			
<u>Construction Record - Casing</u>					
Casing ID:		930259849			
Layer:		2			
Material:		4			
Open Hole or Material:		OPEN HOLE			
Depth From:					
Depth To:		22.0			
Casing Diameter:		26.0			
Casing Diameter UOM:		inch			
Casing Depth UOM:		ft			
<u>Results of Well Yield Testing</u>					
Pumping Test Method Desc:		BAILER			
Pump Test ID:		992806547			
Pump Set At:					

Map Key	Number of Records	Direction/ Distance (m)	Elev/Diff (m)	Site	DB
<hr/>					
Static Level:		4.0			
Final Level After Pumping:					
Recommended Pump Depth:		18.0			
Pumping Rate:		5.0			
Flowing Rate:					
Recommended Pump Rate:		5.0			
Levels UOM:		ft			
Rate UOM:		GPM			
Water State After Test Code:		1			
Water State After Test:		CLEAR			
Pumping Test Method:		2			
Pumping Duration HR:		1			
Pumping Duration MIN:					
Flowing:		No			
 <u>Draw Down & Recovery</u>					
Pump Test Detail ID:		934176132			
Test Type:		Draw Down			
Test Duration:		15			
Test Level:		15.0			
Test Level UOM:		ft			
 <u>Water Details</u>					
Water ID:		933609868			
Layer:		1			
Kind Code:		1			
Kind:		FRESH			
Water Found Depth:		12.0			
Water Found Depth UOM:		ft			
 <u>Water Details</u>					
Water ID:		933609869			
Layer:		2			
Kind Code:		1			
Kind:		FRESH			
Water Found Depth:		20.0			
Water Found Depth UOM:		ft			
<hr/>					
32	1 of 1	NNW/64.1	195.8 / 5.00	ON	WWIS
Well ID:	7210258			Flowing (Y/N):	
Construction Date:				Flow Rate:	
Use 1st:				Data Entry Status:	Yes
Use 2nd:				Data Src:	
Final Well Status:				Date Received:	10/29/2013
Water Type:				Selected Flag:	TRUE
Casing Material:				Abandonment Rec:	
Audit No:	C22146			Contractor:	6607
Tag:				Form Version:	8
Constructn Method:				Owner:	
Elevation (m):				County:	HALTON
Elevatn Reliability:				Lot:	
Depth to Bedrock:				Concession:	
Well Depth:				Concession Name:	
Overburden/Bedrock:				Easting NAD83:	
Pump Rate:				Northing NAD83:	
Static Water Level:				Zone:	
Clear/Cloudy:				UTM Reliability:	

Map Key	Number of Records	Direction/ Distance (m)	Elev/Diff (m)	Site	DB
Municipality:		MILTON TOWN (TRAFALGAR)			
Site Info:					
<u>Additional Detail(s) (Map)</u>					
Bore Hole ID:	1004616876			Tag No:	
Depth M:				Contractor:	6607
Year Completed:	2013			Latitude:	43.4871780885589
Well Completed Dt:	09/04/2013			Longitude:	-79.8587060240302
Audit No:	C22146			Y:	43.48717808688348
Path:				X:	-79.85870587472782
<u>Bore Hole Information</u>					
Bore Hole ID:	1004616876			Elevation:	
DP2BR:				Elevrc:	
Spatial Status:				Zone:	17
Code OB:				East83:	592287.00
Code OB Desc:				North83:	4815550.00
Open Hole:				Org CS:	UTM83
Cluster Kind:				UTMRC:	4
Date Completed:	09/04/2013			UTMRC Desc:	margin of error : 30 m - 100 m
Remarks:				Location Method:	wwr
Location Method Desc:	on Water Well Record				
Elevrc Desc:					
Location Source Date:					
Improvement Location Source:					
Improvement Location Method:					
Source Revision Comment:					
Supplier Comment:					
33	1 of 1	E/72.3	189.8 / -1.00	Halton District School Board 1390 Bronte St S Milton ON L7P 5A8	ECA
Approval No:	5654-B9MK5G			MOE District:	
Approval Date:	2019-02-27			City:	
Status:	Approved			Longitude:	
Record Type:	ECA			Latitude:	
Link Source:	IDS			Geometry X:	
SWP Area Name:				Geometry Y:	
Approval Type:	ECA-MUNICIPAL AND PRIVATE SEWAGE WORKS				
Project Type:	MUNICIPAL AND PRIVATE SEWAGE WORKS				
Business Name:	Halton District School Board				
Address:	1390 Bronte St S				
Full Address:					
Full PDF Link:	https://www.accessenvironment.ene.gov.on.ca/instruments/1373-B9CKU5-14.pdf				
PDF Site Location:					
34	1 of 1	ESE/72.8	188.3 / -2.56	lot 6 con 1 ON	WWIS
Well ID:	2805825			Flowing (Y/N):	
Construction Date:				Flow Rate:	
Use 1st:	Domestic			Data Entry Status:	
Use 2nd:	0			Data Src:	1
Final Well Status:	Water Supply			Date Received:	05/10/1982
Water Type:				Selected Flag:	TRUE
Casing Material:				Abandonment Rec:	
Audit No:				Contractor:	3637
Tag:				Form Version:	1
Constructn Method:				Owner:	

Map Key	Number of Records	Direction/ Distance (m)	Elev/Diff (m)	Site	DB
Elevation (m):			County:	HALTON	
Elevatn Reliabilty:			Lot:	006	
Depth to Bedrock:			Concession:	01	
Well Depth:			Concession Name:	NS	
Overburden/Bedrock:			Easting NAD83:		
Pump Rate:			Northing NAD83:		
Static Water Level:			Zone:		
Clear/Cloudy:			UTM Reliability:		
Municipality:					
Site Info:					
MILTON TOWN (TRAFALGAR)					
PDF URL (Map):			https://d2khazk8e83rdv.cloudfront.net/moe_mapping/downloads/2Water/Wells_pdfs/280\2805825.pdf		
<u>Additional Detail(s) (Map)</u>					
Well Completed Date:			07/09/1977		
Year Completed:			1977		
Depth (m):			10.3632		
Latitude:			43.4805480924748		
Longitude:			-79.8503296692233		
X:			-79.85032952003893		
Y:			43.48054809009673		
Path:			280\2805825.pdf		
<u>Bore Hole Information</u>					
Bore Hole ID:			10152298		
DP2BR:			Elevation:		
Spatial Status:			Elevrc:		
Code OB:			Zone:		
Code OB Desc:			17		
Open Hole:			East83:		
Cluster Kind:			592974.50		
Date Completed:			North83:		
07/09/1977			4814823.00		
Remarks:			Org CS:		
Location Method Desc:			UTMRC:		
Original Pre1985 UTM Rel Code 4: margin of error : 30 m - 100 m			4		
Elevrc Desc:			UTMRC Desc:		
Location Source Date:			margin of error : 30 m - 100 m		
Improvement Location Source:			p4		
Improvement Location Method:			Location Method:		
Source Revision Comment:					
Supplier Comment:					
<u>Overburden and Bedrock</u>					
<u>Materials Interval</u>					
Formation ID:			931441148		
Layer:			1		
Color:			6		
General Color:			BROWN		
Material 1:			02		
Material 1 Desc:			TOPSOIL		
Material 2:					
Material 2 Desc:					
Material 3:					
Material 3 Desc:					
Formation Top Depth:			0.0		
Formation End Depth:			1.0		
Formation End Depth UOM:			ft		
<u>Overburden and Bedrock</u>					
<u>Materials Interval</u>					

Map Key	Number of Records	Direction/ Distance (m)	Elev/Diff (m)	Site	DB
Formation ID:		931441150			
Layer:		3			
Color:		7			
General Color:		RED			
Material 1:		17			
Material 1 Desc:		SHALE			
Material 2:		73			
Material 2 Desc:		HARD			
Material 3:		90			
Material 3 Desc:		VERY			
Formation Top Depth:		30.0			
Formation End Depth:		34.0			
Formation End Depth UOM:		ft			
<u>Overburden and Bedrock Materials Interval</u>					
Formation ID:		931441149			
Layer:		2			
Color:		6			
General Color:		BROWN			
Material 1:		05			
Material 1 Desc:		CLAY			
Material 2:		28			
Material 2 Desc:		SAND			
Material 3:		13			
Material 3 Desc:		BOULDERS			
Formation Top Depth:		1.0			
Formation End Depth:		30.0			
Formation End Depth UOM:		ft			
<u>Method of Construction & Well Use</u>					
Method Construction ID:		962805825			
Method Construction Code:		6			
Method Construction:		Boring			
Other Method Construction:					
<u>Pipe Information</u>					
Pipe ID:		10700868			
Casing No:		1			
Comment:					
Alt Name:					
<u>Construction Record - Casing</u>					
Casing ID:		930258880			
Layer:		2			
Material:		4			
Open Hole or Material:		OPEN HOLE			
Depth From:					
Depth To:		34.0			
Casing Diameter:		24.0			
Casing Diameter UOM:		inch			
Casing Depth UOM:		ft			
<u>Construction Record - Casing</u>					
Casing ID:		930258879			

Map Key	Number of Records	Direction/ Distance (m)	Elev/Diff (m)	Site	DB
Layer:		1			
Material:		3			
Open Hole or Material:		CONCRETE			
Depth From:					
Depth To:		32.0			
Casing Diameter:		30.0			
Casing Diameter UOM:		inch			
Casing Depth UOM:		ft			
<u>Results of Well Yield Testing</u>					
Pumping Test Method Desc:		BAILER			
Pump Test ID:		992805825			
Pump Set At:					
Static Level:		11.0			
Final Level After Pumping:		34.0			
Recommended Pump Depth:		30.0			
Pumping Rate:		14.0			
Flowing Rate:					
Recommended Pump Rate:		4.0			
Levels UOM:		ft			
Rate UOM:		GPM			
Water State After Test Code:		1			
Water State After Test:		CLEAR			
Pumping Test Method:		2			
Pumping Duration HR:		1			
Pumping Duration MIN:		0			
Flowing:		No			
<u>Draw Down & Recovery</u>					
Pump Test Detail ID:		934175034			
Test Type:		Recovery			
Test Duration:		15			
Test Level:		31.0			
Test Level UOM:		ft			
<u>Draw Down & Recovery</u>					
Pump Test Detail ID:		934448576			
Test Type:		Recovery			
Test Duration:		30			
Test Level:		29.0			
Test Level UOM:		ft			
<u>Draw Down & Recovery</u>					
Pump Test Detail ID:		934716512			
Test Type:		Recovery			
Test Duration:		45			
Test Level:		27.0			
Test Level UOM:		ft			
<u>Draw Down & Recovery</u>					
Pump Test Detail ID:		934968680			
Test Type:		Recovery			
Test Duration:		60			
Test Level:		25.0			
Test Level UOM:		ft			

Map Key	Number of Records	Direction/ Distance (m)	Elev/Diff (m)	Site	DB
<u>Water Details</u>					
Water ID:		933609180			
Layer:		1			
Kind Code:		1			
Kind:		FRESH			
Water Found Depth:		34.0			
Water Found Depth UOM:		ft			
35	1 of 1	N/73.7	194.8 / 4.00	lot 8 con 2 ON	WWIS
Well ID:	2805687			Flowing (Y/N):	
Construction Date:				Flow Rate:	
Use 1st:	Domestic			Data Entry Status:	
Use 2nd:	0			Data Src:	1
Final Well Status:	Water Supply			Date Received:	05/11/1981
Water Type:				Selected Flag:	TRUE
Casing Material:				Abandonment Rec:	
Audit No:				Contractor:	3637
Tag:				Form Version:	1
Constructn Method:				Owner:	
Elevation (m):				County:	HALTON
Elevatn Reliabilty:				Lot:	008
Depth to Bedrock:				Concession:	02
Well Depth:				Concession Name:	NS
Overburden/Bedrock:				Easting NAD83:	
Pump Rate:				Northing NAD83:	
Static Water Level:				Zone:	
Clear/Cloudy:				UTM Reliability:	
Municipality:	MILTON TOWN (TRAFALGAR)				
Site Info:					
PDF URL (Map):	https://d2khazk8e83rdv.cloudfront.net/moe_mapping/downloads/2Water/Wells_pdfs/280\2805687.pdf				
<u>Additional Detail(s) (Map)</u>					
Well Completed Date:	07/23/1980				
Year Completed:	1980				
Depth (m):	9.7536				
Latitude:	43.4865616431823				
Longitude:	-79.8573882246775				
X:	-79.85738807542505				
Y:	43.48656164066019				
Path:	280\2805687.pdf				
<u>Bore Hole Information</u>					
Bore Hole ID:	10152163			Elevation:	
DP2BR:				Elevrc:	
Spatial Status:				Zone:	17
Code OB:				East83:	592394.50
Code OB Desc:				North83:	4815483.00
Open Hole:				Org CS:	
Cluster Kind:				UTMRC:	4
Date Completed:	07/23/1980			UTMRC Desc:	margin of error : 30 m - 100 m
Remarks:				Location Method:	p4
Location Method Desc:	Original Pre1985 UTM Rel Code 4: margin of error : 30 m - 100 m				
Elevrc Desc:					
Location Source Date:					
Improvement Location Source:					
Improvement Location Method:					
Source Revision Comment:					

Map Key	Number of Records	Direction/ Distance (m)	Elev/Diff (m)	Site	DB
Supplier Comment:					
<u>Overburden and Bedrock Materials Interval</u>					
Formation ID:		931440629			
Layer:		1			
Color:		6			
General Color:		BROWN			
Material 1:		02			
Material 1 Desc:		TOPSOIL			
Material 2:					
Material 2 Desc:					
Material 3:					
Material 3 Desc:					
Formation Top Depth:		0.0			
Formation End Depth:		1.0			
Formation End Depth UOM:		ft			
<u>Overburden and Bedrock Materials Interval</u>					
Formation ID:		931440631			
Layer:		3			
Color:		7			
General Color:		RED			
Material 1:		17			
Material 1 Desc:		SHALE			
Material 2:		73			
Material 2 Desc:		HARD			
Material 3:					
Material 3 Desc:					
Formation Top Depth:		10.0			
Formation End Depth:		32.0			
Formation End Depth UOM:		ft			
<u>Overburden and Bedrock Materials Interval</u>					
Formation ID:		931440630			
Layer:		2			
Color:		6			
General Color:		BROWN			
Material 1:		05			
Material 1 Desc:		CLAY			
Material 2:					
Material 2 Desc:					
Material 3:					
Material 3 Desc:					
Formation Top Depth:		1.0			
Formation End Depth:		10.0			
Formation End Depth UOM:		ft			
<u>Method of Construction & Well Use</u>					
Method Construction ID:		962805687			
Method Construction Code:		6			
Method Construction:		Boring			
Other Method Construction:					

Pipe Information

Map Key	Number of Records	Direction/ Distance (m)	Elev/Diff (m)	Site	DB
<hr/>					
Pipe ID:		10700733			
Casing No:		1			
Comment:					
Alt Name:					
 <u>Construction Record - Casing</u>					
Casing ID:		930258666			
Layer:		2			
Material:		4			
Open Hole or Material:		OPEN HOLE			
Depth From:					
Depth To:		32.0			
Casing Diameter:		24.0			
Casing Diameter UOM:		inch			
Casing Depth UOM:		ft			
 <u>Construction Record - Casing</u>					
Casing ID:		930258665			
Layer:		1			
Material:		3			
Open Hole or Material:		CONCRETE			
Depth From:					
Depth To:		24.0			
Casing Diameter:		30.0			
Casing Diameter UOM:		inch			
Casing Depth UOM:		ft			
 <u>Results of Well Yield Testing</u>					
Pumping Test Method Desc:		BAILER			
Pump Test ID:		992805687			
Pump Set At:					
Static Level:		10.0			
Final Level After Pumping:					
Recommended Pump Depth:		30.0			
Pumping Rate:		8.0			
Flowing Rate:					
Recommended Pump Rate:		4.0			
Levels UOM:		ft			
Rate UOM:		GPM			
Water State After Test Code:		1			
Water State After Test:		CLEAR			
Pumping Test Method:		2			
Pumping Duration HR:		1			
Pumping Duration MIN:		0			
Flowing:		No			
 <u>Draw Down & Recovery</u>					
Pump Test Detail ID:		934716004			
Test Type:		Draw Down			
Test Duration:		45			
Test Level:		18.0			
Test Level UOM:		ft			
 <u>Draw Down & Recovery</u>					
Pump Test Detail ID:		934968168			
Test Type:		Draw Down			

Map Key	Number of Records	Direction/ Distance (m)	Elev/Diff (m)	Site	DB
<hr/>					
Test Duration:		60			
Test Level:		19.0			
Test Level UOM:		ft			
 <u>Draw Down & Recovery</u>					
Pump Test Detail ID:		934448483			
Test Type:		Draw Down			
Test Duration:		30			
Test Level:		15.0			
Test Level UOM:		ft			
 <u>Draw Down & Recovery</u>					
Pump Test Detail ID:		934182726			
Test Type:		Draw Down			
Test Duration:		15			
Test Level:		13.0			
Test Level UOM:		ft			
 <u>Water Details</u>					
Water ID:		933608995			
Layer:		2			
Kind Code:		1			
Kind:		FRESH			
Water Found Depth:		25.0			
Water Found Depth UOM:		ft			
 <u>Water Details</u>					
Water ID:		933608994			
Layer:		1			
Kind Code:		1			
Kind:		FRESH			
Water Found Depth:		13.0			
Water Found Depth UOM:		ft			
<hr/>					
36	1 of 1	ENE/83.7	189.8 / -1.00	PIPELINE HIT 1/2" 61 FROST CRT,,MILTON,ON,L9E 1G2,CA ON	PINC
Incident Id:				Pipe Material:	
Incident No:	2220624			Fuel Category:	
Incident Reported Dt:	1/9/2018			Health Impact:	
Type:	FS-Pipeline Incident			Environment Impact:	
Status Code:				Property Damage:	
Tank Status:	Pipeline Damage Reason Est			Service Interrupt:	
Task No:				Enforce Policy:	
Spills Action Centre:				Public Relation:	
Fuel Type:				Pipeline System:	
Fuel Occurrence Tp:				PSIG:	
Date of Occurrence:				Attribute Category:	
Occurrence Start Dt:				Regulator Location:	
Depth:				Method Details:	
Customer Acct Name:	PIPELINE HIT 1/2"				
Incident Address:	61 FROST CRT,,MILTON,ON,L9E 1G2,CA				
Operation Type:					
Pipeline Type:					
Regulator Type:					
Summary:					
Reported By:					

Map Key	Number of Records	Direction/ Distance (m)	Elev/Diff (m)	Site	DB
Affiliation: Occurrence Desc: Damage Reason: Notes:					
37	1 of 2	E/93.2	189.8 / -1.00	Union Gas Limited 119 Bond Head Crt Milton ON	SPL
Ref No: 8746-AKEM6Z Year: Incident Dt: 3/13/2017 Dt MOE Arvl on Scn: MOE Reported Dt: 3/13/2017 Dt Document Closed: Site No: MOE Response: Site County/District: Regional Municipality of Halton Site Geo Ref Meth: Site District Office: Halton-Peel Nearest Watercourse: Site Name: Residential<UNOFFICIAL> Site Address: 119 Bond Head Crt Site Region: Central Site Municipality: Milton Site Lot: Site Conc: Site Geo Ref Accu: Site Map Datum: Northing: Easting: Entity Operating Name: Client Name: Union Gas Limited Client Type: Corporation Source Type: Pipeline/Components Incident Cause: Incident Preceding Spill: Leak/Break Incident Reason: Operator/Human Error Incident Summary: TSSA FSB: 2' IP gas main dmgd; made safe Environment Impact: Health Env Consequence: Nature of Impact: Contaminant Qty: 0 other - see incident description Contaminant Qty 1: 0 Contaminant Unit: other - see incident description Contaminant Code: 35 Contaminant Name: NATURAL GAS (METHANE) Contaminant Limit 1: Contam Limit Freq 1: Contaminant UN No 1: 1075 Receiving Medium: Air Activity Preceding Spill: Property 2nd Watershed: Property Tertiary Watershed: Sector Type: Miscellaneous Communal SAC Action Class: Call Report Locatn Geodata: Time Reported: System Facility Address:					
37	2 of 2	E/93.2	189.8 / -1.00	ENJ EXCAVATION LTD 119 BOND HEAD CRT,,MILTON,ON,L9E 1G6,CA	PINC

Map Key	Number of Records	Direction/ Distance (m)	Elev/Diff (m)	Site	DB
ON					
Incident Id: Incident No: 2040604 Incident Reported Dt: 3/13/2017 Type: FS-Pipeline Incident Status Code: Tank Status: Pipeline Damage Reason Est Task No: Spills Action Centre: Fuel Type: Fuel Occurrence Tp: Date of Occurrence: Occurrence Start Dt: Depth: Customer Acct Name: ENJ EXCAVATION LTD Incident Address: 119 BOND HEAD CRT,,MILTON,ON,L9E 1G6,CA Operation Type: Pipeline Type: Regulator Type: Summary: Reported By: Affiliation: Occurrence Desc: Damage Reason: Notes:			Pipe Material: Fuel Category: Health Impact: Environment Impact: Property Damage: Service Interrupt: Enforce Policy: Public Relation: Pipeline System: PSIG: Attribute Category: Regulator Location: Method Details:		
38	1 of 1	NE/95.8	192.8 / 2.00	1245 Bronte Road South Milton ON	EHS
Order No: 20150814002 Status: C Report Type: Custom Report Report Date: 19-AUG-15 Date Received: 14-AUG-15 Previous Site Name: Lot/Building Size: Additional Info Ordered:			Nearest Intersection: Municipality: Client Prov/State: ON Search Radius (km): .25 X: -79.854715 Y: 43.484887		
39	1 of 1	SW/98.8	189.8 / -1.00	LOUIS ST. LAURENT & BEONTE RD. MILTON ON	WWIS
Well ID: 7224946 Construction Date: Use 1st: Monitoring Use 2nd: Final Well Status: Observation Wells Water Type: Casing Material: Audit No: Z192702 Tag: A168357 Constructn Method: Elevation (m): Elevatn Reliabilty: Depth to Bedrock: Well Depth: Overburden/Bedrock: Pump Rate: Static Water Level: Clear/Cloudy: Municipality: MILTON TOWN (TRAFALGAR) Site Info:			Flowing (Y/N): Flow Rate: Data Entry Status: Data Src: Date Received: 07/31/2014 Selected Flag: TRUE Abandonment Rec: Contractor: 7472 Form Version: 7 Owner: County: HALTON Lot: Concession: Concession Name: Easting NAD83: Northing NAD83: Zone: UTM Reliability:		

Map Key	Number of Records	Direction/ Distance (m)	Elev/Diff (m)	Site	DB
PDF URL (Map):		https://d2khazk8e83rdv.cloudfront.net/moe_mapping/downloads/2Water/Wells_pdfs/722\7224946.pdf			
<u>Additional Detail(s) (Map)</u>					
Well Completed Date:		07/02/2014			
Year Completed:		2014			
Depth (m):		12.4			
Latitude:		43.4797157254626			
Longitude:		-79.858920704267			
X:		-79.85892055470613			
Y:		43.47971572303737			
Path:		722\7224946.pdf			
<u>Bore Hole Information</u>					
Bore Hole ID:		1005006850		Elevation:	
DP2BR:				Elevrc:	
Spatial Status:				Zone:	
Code OB:				East83:	
Code OB Desc:				North83:	
Open Hole:				Org CS:	
Cluster Kind:				UTMRC:	
Date Completed:		07/02/2014		UTMRC Desc:	
Remarks:				Location Method:	
Location Method Desc:		on Water Well Record		margin of error : 30 m - 100 m	
Elevrc Desc:				wwr	
Location Source Date:					
Improvement Location Source:					
Improvement Location Method:					
Source Revision Comment:					
Supplier Comment:					
<u>Overburden and Bedrock</u>					
<u>Materials Interval</u>					
Formation ID:		1005259594			
Layer:		2			
Color:		6			
General Color:		BROWN			
Material 1:		08			
Material 1 Desc:		FINE SAND			
Material 2:		06			
Material 2 Desc:		SILT			
Material 3:		79			
Material 3 Desc:		PACKED			
Formation Top Depth:		1.5			
Formation End Depth:		5.800000190734863			
Formation End Depth UOM:		m			
<u>Overburden and Bedrock</u>					
<u>Materials Interval</u>					
Formation ID:		1005259593			
Layer:		1			
Color:		6			
General Color:		BROWN			
Material 1:		01			
Material 1 Desc:		FILL			
Material 2:		08			
Material 2 Desc:		FINE SAND			
Material 3:		77			

Map Key	Number of Records	Direction/ Distance (m)	Elev/Diff (m)	Site	DB
Material 3 Desc:		LOOSE			
Formation Top Depth:		0.0			
Formation End Depth:		1.5			
Formation End Depth UOM:		m			
<u>Overburden and Bedrock Materials Interval</u>					
Formation ID:		1005259595			
Layer:		3			
Color:		6			
General Color:		BROWN			
Material 1:		11			
Material 1 Desc:		GRAVEL			
Material 2:		08			
Material 2 Desc:		FINE SAND			
Material 3:		79			
Material 3 Desc:		PACKED			
Formation Top Depth:		5.800000190734863			
Formation End Depth:		12.399999618530273			
Formation End Depth UOM:		m			
<u>Annular Space/Abandonment Sealing Record</u>					
Plug ID:		1005259603			
Layer:		2			
Plug From:		9.100000381469727			
Plug To:		12.5			
Plug Depth UOM:		m			
<u>Annular Space/Abandonment Sealing Record</u>					
Plug ID:		1005259602			
Layer:		1			
Plug From:		0.0			
Plug To:		9.100000381469727			
Plug Depth UOM:		m			
<u>Method of Construction & Well Use</u>					
Method Construction ID:		1005259601			
Method Construction Code:		6			
Method Construction:		Boring			
Other Method Construction:					
<u>Pipe Information</u>					
Pipe ID:		1005259592			
Casing No:		0			
Comment:					
Alt Name:					
<u>Construction Record - Casing</u>					
Casing ID:		1005259598			
Layer:		1			
Material:		5			
Open Hole or Material:		PLASTIC			

Map Key	Number of Records	Direction/ Distance (m)	Elev/Diff (m)	Site	DB
Depth From:		0.0			
Depth To:		9.399999618530273			
Casing Diameter:		5.199999809265137			
Casing Diameter UOM:		cm			
Casing Depth UOM:		m			
<u>Construction Record - Screen</u>					
Screen ID:		1005259599			
Layer:		1			
Slot:		10			
Screen Top Depth:		9.399999618530273			
Screen End Depth:		12.399999618530273			
Screen Material:		5			
Screen Depth UOM:		m			
Screen Diameter UOM:		cm			
Screen Diameter:		6.400000095367432			
<u>Water Details</u>					
Water ID:		1005259597			
Layer:					
Kind Code:					
Kind:					
Water Found Depth:					
Water Found Depth UOM:		m			
<u>Hole Diameter</u>					
Hole ID:		1005259596			
Diameter:		21.0			
Depth From:		0.0			
Depth To:		12.399999618530273			
Hole Depth UOM:		m			
Hole Diameter UOM:		cm			

[40](#)

1 of 3

ESE/100.5

187.8 / -3.00

Halton District School Board Elsie MacGill
Secondary School
1410 Bronte St. S
Milton ON L9T 8X4

GEN

Generator Info

Generator No: ON4324616
Approval Years: As of Oct 2022
Status: Registered
PO Box No:
Country: Canada
Co Admin:
Phone No Admin:
SIC Description:

Choice of Contact:
Contaminated Fac:
MHSW Facility:
SIC Code:

Waste Detail(s)

Waste Class: 252 L
Waste Class Name: WASTE OILS & LUBRICANTS

Waste Detail(s)

Map Key	Number of Records	Direction/ Distance (m)	Elev/Diff (m)	Site	DB
Waste Class:		148 C			
Waste Class Name:		INORGANIC LABORATORY CHEMICALS			
<u>Waste Detail(s)</u>					
Waste Class:		212 L			
Waste Class Name:		ALIPHATIC SOLVENTS			
<u>Waste Detail(s)</u>					
Waste Class:		263 I			
Waste Class Name:		ORGANIC LABORATORY CHEMICALS			
<u>Waste Detail(s)</u>					
Waste Class:		331 I			
Waste Class Name:		WASTE COMPRESSED GASES			

40	2 of 3	ESE/100.5	187.8 / -3.00	Halton District School Board 1410 Bronte Street South Milton ON	GEN
-----------	---------------	------------------	----------------------	--	------------

Generator Info as of Dec 2024

Generator No: ON4324616
Generator Company Name: Halton District School Board
Street: 1410 Bronte Street South
City: Milton
Province State: Ontario
Country: Canada
Postal Code: L9T 7K4
Waste Class: 148 C, 212 B, 263 I, 212 L, 252 L, 331 I, 312 P, 263 L

Waste Class Decoded:

148 - INORGANIC LABORATORY CHEMICALS; 212 - ALIPHATIC SOLVENTS; 263 - ORGANIC LABORATORY CHEMICALS; 212 - ALIPHATIC SOLVENTS; 252 - WASTE OILS & LUBRICANTS; 331 - WASTE COMPRESSED GASES; 312 - PATHOLOGICAL WASTES; 263 - ORGANIC LABORATORY CHEMICALS

Generator Info as of Dec 2024

Generator No: ON4324616
Generator Company Name: Halton District School Board
Street: 1410 Bronte Street South
City: Milton
Province State: Ontario
Country: Canada
Postal Code: L9T 7K4
Waste Class: 251 L, 148 C, 212 B, 263 I, 212 L, 252 L, 331 I, 312 P, 263 L

Waste Class Decoded:

251 - OIL SKIMMINGS & SLUDGES; 148 - INORGANIC LABORATORY CHEMICALS; 212 - ALIPHATIC SOLVENTS; 263 - ORGANIC LABORATORY CHEMICALS; 212 - ALIPHATIC SOLVENTS; 252 - WASTE OILS & LUBRICANTS; 331 - WASTE COMPRESSED GASES; 312 - PATHOLOGICAL WASTES; 263 - ORGANIC LABORATORY CHEMICALS

Map Key	Number of Records	Direction/ Distance (m)	Elev/Diff (m)	Site	DB
40	3 of 3	ESE/100.5	187.8 / -3.00	Halton District School Board 1410 Bronte Street South Milton ON	GEN

Generator Info as of Dec 2024

Generator No: ON001068349
Generator Company Name: Halton District School Board
Street: 1410 Bronte Street South
City: Milton
Province State: Ontario
Country: Canada
Postal Code: L9T 7K4
Waste Class: 251 L,148 C,212 B,263 I,212 L,252 L,331 I,312 P,263 L

Waste Class Decoded:

251 - OIL SKIMMINGS & SLUDGES; 148 - INORGANIC LABORATORY CHEMICALS; 212 - ALIPHATIC SOLVENTS; 263 - ORGANIC LABORATORY CHEMICALS; 212 - ALIPHATIC SOLVENTS; 252 - WASTE OILS & LUBRICANTS; 331 - WASTE COMPRESSED GASES; 312 - PATHOLOGICAL WASTES; 263 - ORGANIC LABORATORY CHEMICALS

41	1 of 1	SW/102.3	189.8 / -1.00	1255 BRONTE STREET SOTUH Milton ON	WWIS
Well ID: 7246137 Construction Date: Use 1st: Monitoring Use 2nd: Final Well Status: Abandoned-Other Water Type: Casing Material: Audit No: Z211186 Tag: Constructn Method: Elevation (m): Elevatn Reliabilty: Depth to Bedrock: Well Depth: Overburden/Bedrock: Pump Rate: Static Water Level: Clear/Cloudy: Municipality: MILTON TOWN (TRAFALGAR) Site Info:		Flowing (Y/N): Flow Rate: Data Entry Status: Data Src: Date Received: 08/10/2015 Selected Flag: TRUE Abandonment Rec: Yes Contractor: 7523 Form Version: 7 Owner: County: HALTON Lot: Concession: Concession Name: Easting NAD83: Northing NAD83: Zone: UTM Reliability:			
PDF URL (Map):		https://d2khazk8e83rdv.cloudfront.net/moe_mapping/downloads/2Water/Wells_pdfs/724\7246137.pdf			

Additional Detail(s) (Map)

Well Completed Date: 07/25/2015
Year Completed: 2015
Depth (m):
Latitude: 43.4796889646008
Longitude: -79.8589459382926
X: -79.85894578837681
Y: 43.479688962657974
Path: 724\7246137.pdf

Bore Hole Information

Bore Hole ID: 1005547849 **Elevation:**

Map Key	Number of Records	Direction/ Distance (m)	Elev/Diff (m)	Site	DB
<hr/>					
DP2BR:				Elevrc:	
Spatial Status:				Zone:	17
Code OB:				East83:	592279.00
Code OB Desc:				North83:	4814718.00
Open Hole:				Org CS:	UTM83
Cluster Kind:				UTMRC:	4
Date Completed:	07/25/2015			UTMRC Desc:	margin of error : 30 m - 100 m
Remarks:				Location Method:	wwr
Location Method Desc:		on Water Well Record			
Elevrc Desc:					
Location Source Date:					
Improvement Location Source:					
Improvement Location Method:					
Source Revision Comment:					
Supplier Comment:					
<u>Annular Space/Abandonment Sealing Record</u>					
Plug ID:		1005677240			
Layer:		2			
Plug From:		2.0			
Plug To:		12.399999618530273			
Plug Depth UOM:		m			
<u>Annular Space/Abandonment Sealing Record</u>					
Plug ID:		1005677239			
Layer:		1			
Plug From:		0.0			
Plug To:		2.0			
Plug Depth UOM:		m			
<u>Method of Construction & Well Use</u>					
Method Construction ID:		1005677238			
Method Construction Code:					
Method Construction:					
Other Method Construction:					
<u>Pipe Information</u>					
Pipe ID:		1005677231			
Casing No:		0			
Comment:					
Alt Name:					
<u>Construction Record - Casing</u>					
Casing ID:		1005677235			
Layer:		1			
Material:		5			
Open Hole or Material:		PLASTIC			
Depth From:		0.0			
Depth To:		12.399999618530273			
Casing Diameter:		6.400000095367432			
Casing Diameter UOM:		cm			
Casing Depth UOM:		m			

Map Key	Number of Records	Direction/ Distance (m)	Elev/Diff (m)	Site	DB
<u>Construction Record - Screen</u>					
Screen ID:		1005677236			
Layer:					
Slot:					
Screen Top Depth:					
Screen End Depth:					
Screen Material:					
Screen Depth UOM:		m			
Screen Diameter UOM:		cm			
Screen Diameter:					
<u>Water Details</u>					
Water ID:		1005677234			
Layer:					
Kind Code:					
Kind:					
Water Found Depth:					
Water Found Depth UOM:		m			
<u>Hole Diameter</u>					
Hole ID:		1005677233			
Diameter:					
Depth From:					
Depth To:					
Hole Depth UOM:		m			
Hole Diameter UOM:		cm			
<hr/>					
42	1 of 1	NW/103.1	195.8 / 5.00	1050, 1060, 1070, 1080, 1090 Bronte St S, Milton Milton ON L9T 7K3	EHS
Order No:	20190801194			Nearest Intersection:	
Status:	C			Municipality:	
Report Type:	Custom Report			Client Prov/State:	ON
Report Date:	09-AUG-19			Search Radius (km):	.25
Date Received:	01-AUG-19			X:	-79.860267
Previous Site Name:				Y:	43.486691
Lot/Building Size:					
Additional Info Ordered:					
<hr/>					
43	1 of 1	NNW/104.3	195.8 / 5.00	Manaman Centre Inc. 1054 Bronte Street South (Formerly 6432 First Line) Milton, Ontario MILTON ON	RSC
RSC No:	111524			X:	-79.86153801592113
RA No:				Y:	43.4884939261777
Status:	FILED			Latitude:	43.48849393
Filing Date:				Longitude:	-79.86153802
Date Ack:				UTM Coordinates:	
Date Returned:				Latitude Longitude:	
Approval Date:	June 28, 2011			Accuracy Estimate:	
Cert Date:				Measurement Method:	
Cert Prop Use No:				Mailing Address:	
Curr Property Use:				Telephone:	
Intended Prop Use:				Fax:	
Restoration Type:				Email:	
Soil Type:				Postal Code:	
Criteria:				Ministry District:	
Stratified (Y/N):				MOE District:	Halton-Peel

<i>Map Key</i>	<i>Number of Records</i>	<i>Direction/ Distance (m)</i>	<i>Elev/Diff (m)</i>	<i>Site</i>	<i>DB</i>
<i>Audit (Y/N):</i>			<i>SWP Area Name:</i> Halton		
<i>Entire Leg Prop.</i>			<i>Qual Person Name:</i> Ian S Chiu		
<i>(Y/N):</i>					
<i>CPU Issu Sect 1686:</i>			<i>Consultant:</i>		
<i>Business Name:</i>			Manaman Centre Inc.		
<i>Address:</i>			1054 Bronte Street South (Formerly 6432 First Line) Milton, Ontario		
<i>Legal Desc:</i>					
<i>Site Pin:</i>			24935 - 0033 (LT)		
<i>Asmt Roll No:</i>					
<i>Project Type:</i>			PRE2011		
<i>Approval Type:</i>			RSC based on Phase One ESA		
<i>Applicable Standards:</i>					
<i>PDF Link:</i>			https://www.accessenvironment.ene.gov.on.ca/AEWeb/ae/ViewDocument.action?documentRefID=111524		

Additional Detail(s) (Map)

Well Completed Date: 08/28/2016
Year Completed: 2016
Depth (m):
Latitude: 43.4849311722534
Longitude: -79.8546180061343
X: -79.85461785716558
Y: 43.48493116996337
Path: 727\7271713.pdf

Bore Hole Information

Bore Hole ID:	1006246970	Elevation:	
DP2BR:		Elevrc:	
Spatial Status:		Zone:	17
Code OB:		East83:	592621.00
Code OB Desc:		North83:	4815305.00
Open Hole:		Org CS:	UTM83
Cluster Kind:		UTMRC:	4
Date Completed:	08/28/2016	UTMRC Desc:	margin of error : 30 m - 100 m
Remarks:		Location Method:	wwr
Location Method Desc:	on Water Well Record		

Map Key	Number of Records	Direction/ Distance (m)	Elev/Diff (m)	Site	DB
Elevrc Desc: Location Source Date: Improvement Location Source: Improvement Location Method: Source Revision Comment: Supplier Comment:					
<u>Overburden and Bedrock Materials Interval</u>					
Formation ID:		1006325221			
Layer:					
Color:					
General Color:					
Material 1:					
Material 1 Desc:					
Material 2:					
Material 2 Desc:					
Material 3:					
Material 3 Desc:					
Formation Top Depth:					
Formation End Depth:					
Formation End Depth UOM:		m			
<u>Annular Space/Abandonment Sealing Record</u>					
Plug ID:		1006325227			
Layer:		1			
Plug From:		0.0			
Plug To:		6.099999904632568			
Plug Depth UOM:		m			
<u>Method of Construction & Well Use</u>					
Method Construction ID:		1006325226			
Method Construction Code:					
Method Construction:					
Other Method Construction:					
<u>Pipe Information</u>					
Pipe ID:		1006325220			
Casing No:		0			
Comment:					
Alt Name:					
<u>Construction Record - Casing</u>					
Casing ID:		1006325224			
Layer:		1			
Material:		5			
Open Hole or Material:		PLASTIC			
Depth From:		0.0			
Depth To:		6.099999904632568			
Casing Diameter:		5.079999923706055			
Casing Diameter UOM:		cm			
Casing Depth UOM:		m			
<u>Construction Record - Screen</u>					

Map Key	Number of Records	Direction/ Distance (m)	Elev/Diff (m)	Site	DB
Screen ID: 1006325225					
Layer:					
Slot:					
Screen Top Depth:					
Screen End Depth:					
Screen Material:					
Screen Depth UOM: m					
Screen Diameter UOM: cm					
Screen Diameter:					
<u>Water Details</u>					
Water ID: 1006325223					
Layer:					
Kind Code:					
Kind:					
Water Found Depth:					
Water Found Depth UOM: m					
<u>Hole Diameter</u>					
Hole ID: 1006325222					
Diameter:					
Depth From:					
Depth To:					
Hole Depth UOM: m					
Hole Diameter UOM: cm					
45	1 of 1	NNE/109.1	193.8 / 2.99	1175 BRONTE ST lot 8 con 2 Milton ON	WWIS
Well ID: 7159098					
Construction Date:					
Use 1st:					
Use 2nd:					
Final Well Status: Abandoned-Other					
Water Type:					
Casing Material:					
Audit No: Z125223					
Tag:					
Constructn Method:					
Elevation (m):					
Elevatn Reliabilty:					
Depth to Bedrock:					
Well Depth:					
Overburden/Bedrock:					
Pump Rate:					
Static Water Level:					
Clear/Cloudy:					
Municipality: MILTON TOWN (TRAFALGAR)					
Site Info:					
Flowing (Y/N):					
Flow Rate:					
Data Entry Status:					
Data Src:					
Date Received: 02/11/2011					
Selected Flag: TRUE					
Abandonment Rec: Yes					
Contractor: 3349					
Form Version: 7					
Owner:					
County: HALTON					
Lot: 008					
Concession: 02					
Concession Name: NS					
Easting NAD83:					
Northing NAD83:					
Zone:					
UTM Reliability:					
PDF URL (Map): https://d2khazk8e83rdv.cloudfront.net/moe_mapping/downloads/2Water/Wells_pdfs/7157159098.pdf					
<u>Additional Detail(s) (Map)</u>					
Well Completed Date: 11/30/2010					
Year Completed: 2010					
Depth (m):					
Latitude: 43.4858068043779					
Longitude: -79.8557391705252					

Map Key	Number of Records	Direction/ Distance (m)	Elev/Diff (m)	Site	DB
X:		-79.85573902158038			
Y:		43.48580680168311			
Path:		715\7159098.pdf			
<u>Bore Hole Information</u>					
Bore Hole ID:	1003472829			Elevation:	
DP2BR:				Elevrc:	
Spatial Status:				Zone:	17
Code OB:				East83:	592529.00
Code OB Desc:				North83:	4815401.00
Open Hole:				Org CS:	UTM83
Cluster Kind:				UTMRC:	3
Date Completed:	11/30/2010			UTMRC Desc:	margin of error : 10 - 30 m
Remarks:				Location Method:	wwr
Location Method Desc:	on Water Well Record				
Elevrc Desc:					
Location Source Date:					
Improvement Location Source:					
Improvement Location Method:					
Source Revision Comment:					
Supplier Comment:					
<u>Annular Space/Abandonment Sealing Record</u>					
Plug ID:	1003771982				
Layer:	3				
Plug From:	0.0				
Plug To:	4.5				
Plug Depth UOM:	ft				
<u>Annular Space/Abandonment Sealing Record</u>					
Plug ID:	1003771980				
Layer:	1				
Plug From:	5.5				
Plug To:	6.5				
Plug Depth UOM:	ft				
<u>Annular Space/Abandonment Sealing Record</u>					
Plug ID:	1003771981				
Layer:	2				
Plug From:	4.5				
Plug To:	5.5				
Plug Depth UOM:	ft				
<u>Method of Construction & Well Use</u>					
Method Construction ID:	1003771978				
Method Construction Code:					
Method Construction:					
Other Method Construction:					
<u>Pipe Information</u>					
Pipe ID:	1003771972				

Map Key	Number of Records	Direction/ Distance (m)	Elev/Diff (m)	Site	DB
<hr/>					
Casing No:		0			
Comment:					
Alt Name:					
 <u>Construction Record - Casing</u>					
Casing ID:		1003771976			
Layer:		1			
Material:		3			
Open Hole or Material:		CONCRETE			
Depth From:		0.0			
Depth To:		6.5			
Casing Diameter:		76.19999694824219			
Casing Diameter UOM:		inch			
Casing Depth UOM:		ft			
 <u>Construction Record - Screen</u>					
Screen ID:		1003771977			
Layer:					
Slot:					
Screen Top Depth:					
Screen End Depth:					
Screen Material:					
Screen Depth UOM:		ft			
Screen Diameter UOM:		inch			
Screen Diameter:					
 <u>Water Details</u>					
Water ID:		1003771975			
Layer:					
Kind Code:					
Kind:					
Water Found Depth:					
Water Found Depth UOM:		ft			
 <u>Hole Diameter</u>					
Hole ID:		1003771974			
Diameter:					
Depth From:					
Depth To:					
Hole Depth UOM:		ft			
Hole Diameter UOM:		inch			
<hr/>					
46	1 of 1	SSE/109.3	188.8 / -2.00	LOUIS ST. LAURENT & BONTE RD. MILTON ON	WWIS
Well ID:	7224944			Flowing (Y/N):	
Construction Date:				Flow Rate:	
Use 1st:	Monitoring			Data Entry Status:	
Use 2nd:				Data Src:	
Final Well Status:	Observation Wells			Date Received:	07/31/2014
Water Type:				Selected Flag:	TRUE
Casing Material:				Abandonment Rec:	
Audit No:	Z192700			Contractor:	7472
Tag:	A168355			Form Version:	7
Constructn Method:				Owner:	
Elevation (m):				County:	HALTON
Elevatn Reliabilty:				Lot:	
Depth to Bedrock:				Concession:	

Map Key	Number of Records	Direction/ Distance (m)	Elev/Diff (m)	Site	DB
Well Depth: Overburden/Bedrock: Pump Rate: Static Water Level: Clear/Cloudy: Municipality: Site Info:			Concession Name: Easting NAD83: Northing NAD83: Zone: UTM Reliability:		
MILTON TOWN (TRAFALGAR)					
PDF URL (Map):			https://d2khazk8e83rdv.cloudfront.net/moe_mapping/downloads/2Water/Wells_pdfs/722\7224944.pdf		
<u>Additional Detail(s) (Map)</u>					
Well Completed Date:			07/02/2014		
Year Completed:			2014		
Depth (m):			14.8		
Latitude:			43.4769151189952		
Longitude:			-79.8552887593388		
X:			-79.85528860992096		
Y:			43.47691511702737		
Path:			722\7224944.pdf		
<u>Bore Hole Information</u>					
Bore Hole ID:			1005006828		
DP2BR:					
Spatial Status:					
Code OB:					
Code OB Desc:					
Open Hole:					
Cluster Kind:					
Date Completed:			07/02/2014		
Remarks:					
Location Method Desc:			on Water Well Record		
Elevrc Desc:					
Location Source Date:					
Improvement Location Source:					
Improvement Location Method:					
Source Revision Comment:					
Supplier Comment:					
<u>Overburden and Bedrock</u>					
<u>Materials Interval</u>					
Formation ID:			1005259571		
Layer:			4		
Color:			2		
General Color:			GREY		
Material 1:			05		
Material 1 Desc:			CLAY		
Material 2:			17		
Material 2 Desc:			SHALE		
Material 3:			79		
Material 3 Desc:			PACKED		
Formation Top Depth:			9.199999809265137		
Formation End Depth:			14.800000190734863		
Formation End Depth UOM:			m		
<u>Overburden and Bedrock</u>					
<u>Materials Interval</u>					
Formation ID:			1005259570		
Laver:			3		

Map Key	Number of Records	Direction/ Distance (m)	Elev/Diff (m)	Site	DB
Color:		6			
General Color:		BROWN			
Material 1:		11			
Material 1 Desc:		GRAVEL			
Material 2:		08			
Material 2 Desc:		FINE SAND			
Material 3:		79			
Material 3 Desc:		PACKED			
Formation Top Depth:		5.800000190734863			
Formation End Depth:		9.199999809265137			
Formation End Depth UOM:		m			
<u>Overburden and Bedrock Materials Interval</u>					
Formation ID:		1005259568			
Layer:		1			
Color:		6			
General Color:		BROWN			
Material 1:		01			
Material 1 Desc:		FILL			
Material 2:		08			
Material 2 Desc:		FINE SAND			
Material 3:		77			
Material 3 Desc:		LOOSE			
Formation Top Depth:		0.0			
Formation End Depth:		1.5			
Formation End Depth UOM:		m			
<u>Overburden and Bedrock Materials Interval</u>					
Formation ID:		1005259569			
Layer:		2			
Color:		6			
General Color:		BROWN			
Material 1:		08			
Material 1 Desc:		FINE SAND			
Material 2:		06			
Material 2 Desc:		SILT			
Material 3:		79			
Material 3 Desc:		PACKED			
Formation Top Depth:		1.5			
Formation End Depth:		5.800000190734863			
Formation End Depth UOM:		m			
<u>Annular Space/Abandonment Sealing Record</u>					
Plug ID:		1005259579			
Layer:		2			
Plug From:		11.5			
Plug To:		14.800000190734863			
Plug Depth UOM:		m			
<u>Annular Space/Abandonment Sealing Record</u>					
Plug ID:		1005259578			
Layer:		1			
Plug From:		0.0			
Plug To:		11.5			

Map Key	Number of Records	Direction/ Distance (m)	Elev/Diff (m)	Site	DB
Plug Depth UOM:		m			
<u>Method of Construction & Well Use</u>					
Method Construction ID:		1005259577			
Method Construction Code:		6			
Method Construction:		Boring			
Other Method Construction:					
<u>Pipe Information</u>					
Pipe ID:		1005259567			
Casing No:		0			
Comment:					
Alt Name:					
<u>Construction Record - Casing</u>					
Casing ID:		1005259574			
Layer:		1			
Material:		5			
Open Hole or Material:		PLASTIC			
Depth From:		0.0			
Depth To:		11.800000190734863			
Casing Diameter:		5.199999809265137			
Casing Diameter UOM:		cm			
Casing Depth UOM:		m			
<u>Construction Record - Screen</u>					
Screen ID:		1005259575			
Layer:		1			
Slot:		10			
Screen Top Depth:		11.800000190734863			
Screen End Depth:		14.800000190734863			
Screen Material:		5			
Screen Depth UOM:		m			
Screen Diameter UOM:		cm			
Screen Diameter:		6.400000095367432			
<u>Water Details</u>					
Water ID:		1005259573			
Layer:					
Kind Code:					
Kind:					
Water Found Depth:					
Water Found Depth UOM:		m			
<u>Hole Diameter</u>					
Hole ID:		1005259572			
Diameter:		21.0			
Depth From:		0.0			
Depth To:		14.800000190734863			
Hole Depth UOM:		m			
Hole Diameter UOM:		cm			

Map Key	Number of Records	Direction/ Distance (m)	Elev/Diff (m)	Site	DB
47	1 of 8	N/109.9	194.8 / 4.00	Halton Catholic District School Board 1145 Bronte Street Milton ON	GEN

Generator Info

Generator No: ON2604011
Approval Years: 2013
Status:
PO Box No:
Country:
Co Admin:
Phone No Admin:
SIC Description: ELEMENTARY AND SECONDARY SCHOOLS

Choice of Contact:
Contaminated Fac:
MHSW Facility:
SIC Code: 611110

Waste Detail(s)

Waste Class: 148
Waste Class Name: INORGANIC LABORATORY CHEMICALS

47	2 of 8	N/109.9	194.8 / 4.00	Halton Catholic District School Board 1145 Bronte Street Milton ON L9T-7K8	GEN
--------------------	--------	---------	--------------	--	-----

Generator Info

Generator No: ON2604011
Approval Years: 2016
Status:
PO Box No:
Country: Canada
Co Admin:
Phone No Admin:
SIC Description: ELEMENTARY AND SECONDARY SCHOOLS

Choice of Contact: CO_OFFICIAL
Contaminated Fac: No
MHSW Facility: No
SIC Code: 611110

Waste Detail(s)

Waste Class: 252
Waste Class Name: WASTE OILS & LUBRICANTS

Waste Detail(s)

Waste Class: 263
Waste Class Name: ORGANIC LABORATORY CHEMICALS

Waste Detail(s)

Waste Class: 148
Waste Class Name: INORGANIC LABORATORY CHEMICALS

47	3 of 8	N/109.9	194.8 / 4.00	Halton Catholic District School Board 1145 Bronte Street Milton ON L9T-7K8	GEN
--------------------	--------	---------	--------------	--	-----

Generator Info

Map Key	Number of Records	Direction/ Distance (m)	Elev/Diff (m)	Site	DB
Generator No: ON2604011 Approval Years: 2015 Status: PO Box No: Country: Canada Co Admin: Phone No Admin: SIC Description: ELEMENTARY AND SECONDARY SCHOOLS Choice of Contact: CO_OFFICIAL Contaminated Fac: No MHSW Facility: No SIC Code: 611110					
<u>Waste Detail(s)</u>					
Waste Class: 252 Waste Class Name: WASTE OILS & LUBRICANTS					
<u>Waste Detail(s)</u>					
Waste Class: 263 Waste Class Name: ORGANIC LABORATORY CHEMICALS					
<u>Waste Detail(s)</u>					
Waste Class: 148 Waste Class Name: INORGANIC LABORATORY CHEMICALS					
47	4 of 8	N/109.9	194.8 / 4.00	Halton Catholic District School Board 1145 Bronte Street Milton ON L9T-7K8	GEN
<u>Generator Info</u>					
Generator No: ON2604011 Approval Years: 2014 Status: PO Box No: Country: Canada Co Admin: Phone No Admin: SIC Description: ELEMENTARY AND SECONDARY SCHOOLS Choice of Contact: CO_OFFICIAL Contaminated Fac: No MHSW Facility: No SIC Code: 611110					
<u>Waste Detail(s)</u>					
Waste Class: 148 Waste Class Name: INORGANIC LABORATORY CHEMICALS					
<u>Waste Detail(s)</u>					
Waste Class: 252 Waste Class Name: WASTE OILS & LUBRICANTS					
47	5 of 8	N/109.9	194.8 / 4.00	Halton Catholic District School Board Jean Vanier Secondary School 1145 Bronte Street Milton ON L9T-7K8	GEN
<u>Generator Info</u>					

Map Key	Number of Records	Direction/ Distance (m)	Elev/Diff (m)	Site	DB
<div> <div> Generator No: ON2604011 Approval Years: As of Dec 2018 Status: Registered PO Box No: Country: Canada Co Admin: Phone No Admin: SIC Description: </div> <div> Choice of Contact: Contaminated Fac: MHSW Facility: SIC Code: </div> </div>					
<u>Waste Detail(s)</u>					
<div> Waste Class: 122 C Waste Class Name: Alkaline slutions - containing other metals and non-metals (not cyanide) </div>					
<u>Waste Detail(s)</u>					
<div> Waste Class: 148 A Waste Class Name: Misc. wastes and inorganic chemicals </div>					
<u>Waste Detail(s)</u>					
<div> Waste Class: 148 C Waste Class Name: Misc. wastes and inorganic chemicals </div>					
<u>Waste Detail(s)</u>					
<div> Waste Class: 252 L Waste Class Name: Waste crankcase oils and lubricants </div>					
<u>Waste Detail(s)</u>					
<div> Waste Class: 263 B Waste Class Name: Misc. waste organic chemicals </div>					
<u>Waste Detail(s)</u>					
<div> Waste Class: 263 C Waste Class Name: Misc. waste organic chemicals </div>					
<u>47</u>	6 of 8	N/109.9	194.8 / 4.00	Halton Catholic District School Board Jean Vanier Secondary School 1145 Bronte Street Milton ON L9T-7K8	GEN

Generator Info

Generator No: ON2604011
Approval Years: As of Jul 2020
Status: Registered
PO Box No:
Country: Canada
Co Admin:
Phone No Admin:
SIC Description:

Choice of Contact:
Contaminated Fac:
MHSW Facility:
SIC Code:

Waste Detail(s)

Map Key	Number of Records	Direction/ Distance (m)	Elev/Diff (m)	Site	DB
<hr/>					
Waste Class:		148 C			
Waste Class Name:		Misc. wastes and inorganic chemicals			
<u>Waste Detail(s)</u>					
Waste Class:		252 L			
Waste Class Name:		Waste crankcase oils and lubricants			
<u>Waste Detail(s)</u>					
Waste Class:		122 C			
Waste Class Name:		Alkaline slutions - containing other metals and non-metals (not cyanide)			
<u>Waste Detail(s)</u>					
Waste Class:		148 A			
Waste Class Name:		Misc. wastes and inorganic chemicals			
<u>Waste Detail(s)</u>					
Waste Class:		263 C			
Waste Class Name:		Misc. waste organic chemicals			
<u>Waste Detail(s)</u>					
Waste Class:		263 B			
Waste Class Name:		Misc. waste organic chemicals			
<u>Waste Detail(s)</u>					
Waste Class:		212 B			
Waste Class Name:		Aliphatic solvents and residues			

47	7 of 8	N/109.9	194.8 / 4.00	Halton Catholic DSB Halton Catholic DSB 1145 Bronte Street South Milton ON L9T 8B4	GEN
--------------------	--------	---------	--------------	--	-----

Generator Info

Generator No:	ON7884175	Choice of Contact:
Approval Years:	As of Oct 2022	Contaminated Fac:
Status:	Registered	MHSW Facility:
PO Box No:		SIC Code:
Country:	Canada	
Co Admin:		
Phone No Admin:		
SIC Description:		

Waste Detail(s)

Waste Class:	252 L
Waste Class Name:	WASTE OILS & LUBRICANTS

Waste Detail(s)

Map Key	Number of Records	Direction/ Distance (m)	Elev/Diff (m)	Site	DB
Waste Class:		211 L			
Waste Class Name:		AROMATIC SOLVENTS			
<u>Waste Detail(s)</u>					
Waste Class:		213 L			
Waste Class Name:		PETROLEUM DISTILLATES			
<u>Waste Detail(s)</u>					
Waste Class:		148 A			
Waste Class Name:		INORGANIC LABORATORY CHEMICALS			
<u>Waste Detail(s)</u>					
Waste Class:		148 L			
Waste Class Name:		INORGANIC LABORATORY CHEMICALS			
<u>Waste Detail(s)</u>					
Waste Class:		263 L			
Waste Class Name:		ORGANIC LABORATORY CHEMICALS			

47	8 of 8	N/109.9	194.8 / 4.00	Halton Catholic District School Board 1145 Bronte Street South Milton ON	GEN
--------------------	--------	---------	--------------	--	-----

Generator Info as of Dec 2024

Generator No: ON001059487
Generator Company Name: Halton Catholic District School Board
Street: 1145 Bronte Street South
City: Milton
Province State: Ontario
Country: Canada
Postal Code: L9T 7K6
Waste Class: 148 C, 212 B, 263 B, 252 L

Waste Class Decoded:

148 - INORGANIC LABORATORY CHEMICALS; 212 - ALIPHATIC SOLVENTS; 263 - ORGANIC LABORATORY CHEMICALS; 252 - WASTE OILS & LUBRICANTS

Generator Info as of Dec 2024

Generator No: ON001059487
Generator Company Name: Halton Catholic District School Board
Street: 1145 Bronte Street South
City: Milton
Province State: Ontario
Country: Canada
Postal Code: L9T 7K6
Waste Class: 263 I, 148 C, 212 B, 263 B, 252 L

Waste Class Decoded:

263 - ORGANIC LABORATORY CHEMICALS; 148 - INORGANIC LABORATORY CHEMICALS; 212 - ALIPHATIC SOLVENTS; 263 - ORGANIC LABORATORY CHEMICALS; 252 - WASTE OILS & LUBRICANTS

Map Key	Number of Records	Direction/ Distance (m)	Elev/Diff (m)	Site	DB
48	1 of 1	NW/112.7	195.8 / 5.00	6432 First Line Milton ON L9T 2X5	EHS
<div> <div>Order No: 22011100232</div> <div>Status: C</div> <div>Report Type: Custom Report</div> <div>Report Date: 14-JAN-22</div> <div>Date Received: 11-JAN-22</div> <div>Previous Site Name:</div> <div>Lot/Building Size:</div> <div>Additional Info Ordered: Fire Insur. Maps and/or Site Plans; Topographic Maps; Aerial Photos</div> </div> <div> <div>Nearest Intersection:</div> <div>Municipality:</div> <div>Client Prov/State: ON</div> <div>Search Radius (km): .25</div> <div>X: -79.8616041</div> <div>Y: 43.48562477</div> </div>					
49	1 of 2	ESE/112.7	188.8 / -2.00	1255 BRONTE STREET SOUTH Milton ON	WWIS
<div> <div>Well ID: 7246141</div> <div>Construction Date:</div> <div>Use 1st: Monitoring</div> <div>Use 2nd:</div> <div>Final Well Status: Abandoned-Other</div> <div>Water Type:</div> <div>Casing Material:</div> <div>Audit No: Z211190</div> <div>Tag:</div> <div>Constructn Method:</div> <div>Elevation (m):</div> <div>Elevatn Reliability:</div> <div>Depth to Bedrock:</div> <div>Well Depth:</div> <div>Overburden/Bedrock:</div> <div>Pump Rate:</div> <div>Static Water Level:</div> <div>Clear/Cloudy:</div> <div>Municipality:</div> <div>Site Info:</div> </div> <div> <div>Flowing (Y/N):</div> <div>Flow Rate:</div> <div>Data Entry Status:</div> <div>Data Src:</div> <div>Date Received: 08/10/2015</div> <div>Selected Flag: TRUE</div> <div>Abandonment Rec: Yes</div> <div>Contractor: 7523</div> <div>Form Version: 7</div> <div>Owner:</div> <div>County:</div> <div>Lot:</div> <div>Concession:</div> <div>Concession Name:</div> <div>Easting NAD83:</div> <div>Northing NAD83:</div> <div>Zone:</div> <div>UTM Reliability:</div> </div>					
<u>Bore Hole Information</u>					
<div> <div>Bore Hole ID: 1005547861</div> <div>DP2BR:</div> <div>Spatial Status:</div> <div>Code OB:</div> <div>Code OB Desc:</div> <div>Open Hole:</div> <div>Cluster Kind:</div> <div>Date Completed: 07/25/2015</div> <div>Remarks:</div> <div>Location Method Desc: on Water Well Record</div> <div>Elevrc Desc:</div> <div>Location Source Date:</div> <div>Improvement Location Source:</div> <div>Improvement Location Method:</div> <div>Source Revision Comment:</div> <div>Supplier Comment:</div> </div> <div> <div>Elevation:</div> <div>Elevrc:</div> <div>Zone:</div> <div>East83:</div> <div>North83:</div> <div>Org CS: UTM83</div> <div>UTMRC: 9</div> <div>UTMRC Desc: unknown UTM</div> <div>Location Method: wwr</div> </div>					
<u>Annular Space/Abandonment Sealing Record</u>					
<div> <div>Plug ID: 1005677548</div> <div>Layer: 1</div> </div>					

Map Key	Number of Records	Direction/ Distance (m)	Elev/Diff (m)	Site	DB
Plug From:		0.0			
Plug To:		2.0			
Plug Depth UOM:		m			
<u>Annular Space/Abandonment Sealing Record</u>					
Plug ID:		1005677549			
Layer:		2			
Plug From:		2.0			
Plug To:		14.800000190734863			
Plug Depth UOM:		m			
<u>Method of Construction & Well Use</u>					
Method Construction ID:		1005677547			
Method Construction Code:					
Method Construction:					
Other Method Construction:					
<u>Pipe Information</u>					
Pipe ID:		1005677540			
Casing No:		0			
Comment:					
Alt Name:					
<u>Construction Record - Casing</u>					
Casing ID:		1005677544			
Layer:		1			
Material:		5			
Open Hole or Material:		PLASTIC			
Depth From:		0.0			
Depth To:		14.800000190734863			
Casing Diameter:		6.400000095367432			
Casing Diameter UOM:		cm			
Casing Depth UOM:		m			
<u>Construction Record - Screen</u>					
Screen ID:		1005677545			
Layer:		1			
Slot:					
Screen Top Depth:					
Screen End Depth:					
Screen Material:					
Screen Depth UOM:		m			
Screen Diameter UOM:		cm			
Screen Diameter:					
<u>Water Details</u>					
Water ID:		1005677543			
Layer:					
Kind Code:					
Kind:					
Water Found Depth:					
Water Found Depth UOM:		m			

Map Key	Number of Records	Direction/ Distance (m)	Elev/Diff (m)	Site	DB
<u>Hole Diameter</u>					
Hole ID:		1005677542			
Diameter:					
Depth From:					
Depth To:					
Hole Depth UOM:		m			
Hole Diameter UOM:		cm			
<u>49</u>	2 of 2	ESE/112.7	188.8 / -2.00	MATTAMY (WILLMOTT) LIMITED 1255 BRONTE STREET SOUTH ON Milton ON	RSC
RSC No:	223655			X:	-79.85432161298688
RA No:				Y:	43.48491019295074
Status:	FILED			Latitude:	43.48491019
Filing Date:				Longitude:	-79.85432161
Date Ack:				UTM Coordinates:	
Date Returned:				Latitude Longitude:	
Approval Date:	September 13, 2017			Accuracy Estimate:	
Cert Date:				Measurement Method:	
Cert Prop Use No:				Mailing Address:	
Curr Property Use:				Telephone:	
Intended Prop Use:				Fax:	
Restoration Type:				Email:	
Soil Type:				Postal Code:	L9T 7K6
Criteria:				Ministry District:	
Stratified (Y/N):				MOE District:	Halton-Peel
Audit (Y/N):				SWP Area Name:	Halton
Entire Leg Prop. (Y/N):				Qual Person Name:	ANDY VANIN
CPU Issu Sect 1686:				Consultant:	
Business Name:	MATTAMY (WILLMOTT) LIMITED				
Address:	1255 BRONTE STREET SOUTH ON				
Legal Desc:					
Site Pin:	24935-6959 (LT), 24935-7752 (LT)				
Asmt Roll No:					
Project Type:	POST2011				
Approval Type:	RSC based on Phase One and Two ESAs				
Applicable Standards:					
PDF Link:	https://www.accessenvironment.ene.gov.on.ca/AEWeb/ae/ViewDocument.action?documentRefID=223655				
<u>50</u>	1 of 1	NE/117.4	192.6 / 1.77	1255 & 1235 Bronte St S Milton ON L9T7K6	EHS
Order No:	20151126019			Nearest Intersection:	
Status:	C			Municipality:	
Report Type:	RSC Report (Urban)			Client Prov/State:	ON
Report Date:	02-DEC-15			Search Radius (km):	.3
Date Received:	26-NOV-15			X:	-79.854423
Previous Site Name:				Y:	43.484949
Lot/Building Size:					
Additional Info Ordered:					
<u>51</u>	1 of 1	NW/127.0	195.8 / 5.00	1ST LINE MILTON ON	WWIS
Well ID:	7199061			Flowing (Y/N):	
Construction Date:				Flow Rate:	
Use 1st:				Data Entry Status:	
Use 2nd:				Data Src:	
Final Well Status:	Abandoned-Other			Date Received:	03/21/2013

Map Key	Number of Records	Direction/ Distance (m)	Elev/Diff (m)	Site	DB
Water Type: Casing Material: Audit No: Z158024 Tag: Constructn Method: Elevation (m): Elevatn Reliabilty: Depth to Bedrock: Well Depth: Overburden/Bedrock: Pump Rate: Static Water Level: Clear/Cloudy: Municipality: MILTON TOWN (TRAFALGAR) Site Info:				Selected Flag: TRUE Abandonment Rec: Yes Contractor: 3349 Form Version: 7 Owner: County: HALTON Lot: Concession: Concession Name: Easting NAD83: Northing NAD83: Zone: UTM Reliability:	
PDF URL (Map):		https://d2khazk8e83rdv.cloudfront.net/moe_mapping/downloads/2Water/Wells_pdfs/719\7199061.pdf			
<u>Additional Detail(s) (Map)</u>					
Well Completed Date:		07/12/2012			
Year Completed:		2012			
Depth (m):					
Latitude:		43.4860252614799			
Longitude:		-79.8613865213233			
X:		-79.861386371328			
Y:		43.486025259140895			
Path:		719\7199061.pdf			
<u>Bore Hole Information</u>					
Bore Hole ID:		1004266290		Elevation:	
DP2BR:				Elevrc:	
Spatial Status:				Zone:	17
Code OB:				East83:	592072.00
Code OB Desc:				North83:	4815419.00
Open Hole:				Org CS:	UTM83
Cluster Kind:				UTMRC:	4
Date Completed:		07/12/2012		UTMRC Desc:	margin of error : 30 m - 100 m
Remarks:				Location Method:	wwr
Location Method Desc:		on Water Well Record			
Elevrc Desc:					
Location Source Date:					
Improvement Location Source:					
Improvement Location Method:					
Source Revision Comment:					
Supplier Comment:					
<u>Annular Space/Abandonment Sealing Record</u>					
Plug ID:		1004924102			
Layer:		2			
Plug From:		4.0			
Plug To:		3.0			
Plug Depth UOM:		ft			
<u>Annular Space/Abandonment Sealing Record</u>					
Plug ID:		1004924103			
Laver:		3			

Map Key	Number of Records	Direction/ Distance (m)	Elev/Diff (m)	Site	DB
Plug From:		3.0			
Plug To:		0.0			
Plug Depth UOM:		ft			
<u>Annular Space/Abandonment Sealing Record</u>					
Plug ID:		1004924101			
Layer:		1			
Plug From:		5.789999961853027			
Plug To:		4.0			
Plug Depth UOM:		ft			
<u>Method of Construction & Well Use</u>					
Method Construction ID:		1004924100			
Method Construction Code:					
Method Construction:					
Other Method Construction:					
<u>Pipe Information</u>					
Pipe ID:		1004924093			
Casing No:		0			
Comment:					
Alt Name:					
<u>Construction Record - Casing</u>					
Casing ID:		1004924098			
Layer:					
Material:					
Open Hole or Material:					
Depth From:					
Depth To:					
Casing Diameter:					
Casing Diameter UOM:		inch			
Casing Depth UOM:		ft			
<u>Construction Record - Screen</u>					
Screen ID:		1004924099			
Layer:					
Slot:					
Screen Top Depth:					
Screen End Depth:					
Screen Material:					
Screen Depth UOM:		ft			
Screen Diameter UOM:		inch			
Screen Diameter:					
<u>Results of Well Yield Testing</u>					
Pumping Test Method Desc:					
Pump Test ID:		1004924094			
Pump Set At:					
Static Level:					
Final Level After Pumping:					
Recommended Pump Depth:					
Pumping Rate:					

Map Key	Number of Records	Direction/ Distance (m)	Elev/Diff (m)	Site	DB
<div>Flowing Rate: Recommended Pump Rate: Levels UOM:ft Rate UOM:GPM Water State After Test Code:0 Water State After Test: Pumping Test Method:0 Pumping Duration HR: Pumping Duration MIN: Flowing:No</div>					
<div>Water Details</div> <div>Water ID:1004924097 Layer: Kind Code: Kind: Water Found Depth: Water Found Depth UOM:ft</div>					
<div>Hole Diameter</div> <div>Hole ID:1004924096 Diameter: Depth From: Depth To: Hole Depth UOM:ft Hole Diameter UOM:inch</div>					
52	1 of 1	E/128.0	189.2 / -1.63	BRITANNIA RD. & BRONTE ROAD S. (APPROX 100M E. OF BRONTE & 0.6KM N. OF BRITANNIA) MILTON ON	WWIS
<div>Well ID:7258142 Construction Date: Use 1st:Monitoring Use 2nd: Final Well Status:Observation Wells Water Type: Casing Material: Audit No:Z224535 Tag:A192542 Constructn Method: Elevation (m): Elevatn Reliabilty: Depth to Bedrock: Well Depth: Overburden/Bedrock: Pump Rate: Static Water Level: Clear/Cloudy: Municipality:MILTON TOWN (TRAFALGAR) Site Info:</div>		<div>Flowing (Y/N): Flow Rate: Data Entry Status: Data Src: Date Received:02/23/2016 Selected Flag:TRUE Abandonment Rec: Contractor:7472 Form Version:7 Owner: County:HALTON Lot: Concession: Concession Name: Easting NAD83: Northing NAD83: Zone: UTM Reliability:</div>			
PDF URL (Map):		https://d2khazk8e83rdv.cloudfront.net/moe_mapping/downloads/2Water/Wells_pdfs/725\7258142.pdf			
<div>Additional Detail(s) (Map)</div> <div>Well Completed Date:10/22/2015 Year Completed:2015 Depth (m):7.0104 Latitude:43.4814863302363</div>					

Map Key	Number of Records	Direction/ Distance (m)	Elev/Diff (m)	Site	DB
Longitude:		-79.8496132233547			
X:		-79.84961307332023			
Y:		43.48148632819379			
Path:		725\7258142.pdf			
<u>Bore Hole Information</u>					
Bore Hole ID:	1005890873			Elevation:	
DP2BR:				Elevrc:	
Spatial Status:				Zone:	17
Code OB:				East83:	593031.00
Code OB Desc:				North83:	4814928.00
Open Hole:				Org CS:	UTM83
Cluster Kind:				UTMRC:	4
Date Completed:	10/22/2015			UTMRC Desc:	margin of error : 30 m - 100 m
Remarks:				Location Method:	wwr
Location Method Desc:		on Water Well Record			
Elevrc Desc:					
Location Source Date:					
Improvement Location Source:					
Improvement Location Method:					
Source Revision Comment:					
Supplier Comment:					
<u>Overburden and Bedrock</u>					
<u>Materials Interval</u>					
Formation ID:	1005992123				
Layer:	1				
Color:	6				
General Color:	BROWN				
Material 1:	05				
Material 1 Desc:	CLAY				
Material 2:	06				
Material 2 Desc:	SILT				
Material 3:	79				
Material 3 Desc:	PACKED				
Formation Top Depth:	0.0				
Formation End Depth:	23.0				
Formation End Depth UOM:	ft				
<u>Overburden and Bedrock</u>					
<u>Materials Interval</u>					
Formation ID:	1005992124				
Layer:	2				
Color:					
General Color:					
Material 1:					
Material 1 Desc:					
Material 2:					
Material 2 Desc:					
Material 3:					
Material 3 Desc:					
Formation Top Depth:	23.0				
Formation End Depth:					
Formation End Depth UOM:	ft				
<u>Annular Space/Abandonment</u>					
<u>Sealing Record</u>					
Plug ID:	1005992131				

Map Key	Number of Records	Direction/ Distance (m)	Elev/Diff (m)	Site	DB
Layer:	1				
Plug From:	0.0				
Plug To:	16.0				
Plug Depth UOM:	ft				
<u>Annular Space/Abandonment Sealing Record</u>					
Plug ID:	1005992132				
Layer:	2				
Plug From:	16.0				
Plug To:	23.0				
Plug Depth UOM:	ft				
<u>Method of Construction & Well Use</u>					
Method Construction ID:	1005992130				
Method Construction Code:	6				
Method Construction:	Boring				
Other Method Construction:					
<u>Pipe Information</u>					
Pipe ID:	1005992122				
Casing No:	0				
Comment:					
Alt Name:					
<u>Construction Record - Casing</u>					
Casing ID:	1005992127				
Layer:	1				
Material:	5				
Open Hole or Material:	PLASTIC				
Depth From:	0.0				
Depth To:	18.0				
Casing Diameter:	2.0				
Casing Diameter UOM:	inch				
Casing Depth UOM:	ft				
<u>Construction Record - Screen</u>					
Screen ID:	1005992128				
Layer:	1				
Slot:	10				
Screen Top Depth:	18.0				
Screen End Depth:	23.0				
Screen Material:	5				
Screen Depth UOM:	ft				
Screen Diameter UOM:	inch				
Screen Diameter:	2.5				
<u>Water Details</u>					
Water ID:	1005992126				
Layer:					
Kind Code:					
Kind:					
Water Found Depth:					
Water Found Depth UOM:	ft				

Map Key	Number of Records	Direction/ Distance (m)	Elev/Diff (m)	Site	DB
<hr/>					
<u>Hole Diameter</u>					
Hole ID:		1005992125			
Diameter:		6.0			
Depth From:		0.0			
Depth To:		23.0			
Hole Depth UOM:		ft			
Hole Diameter UOM:		inch			
<hr/>					
53	1 of 1	NNW/133.4	195.8 / 5.00	BRONTE ST. S & LOUIS ST. LAURANT AVE. Milton ON	WWIS
Well ID:	7178914			Flowing (Y/N):	
Construction Date:				Flow Rate:	
Use 1st:	Monitoring			Data Entry Status:	
Use 2nd:				Data Src:	
Final Well Status:	Observation Wells			Date Received:	04/04/2012
Water Type:				Selected Flag:	TRUE
Casing Material:				Abandonment Rec:	
Audit No:	Z145634			Contractor:	7472
Tag:	A128624			Form Version:	7
Constructn Method:				Owner:	
Elevation (m):				County:	HALTON
Elevatn Reliabilty:				Lot:	
Depth to Bedrock:				Concession:	
Well Depth:				Concession Name:	
Overburden/Bedrock:				Easting NAD83:	
Pump Rate:				Northing NAD83:	
Static Water Level:				Zone:	
Clear/Cloudy:				UTM Reliability:	
Municipality:	MILTON TOWN (TRAFALGAR)				
Site Info:					
PDF URL (Map):	https://d2khazk8e83rdv.cloudfront.net/moe_mapping/downloads/2Water/Wells_pdfs/717\7178914.pdf				
<u>Additional Detail(s) (Map)</u>					
Well Completed Date:	02/15/2012				
Year Completed:	2012				
Depth (m):	6				
Latitude:	43.4877589398467				
Longitude:	-79.8591650255926				
X:	-79.85916487680996				
Y:	43.48775893815352				
Path:	717\7178914.pdf				
<u>Bore Hole Information</u>					
Bore Hole ID:	1003708318			Elevation:	
DP2BR:				Elevrc:	
Spatial Status:				Zone:	17
Code OB:				East83:	592249.00
Code OB Desc:				North83:	4815614.00
Open Hole:				Org CS:	UTM83
Cluster Kind:				UTMRC:	4
Date Completed:	02/15/2012			UTMRC Desc:	margin of error : 30 m - 100 m
Remarks:				Location Method:	wwr
Location Method Desc:	on Water Well Record				
Elevrc Desc:					
Location Source Date:					
Improvement Location Source:					

Map Key	Number of Records	Direction/ Distance (m)	Elev/Diff (m)	Site	DB
Improvement Location Method: Source Revision Comment: Supplier Comment:					
<u>Overburden and Bedrock</u> <u>Materials Interval</u>					
Formation ID:		1004238593			
Layer:		3			
Color:		7			
General Color:		RED			
Material 1:		17			
Material 1 Desc:		SHALE			
Material 2:					
Material 2 Desc:					
Material 3:		73			
Material 3 Desc:		HARD			
Formation Top Depth:		4.5			
Formation End Depth:		6.0			
Formation End Depth UOM:		m			
<u>Overburden and Bedrock</u> <u>Materials Interval</u>					
Formation ID:		1004238592			
Layer:		2			
Color:		7			
General Color:		RED			
Material 1:		05			
Material 1 Desc:		CLAY			
Material 2:		06			
Material 2 Desc:		SILT			
Material 3:		66			
Material 3 Desc:		DENSE			
Formation Top Depth:		1.0			
Formation End Depth:		4.5			
Formation End Depth UOM:		m			
<u>Overburden and Bedrock</u> <u>Materials Interval</u>					
Formation ID:		1004238591			
Layer:		1			
Color:		6			
General Color:		BROWN			
Material 1:		05			
Material 1 Desc:		CLAY			
Material 2:		06			
Material 2 Desc:		SILT			
Material 3:		77			
Material 3 Desc:		LOOSE			
Formation Top Depth:		0.0			
Formation End Depth:		1.0			
Formation End Depth UOM:		m			
<u>Annular Space/Abandonment</u> <u>Sealing Record</u>					
Plug ID:		1004238600			
Layer:		1			
Plug From:		0.0			
Plug To:		4.199999809265137			

Map Key	Number of Records	Direction/ Distance (m)	Elev/Diff (m)	Site	DB
<hr/>					
Plug Depth UOM:		m			
 <u>Annular Space/Abandonment Sealing Record</u>					
Plug ID:		1004238601			
Layer:		2			
Plug From:					
Plug To:					
Plug Depth UOM:		m			
 <u>Method of Construction & Well Use</u>					
Method Construction ID:		1004238599			
Method Construction Code:		6			
Method Construction:		Boring			
Other Method Construction:					
 <u>Pipe Information</u>					
Pipe ID:		1004238590			
Casing No:		0			
Comment:					
Alt Name:					
 <u>Construction Record - Casing</u>					
Casing ID:		1004238596			
Layer:		1			
Material:		5			
Open Hole or Material:		PLASTIC			
Depth From:		0.0			
Depth To:		4.5			
Casing Diameter:		1.899999976158142			
Casing Diameter UOM:		cm			
Casing Depth UOM:		m			
 <u>Construction Record - Screen</u>					
Screen ID:		1004238597			
Layer:		1			
Slot:		10			
Screen Top Depth:		4.5			
Screen End Depth:		6.0			
Screen Material:		5			
Screen Depth UOM:		m			
Screen Diameter UOM:		cm			
Screen Diameter:		2.299999952316284			
 <u>Water Details</u>					
Water ID:		1004238595			
Layer:					
Kind Code:					
Kind:					
Water Found Depth:					
Water Found Depth UOM:		m			
 <u>Hole Diameter</u>					

Map Key	Number of Records	Direction/ Distance (m)	Elev/Diff (m)	Site	DB
Hole ID: 1004238594 Diameter: 15.0 Depth From: 0.0 Depth To: 6.0 Hole Depth UOM: m Hole Diameter UOM: cm					
54	1 of 3	E/134.0	189.8 / -1.00	Mattamy (Willmott) Limited 1235 Bronte Street South Lot: 7-8, Concession: 2, Geographic Township of TRAFALGAR, Town of Milton, Regional Municipality of Halton TRAFALGAR ON	PTTW
EBR Registry No: 012-4526 Ministry Ref No: 7658-9XML2H Notice Type: Instrument Decision Notice Stage: Notice Date: February 01, 2016 Proposal Date: July 06, 2015 Year: 2015 Decision Posted: Exception Posted: Section: Act 1: Act 2: Site Location Map: Instrument Type: (OWRA s. 34) - Permit to Take Water Off Instrument Name: Posted By: Company Name: Mattamy (Willmott) Limited Site Address: Location Other: Proponent Name: Proponent Address: 433 Steeles Avenue East, Milton Ontario, Canada L9T 8Z4 Comment Period: URL: Summary: Site Location Details: 1235 Bronte Street South Lot: 7-8, Concession: 2, Geographic Township of TRAFALGAR, Town of Milton, Regional Municipality of Halton TRAFALGAR					
54	2 of 3	E/134.0	189.8 / -1.00	MATTAMY CORPORATION 1235 BRONTE ROAD SOUTH MILTON ON L9T 7K6	GEN
Generator Info					
Generator No: ON3325019 Approval Years: 2016 Status: PO Box No: Country: Canada Co Admin: Phone No Admin: SIC Description: ALL OTHER PROFESSIONAL, SCIENTIFIC AND TECHNICAL SERVICES Choice of Contact: CO_OFFICIAL Contaminated Fac: No MHSW Facility: No SIC Code: 541990					
Waste Detail(s)					
Waste Class: 150 Waste Class Name: INERT INORGANIC WASTES					

Map Key	Number of Records	Direction/ Distance (m)	Elev/Diff (m)	Site	DB
Latitude:		43.4863123576757			
Longitude:		-79.8612821959837			
X:		-79.86128204638852			
Y:		43.48631235593327			
Path:		719\7199060.pdf			
<u>Bore Hole Information</u>					
Bore Hole ID:	1004266287			Elevation:	
DP2BR:				Elevrc:	
Spatial Status:				Zone:	17
Code OB:				East83:	592080.00
Code OB Desc:				North83:	4815451.00
Open Hole:				Org CS:	UTM83
Cluster Kind:				UTMRC:	4
Date Completed:	07/12/2012			UTMRC Desc:	margin of error : 30 m - 100 m
Remarks:				Location Method:	wwr
Location Method Desc:	on Water Well Record				
Elevrc Desc:					
Location Source Date:					
Improvement Location Source:					
Improvement Location Method:					
Source Revision Comment:					
Supplier Comment:					
<u>Annular Space/Abandonment Sealing Record</u>					
Plug ID:	1004924090				
Layer:	1				
Plug From:	6.099999904632568				
Plug To:	5.0				
Plug Depth UOM:	m				
<u>Annular Space/Abandonment Sealing Record</u>					
Plug ID:	1004924092				
Layer:	3				
Plug From:	4.0				
Plug To:	0.0				
Plug Depth UOM:	m				
<u>Annular Space/Abandonment Sealing Record</u>					
Plug ID:	1004924091				
Layer:	2				
Plug From:	5.0				
Plug To:	4.0				
Plug Depth UOM:	m				
<u>Method of Construction & Well Use</u>					
Method Construction ID:	1004924089				
Method Construction Code:					
Method Construction:					
Other Method Construction:					
<u>Pipe Information</u>					

Map Key	Number of Records	Direction/ Distance (m)	Elev/Diff (m)	Site	DB
Pipe ID:		1004924082			
Casing No:		0			
Comment:					
Alt Name:					
<u>Construction Record - Casing</u>					
Casing ID:		1004924087			
Layer:					
Material:					
Open Hole or Material:					
Depth From:					
Depth To:					
Casing Diameter:					
Casing Diameter UOM:		cm			
Casing Depth UOM:		m			
<u>Construction Record - Screen</u>					
Screen ID:		1004924088			
Layer:					
Slot:					
Screen Top Depth:					
Screen End Depth:					
Screen Material:					
Screen Depth UOM:		m			
Screen Diameter UOM:		cm			
Screen Diameter:					
<u>Results of Well Yield Testing</u>					
Pumping Test Method Desc:					
Pump Test ID:		1004924083			
Pump Set At:					
Static Level:					
Final Level After Pumping:					
Recommended Pump Depth:					
Pumping Rate:					
Flowing Rate:					
Recommended Pump Rate:					
Levels UOM:		m			
Rate UOM:		LPM			
Water State After Test Code:		0			
Water State After Test:					
Pumping Test Method:		0			
Pumping Duration HR:					
Pumping Duration MIN:					
Flowing:		No			
<u>Water Details</u>					
Water ID:		1004924086			
Layer:					
Kind Code:					
Kind:					
Water Found Depth:					
Water Found Depth UOM:		m			
<u>Hole Diameter</u>					
Hole ID:		1004924085			

Map Key	Number of Records	Direction/ Distance (m)	Elev/Diff (m)	Site	DB
<div>Diameter:</div> <div>Depth From:</div> <div>Depth To:</div> <div>Hole Depth UOM: m</div> <div>Hole Diameter UOM: cm</div>					
56	1 of 1	NE/147.4	192.8 / 2.00	1235 BRONTE STREET SOUTH MILTON ON	WWIS
<div>Well ID: 7261970</div> <div>Construction Date:</div> <div>Use 1st: Monitoring and Test Hole</div> <div>Use 2nd: 0</div> <div>Final Well Status: Monitoring and Test Hole</div> <div>Water Type:</div> <div>Casing Material:</div> <div>Audit No: Z229408</div> <div>Tag: A198002</div> <div>Constructn Method:</div> <div>Elevation (m):</div> <div>Elevatn Reliabilty:</div> <div>Depth to Bedrock:</div> <div>Well Depth:</div> <div>Overburden/Bedrock:</div> <div>Pump Rate:</div> <div>Static Water Level:</div> <div>Clear/Cloudy:</div> <div>Municipality: MILTON TOWN (TRAFALGAR)</div> <div>Site Info: WKQ-008774 A0-A03</div>		<div>Flowing (Y/N):</div> <div>Flow Rate:</div> <div>Data Entry Status:</div> <div>Data Src:</div> <div>Date Received: 04/25/2016</div> <div>Selected Flag: TRUE</div> <div>Abandonment Rec:</div> <div>Contractor: 7241</div> <div>Form Version: 7</div> <div>Owner:</div> <div>County: HALTON</div> <div>Lot:</div> <div>Concession:</div> <div>Concession Name:</div> <div>Easting NAD83:</div> <div>Northing NAD83:</div> <div>Zone:</div> <div>UTM Reliability:</div>			
PDF URL (Map):		https://d2khazk8e83rdv.cloudfront.net/moe_mapping/downloads/2Water/Wells_pdfs/726\7261970.pdf			
<u>Additional Detail(s) (Map)</u>					
<div>Well Completed Date: 03/21/2016</div> <div>Year Completed: 2016</div> <div>Depth (m): 7.0104</div> <div>Latitude: 43.4852979219691</div> <div>Longitude: -79.8543761159679</div> <div>X: -79.85437596695508</div> <div>Y: 43.48529792000575</div> <div>Path: 726\7261970.pdf</div>					
<u>Bore Hole Information</u>					
<div>Bore Hole ID: 1005938154</div> <div>DP2BR:</div> <div>Spatial Status:</div> <div>Code OB:</div> <div>Code OB Desc:</div> <div>Open Hole:</div> <div>Cluster Kind:</div> <div>Date Completed: 03/21/2016</div> <div>Remarks:</div> <div>Location Method Desc: on Water Well Record</div> <div>Elevrc Desc:</div> <div>Location Source Date:</div> <div>Improvement Location Source:</div> <div>Improvement Location Method:</div> <div>Source Revision Comment:</div> <div>Supplier Comment:</div>		<div>Elevation:</div> <div>Elevrc:</div> <div>Zone: 17</div> <div>East83: 592640.00</div> <div>North83: 4815346.00</div> <div>Org CS: UTM83</div> <div>UTMRC: 4</div> <div>UTMRC Desc: margin of error : 30 m - 100 m</div> <div>Location Method: wwr</div>			

Map Key	Number of Records	Direction/ Distance (m)	Elev/Diff (m)	Site	DB
<u>Overburden and Bedrock Materials Interval</u>					
Formation ID:		1006044928			
Layer:		1			
Color:		6			
General Color:		BROWN			
Material 1:		05			
Material 1 Desc:		CLAY			
Material 2:		34			
Material 2 Desc:		TILL			
Material 3:					
Material 3 Desc:					
Formation Top Depth:		0.0			
Formation End Depth:		8.0			
Formation End Depth UOM:		ft			
<u>Overburden and Bedrock Materials Interval</u>					
Formation ID:		1006044929			
Layer:		2			
Color:		7			
General Color:		RED			
Material 1:		17			
Material 1 Desc:		SHALE			
Material 2:		15			
Material 2 Desc:		LIMESTONE			
Material 3:					
Material 3 Desc:					
Formation Top Depth:		8.0			
Formation End Depth:		23.0			
Formation End Depth UOM:		ft			
<u>Annular Space/Abandonment Sealing Record</u>					
Plug ID:		1006044938			
Layer:		2			
Plug From:		1.0			
Plug To:		12.0			
Plug Depth UOM:		ft			
<u>Annular Space/Abandonment Sealing Record</u>					
Plug ID:		1006044939			
Layer:		3			
Plug From:		12.0			
Plug To:		23.0			
Plug Depth UOM:		ft			
<u>Annular Space/Abandonment Sealing Record</u>					
Plug ID:		1006044937			
Layer:		1			
Plug From:		0.0			
Plug To:		1.0			
Plug Depth UOM:		ft			
<u>Method of Construction & Well</u>					

Map Key	Number of Records	Direction/ Distance (m)	Elev/Diff (m)	Site	DB
<u>Use</u>					
Method Construction ID:		1006044936			
Method Construction Code:		2			
Method Construction:		Rotary (Convent.)			
Other Method Construction:		DIRECT PUSH			
<u>Pipe Information</u>					
Pipe ID:		1006044927			
Casing No:		0			
Comment:					
Alt Name:					
<u>Construction Record - Casing</u>					
Casing ID:		1006044932			
Layer:		1			
Material:		5			
Open Hole or Material:		PLASTIC			
Depth From:		0.0			
Depth To:		13.0			
Casing Diameter:		2.0			
Casing Diameter UOM:		inch			
Casing Depth UOM:		ft			
<u>Construction Record - Screen</u>					
Screen ID:		1006044933			
Layer:		1			
Slot:		10			
Screen Top Depth:		13.0			
Screen End Depth:		23.0			
Screen Material:		5			
Screen Depth UOM:		ft			
Screen Diameter UOM:		inch			
Screen Diameter:		2.25			
<u>Water Details</u>					
Water ID:		1006044931			
Layer:					
Kind Code:					
Kind:					
Water Found Depth:					
Water Found Depth UOM:		ft			
<u>Hole Diameter</u>					
Hole ID:		1006044930			
Diameter:		6.0			
Depth From:		0.0			
Depth To:		23.0			
Hole Depth UOM:		ft			
Hole Diameter UOM:		inch			
<u>57</u>	1 of 1	NE/154.5	191.8 / 1.00	1235 BRONTE STREET SOUTH MILTON ON	WWIS
Well ID:	7262035			Flowing (Y/N):	
Construction Date:				Flow Rate:	

Map Key	Number of Records	Direction/ Distance (m)	Elev/Diff (m)	Site	DB
Use 1st:	Monitoring and Test Hole			Data Entry Status:	
Use 2nd:	0			Data Src:	
Final Well Status:	Monitoring and Test Hole			Date Received:	04/25/2016
Water Type:				Selected Flag:	TRUE
Casing Material:				Abandonment Rec:	
Audit No:	Z229410			Contractor:	7241
Tag:	A198054			Form Version:	7
Constructn Method:				Owner:	
Elevation (m):				County:	HALTON
Elevatn Reliability:				Lot:	
Depth to Bedrock:				Concession:	
Well Depth:				Concession Name:	
Overburden/Bedrock:				Easting NAD83:	
Pump Rate:				Northing NAD83:	
Static Water Level:				Zone:	
Clear/Cloudy:				UTM Reliability:	
Municipality:	MILTON TOWN (TRAFALGAR)				
Site Info:	WKQ-008774 A0-A03				
PDF URL (Map):	https://d2khazk8e83rdv.cloudfront.net/moe_mapping/downloads/2Water/Wells_pdfs/726\7262035.pdf				

Additional Detail(s) (Map)

Well Completed Date: 03/21/2016
Year Completed: 2016
Depth (m): 7.0104
Latitude: 43.4849862599141
Longitude: -79.8538255250237
X: -79.85382537534677
Y: 43.48498625811713
Path: 726\7262035.pdf

Bore Hole Information

Bore Hole ID:	1005938492	Elevation:	
DP2BR:		Elevrc:	
Spatial Status:		Zone:	17
Code OB:		East83:	592685.00
Code OB Desc:		North83:	4815312.00
Open Hole:		Org CS:	UTM83
Cluster Kind:		UTMRC:	4
Date Completed:	03/21/2016	UTMRC Desc:	margin of error : 30 m - 100 m
Remarks:		Location Method:	wwr
Location Method Desc:	on Water Well Record		
Elevrc Desc:			
Location Source Date:			
Improvement Location Source:			
Improvement Location Method:			
Source Revision Comment:			
Supplier Comment:			

Overburden and Bedrock

Materials Interval

Formation ID: 1006052921
Layer: 1
Color: 3
General Color: BLUE
Material 1: 05
Material 1 Desc: CLAY
Material 2: 34
Material 2 Desc: TILL
Material 3:

Map Key	Number of Records	Direction/ Distance (m)	Elev/Diff (m)	Site	DB
Material 3 Desc:					
Formation Top Depth:		0.0			
Formation End Depth:		9.0			
Formation End Depth UOM:		ft			
<u>Overburden and Bedrock Materials Interval</u>					
Formation ID:		1006052922			
Layer:		2			
Color:		7			
General Color:		RED			
Material 1:		17			
Material 1 Desc:		SHALE			
Material 2:		15			
Material 2 Desc:		LIMESTONE			
Material 3:					
Material 3 Desc:					
Formation Top Depth:		9.0			
Formation End Depth:		23.0			
Formation End Depth UOM:		ft			
<u>Annular Space/Abandonment Sealing Record</u>					
Plug ID:		1006052931			
Layer:		2			
Plug From:		1.0			
Plug To:		12.0			
Plug Depth UOM:		ft			
<u>Annular Space/Abandonment Sealing Record</u>					
Plug ID:		1006052932			
Layer:		3			
Plug From:		12.0			
Plug To:		23.0			
Plug Depth UOM:		ft			
<u>Annular Space/Abandonment Sealing Record</u>					
Plug ID:		1006052930			
Layer:		1			
Plug From:		0.0			
Plug To:		1.0			
Plug Depth UOM:		ft			
<u>Method of Construction & Well Use</u>					
Method Construction ID:		1006052929			
Method Construction Code:		D			
Method Construction:		Direct Push			
Other Method Construction:					
<u>Pipe Information</u>					
Pipe ID:		1006052920			
Casing No:		0			

Map Key	Number of Records	Direction/ Distance (m)	Elev/Diff (m)	Site	DB
Comment: Alt Name:					
<u>Construction Record - Casing</u>					
Casing ID:		1006052925			
Layer:		1			
Material:		5			
Open Hole or Material:		PLASTIC			
Depth From:		0.0			
Depth To:		13.0			
Casing Diameter:		2.0			
Casing Diameter UOM:		inch			
Casing Depth UOM:		ft			
<u>Construction Record - Screen</u>					
Screen ID:		1006052926			
Layer:		1			
Slot:		10			
Screen Top Depth:		13.0			
Screen End Depth:		23.0			
Screen Material:		5			
Screen Depth UOM:		ft			
Screen Diameter UOM:		inch			
Screen Diameter:		2.25			
<u>Water Details</u>					
Water ID:		1006052924			
Layer:					
Kind Code:					
Kind:					
Water Found Depth:					
Water Found Depth UOM:		ft			
<u>Hole Diameter</u>					
Hole ID:		1006052923			
Diameter:		6.0			
Depth From:		0.0			
Depth To:		23.0			
Hole Depth UOM:		ft			
Hole Diameter UOM:		inch			
<hr/>					
58	1 of 1	ESE/157.0	186.8 / -4.00	lot 6 con 1 ON	WWIS
Well ID:	7325896			Flowing (Y/N):	
Construction Date:				Flow Rate:	
Use 1st:				Data Entry Status:	Yes
Use 2nd:				Data Src:	
Final Well Status:				Date Received:	01/09/2019
Water Type:				Selected Flag:	TRUE
Casing Material:				Abandonment Rec:	
Audit No:	C43591			Contractor:	7230
Tag:				Form Version:	8
Constructn Method:				Owner:	
Elevation (m):				County:	HALTON
Elevatn Reliabilty:				Lot:	006
Depth to Bedrock:				Concession:	01
Well Depth:				Concession Name:	NS

Map Key	Number of Records	Direction/ Distance (m)	Elev/Diff (m)	Site	DB
Overburden/Bedrock: Pump Rate: Static Water Level: Clear/Cloudy: Municipality: Site Info:		MILTON TOWN (TRAFALGAR)		Easting NAD83: Northing NAD83: Zone: UTM Reliability:	
<u>Additional Detail(s) (Map)</u>					
Bore Hole ID: Depth M: Year Completed: Well Completed Dt: Audit No: Path:	1007350655 2018 10/22/2018 C43591			Tag No: Contractor: Latitude: Longitude: Y: X:	7230 43.4788835027622 -79.8513442528731 43.478883500847076 -79.85134410409525
<u>Bore Hole Information</u>					
Bore Hole ID: DP2BR: Spatial Status: Code OB: Code OB Desc: Open Hole: Cluster Kind: Date Completed: Remarks: Location Method Desc: Elevrc Desc: Location Source Date: Improvement Location Source: Improvement Location Method: Source Revision Comment: Supplier Comment:	1007350655 10/22/2018 on Water Well Record			Elevation: Elevrc: Zone: East83: North83: Org CS: UTMRC: UTMRC Desc: Location Method:	17 592895.00 4814637.00 UTM83 4 margin of error : 30 m - 100 m wwr
<u>59</u>	1 of 1	NW/162.7	195.8 / 5.00	6432 First Line Milton ON	EHS
Order No: Status: Report Type: Report Date: Date Received: Previous Site Name: Lot/Building Size: Additional Info Ordered:	20110216015 C Custom Report 2/25/2011 2/16/2011 9:55:22 AM Fire Insur. Maps and/or Site Plans; Aerial Photos; City Directory; Topographic Maps			Nearest Intersection: Municipality: Client Prov/State: Search Radius (km): X: Y:	Bronte St S and Derry Rd W ON 0.25 -79.861603 43.486342
<u>60</u>	1 of 4	NNW/163.7	195.8 / 5.00	Marketplace Medical Centre 1015 Bronte St. S Unit #5b Milton ON L9T 8X3	GEN
<u>Generator Info</u>					
Generator No: Approval Years: Status: PO Box No: Country: Co Admin: Phone No Admin:	ON3370786 2016 Canada			Choice of Contact: Contaminated Fac: MHSW Facility: SIC Code:	CO_OFFICIAL No No 621110

Map Key	Number of Records	Direction/ Distance (m)	Elev/Diff (m)	Site	DB
SIC Description:		OFFICES OF PHYSICIANS			
<u>Waste Detail(s)</u>					
Waste Class:		312			
Waste Class Name:		PATHOLOGICAL WASTES			
60	2 of 4	NNW/163.7	195.8 / 5.00	Marketplace Medical Centre 1015 Bronte St. S Unit #5b Milton ON L9T 8X3	GEN
<u>Generator Info</u>					
Generator No:		ON3370786		Choice of Contact:	
Approval Years:		As of Dec 2018		Contaminated Fac:	
Status:		Registered		MHSW Facility:	
PO Box No:				SIC Code:	
Country:		Canada			
Co Admin:					
Phone No Admin:					
SIC Description:					
<u>Waste Detail(s)</u>					
Waste Class:		312 P			
Waste Class Name:		Pathological wastes			
60	3 of 4	NNW/163.7	195.8 / 5.00	Marketplace Medical Centre 1015 Bronte St. S Unit #5b Milton ON L9T 8X3	GEN
<u>Generator Info</u>					
Generator No:		ON3370786		Choice of Contact:	
Approval Years:		As of Jul 2020		Contaminated Fac:	
Status:		Registered		MHSW Facility:	
PO Box No:				SIC Code:	
Country:		Canada			
Co Admin:					
Phone No Admin:					
SIC Description:					
<u>Waste Detail(s)</u>					
Waste Class:		312 P			
Waste Class Name:		Pathological wastes			
60	4 of 4	NNW/163.7	195.8 / 5.00	Marketplace Medical Centre 1015 Bronte St. S Unit #5b Milton ON L9T 8X3	GEN
<u>Generator Info</u>					
Generator No:		ON3370786		Choice of Contact:	
Approval Years:		As of Nov 2021		Contaminated Fac:	

Map Key	Number of Records	Direction/ Distance (m)	Elev/Diff (m)	Site	DB
Status: PO Box No: Country: Co Admin: Phone No Admin: SIC Description:	Registered Canada			MHSW Facility: SIC Code:	
<u>Waste Detail(s)</u>					
Waste Class: Waste Class Name:	312 P Pathological wastes				

61	1 of 1	NE/171.3	191.8 / 1.00	1255 BRONTE AVE MILTON ON	WWIS
Well ID: Construction Date: Use 1st: Use 2nd: Final Well Status: Water Type: Casing Material: Audit No: Tag: Constructn Method: Elevation (m): Elevatn Reliabilty: Depth to Bedrock: Well Depth: Overburden/Bedrock: Pump Rate: Static Water Level: Clear/Cloudy: Municipality: Site Info:	7264952 Monitoring and Test Hole 0 Abandoned-Other Z191746 A198039 MILTON TOWN (TRAFALGAR)		Flowing (Y/N): Flow Rate: Data Entry Status: Data Src: Date Received: Selected Flag: Abandonment Rec: Contractor: Form Version: Owner: County: Lot: Concession: Concession Name: Easting NAD83: Northing NAD83: Zone: UTM Reliability:	06/15/2016 TRUE Yes 7241 7 HALTON	
PDF URL (Map):	https://d2khazk8e83rdv.cloudfront.net/moe_mapping/downloads/2Water/Wells_pdfs/726\7264952.pdf				

Additional Detail(s) (Map)

Well Completed Date:	05/05/2016
Year Completed:	2016
Depth (m):	
Latitude:	43.485010664248
Longitude:	-79.8535653721506
X:	-79.85356522242263
Y:	43.48501066192282
Path:	726\7264952.pdf

Bore Hole Information

Bore Hole ID: DP2BR: Spatial Status: Code OB: Code OB Desc: Open Hole: Cluster Kind: Date Completed: Remarks: Location Method Desc: Elevrc Desc:	1006057664 05/05/2016 on Water Well Record	Elevation: Elevrc: Zone: East83: North83: Org CS: UTMRC: UTMRC Desc: Location Method:	17 592706.00 4815315.00 UTM83 4 margin of error : 30 m - 100 m wwr
---	--	--	--

Map Key	Number of Records	Direction/ Distance (m)	Elev/Diff (m)	Site	DB
Location Source Date: Improvement Location Source: Improvement Location Method: Source Revision Comment: Supplier Comment:					
<u>Overburden and Bedrock</u> <u>Materials Interval</u>					
Formation ID:		1006113726			
Layer:					
Color:					
General Color:					
Material 1:					
Material 1 Desc:					
Material 2:					
Material 2 Desc:					
Material 3:					
Material 3 Desc:					
Formation Top Depth:					
Formation End Depth:					
Formation End Depth UOM:		ft			
<u>Annular Space/Abandonment</u> <u>Sealing Record</u>					
Plug ID:		1006113734			
Layer:		1			
Plug From:		0.0			
Plug To:		20.0			
Plug Depth UOM:		ft			
<u>Annular Space/Abandonment</u> <u>Sealing Record</u>					
Plug ID:		1006113735			
Layer:		1			
Plug From:					
Plug To:					
Plug Depth UOM:		ft			
<u>Method of Construction & Well</u> <u>Use</u>					
Method Construction ID:		1006113733			
Method Construction Code:					
Method Construction:					
Other Method Construction:					
<u>Pipe Information</u>					
Pipe ID:		1006113725			
Casing No:		0			
Comment:					
Alt Name:					
<u>Construction Record - Casing</u>					
Casing ID:		1006113729			
Layer:		1			
Material:		5			

Map Key	Number of Records	Direction/ Distance (m)	Elev/Diff (m)	Site	DB
<hr/>					
Open Hole or Material:		PLASTIC			
Depth From:		0.0			
Depth To:		10.0			
Casing Diameter:		2.0			
Casing Diameter UOM:		inch			
Casing Depth UOM:		ft			
 <u>Construction Record - Screen</u>					
Screen ID:		1006113730			
Layer:		1			
Slot:		10			
Screen Top Depth:		10.0			
Screen End Depth:		20.0			
Screen Material:		5			
Screen Depth UOM:		ft			
Screen Diameter UOM:		inch			
Screen Diameter:		2.25			
 <u>Water Details</u>					
Water ID:		1006113728			
Layer:					
Kind Code:					
Kind:					
Water Found Depth:					
Water Found Depth UOM:		ft			
 <u>Hole Diameter</u>					
Hole ID:		1006113727			
Diameter:					
Depth From:					
Depth To:					
Hole Depth UOM:		ft			
Hole Diameter UOM:		inch			
<hr/>					
62	1 of 1	WNW/173.9	194.3 / 3.45	Union Gas Limited 239 Slingsby Landing (Lot 143-02) Milton ON	SPL
Ref No:	0120-965HC5			Municipality No:	
Year:				Nature of Damage:	
Incident Dt:	25-MAR-13			Discharger Report:	
Dt MOE Arvl on Scn:				Material Group:	
MOE Reported Dt:	25-MAR-13			Impact to Health:	
Dt Document Closed:	11-MAY-13			Agency Involved:	
Site No:					
MOE Response:	Referral to others				
Site County/District:					
Site Geo Ref Meth:					
Site District Office:					
Nearest Watercourse:					
Site Name:	New Residential Development<UNOFFICIAL>				
Site Address:	239 Slingsby Landing (Lot 143-02)				
Site Region:					
Site Municipality:	Milton				
Site Lot:					
Site Conc:					
Site Geo Ref Accu:					
Site Map Datum:					
Northings:					

Map Key	Number of Records	Direction/ Distance (m)	Elev/Diff (m)	Site	DB
Easting:					
Entity Operating Name:					
Client Name:	Union Gas Limited				
Client Type:					
Source Type:					
Incident Cause:	Unknown / N/A				
Incident Preceding Spill:					
Incident Reason:	Unknown / N/A				
Incident Summary:	TSSA: 1/2 in service riser damage, made safe				
Environment Impact:	Confirmed				
Health Env Consequence:					
Nature of Impact:	Air Pollution				
Contaminant Qty:	0 other - see incident description				
Contaminant Qty 1:	0				
Contaminant Unit:	other - see incident description				
Contaminant Code:	35				
Contaminant Name:	NATURAL GAS (METHANE)				
Contaminant Limit 1:					
Contam Limit Freq 1:					
Contaminant UN No 1:					
Receiving Medium:					
Activity Preceding Spill:					
Property 2nd Watershed:					
Property Tertiary Watershed:					
Sector Type:	Pipeline/Components				
SAC Action Class:	TSSA - Fuel Safety Branch - Hydrocarbon Fuel Release/Spill				
Call Report Locatn Geodata:					
Time Reported:					
System Facility Address:					

63	1 of 1	ESE/176.9	187.7 / -3.11	lot 6 con 1 ON	WWIS
Well ID:	2807195			Flowing (Y/N):	
Construction Date:				Flow Rate:	
Use 1st:	Domestic			Data Entry Status:	
Use 2nd:				Data Src:	1
Final Well Status:	Water Supply			Date Received:	02/07/1989
Water Type:				Selected Flag:	TRUE
Casing Material:				Abandonment Rec:	
Audit No:	16480			Contractor:	1660
Tag:				Form Version:	1
Constructn Method:				Owner:	
Elevation (m):				County:	HALTON
Elevatn Reliabilty:				Lot:	006
Depth to Bedrock:				Concession:	01
Well Depth:				Concession Name:	NS
Overburden/Bedrock:				Easting NAD83:	
Pump Rate:				Northing NAD83:	
Static Water Level:				Zone:	
Clear/Cloudy:				UTM Reliability:	
Municipality:	MILTON TOWN (TRAFALGAR)				
Site Info:					
PDF URL (Map):	https://d2khazk8e83rdv.cloudfront.net/moe_mapping/downloads/2Water/Wells_pdfs/280\2807195.pdf				

Additional Detail(s) (Map)

Well Completed Date:	08/17/1988
Year Completed:	1988
Depth (m):	24.6888
Latitude:	43.4796155363798
Longitude:	-79.8498205979777

Map Key	Number of Records	Direction/ Distance (m)	Elev/Diff (m)	Site	DB
X:		-79.84982044860475			
Y:		43.47961553375517			
Path:		280\2807195.pdf			

Bore Hole Information

Bore Hole ID:	10153457	Elevation:	
DP2BR:		Elevrc:	
Spatial Status:		Zone:	17
Code OB:		East83:	593017.10
Code OB Desc:		North83:	4814720.00
Open Hole:		Org CS:	
Cluster Kind:		UTMRC:	3
Date Completed:	08/17/1988	UTMRC Desc:	margin of error : 10 - 30 m
Remarks:		Location Method:	gps
Location Method Desc:	from gps		
Elevrc Desc:			
Location Source Date:			
Improvement Location Source:			
Improvement Location Method:			
Source Revision Comment:			
Supplier Comment:			

Overburden and Bedrock

Materials Interval

Formation ID:	931446230
Layer:	1
Color:	6
General Color:	BROWN
Material 1:	02
Material 1 Desc:	TOPSOIL
Material 2:	
Material 2 Desc:	
Material 3:	
Material 3 Desc:	
Formation Top Depth:	0.0
Formation End Depth:	1.0
Formation End Depth UOM:	ft

Overburden and Bedrock

Materials Interval

Formation ID:	931446232
Layer:	3
Color:	6
General Color:	BROWN
Material 1:	11
Material 1 Desc:	GRAVEL
Material 2:	28
Material 2 Desc:	SAND
Material 3:	68
Material 3 Desc:	DRY
Formation Top Depth:	44.0
Formation End Depth:	57.0
Formation End Depth UOM:	ft

Overburden and Bedrock

Materials Interval

Formation ID:	931446233
Layer:	4

Map Key	Number of Records	Direction/ Distance (m)	Elev/Diff (m)	Site	DB
Color:		7			
General Color:		RED			
Material 1:		17			
Material 1 Desc:		SHALE			
Material 2:		26			
Material 2 Desc:		ROCK			
Material 3:		73			
Material 3 Desc:		HARD			
Formation Top Depth:		57.0			
Formation End Depth:		81.0			
Formation End Depth UOM:		ft			
<u>Overburden and Bedrock Materials Interval</u>					
Formation ID:		931446231			
Layer:		2			
Color:		6			
General Color:		BROWN			
Material 1:		05			
Material 1 Desc:		CLAY			
Material 2:		78			
Material 2 Desc:		MEDIUM-GRAINED			
Material 3:		73			
Material 3 Desc:		HARD			
Formation Top Depth:		1.0			
Formation End Depth:		44.0			
Formation End Depth UOM:		ft			
<u>Annular Space/Abandonment Sealing Record</u>					
Plug ID:		933139685			
Layer:		1			
Plug From:		75.0			
Plug To:		81.0			
Plug Depth UOM:		ft			
<u>Method of Construction & Well Use</u>					
Method Construction ID:		962807195			
Method Construction Code:		1			
Method Construction:		Cable Tool			
Other Method Construction:					
<u>Pipe Information</u>					
Pipe ID:		10702027			
Casing No:		1			
Comment:					
Alt Name:					
<u>Construction Record - Casing</u>					
Casing ID:		930260991			
Layer:		1			
Material:		1			
Open Hole or Material:		STEEL			
Depth From:					
Depth To:		59.0			
Casing Diameter:		6.0			

Map Key	Number of Records	Direction/ Distance (m)	Elev/Diff (m)	Site	DB
Casing Diameter UOM:		inch			
Casing Depth UOM:		ft			
<u>Construction Record - Casing</u>					
Casing ID:		930260992			
Layer:		2			
Material:		4			
Open Hole or Material:		OPEN HOLE			
Depth From:					
Depth To:		81.0			
Casing Diameter:		6.0			
Casing Diameter UOM:		inch			
Casing Depth UOM:		ft			
<u>Results of Well Yield Testing</u>					
Pumping Test Method Desc:		PUMP			
Pump Test ID:		992807195			
Pump Set At:					
Static Level:		18.0			
Final Level After Pumping:		71.0			
Recommended Pump Depth:		71.0			
Pumping Rate:		4.0			
Flowing Rate:					
Recommended Pump Rate:		4.0			
Levels UOM:		ft			
Rate UOM:		GPM			
Water State After Test Code:		1			
Water State After Test:		CLEAR			
Pumping Test Method:		1			
Pumping Duration HR:		1			
Pumping Duration MIN:		0			
Flowing:		No			
<u>Draw Down & Recovery</u>					
Pump Test Detail ID:		934972048			
Test Type:		Draw Down			
Test Duration:		60			
Test Level:		71.0			
Test Level UOM:		ft			
<u>Draw Down & Recovery</u>					
Pump Test Detail ID:		934177922			
Test Type:		Draw Down			
Test Duration:		15			
Test Level:		42.0			
Test Level UOM:		ft			
<u>Draw Down & Recovery</u>					
Pump Test Detail ID:		934711067			
Test Type:		Draw Down			
Test Duration:		45			
Test Level:		60.0			
Test Level UOM:		ft			
<u>Draw Down & Recovery</u>					

Map Key	Number of Records	Direction/ Distance (m)	Elev/Diff (m)	Site	DB
<hr/>					
Pump Test Detail ID:		934451921			
Test Type:		Draw Down			
Test Duration:		30			
Test Level:		54.0			
Test Level UOM:		ft			
 <u>Water Details</u>					
Water ID:		933610663			
Layer:		2			
Kind Code:		4			
Kind:		MINERIAL			
Water Found Depth:		75.0			
Water Found Depth UOM:		ft			
 <u>Water Details</u>					
Water ID:		933610662			
Layer:		1			
Kind Code:		1			
Kind:		FRESH			
Water Found Depth:		62.0			
Water Found Depth UOM:		ft			
<hr/>					
64	1 of 1	NNW/181.5	195.8 / 5.00	Marketplace Medical Centre 1015 Bronte St. S Unit #5b Milton ON L9T 8X3	GEN
 <u>Generator Info</u>					
Generator No:	ON3370786			Choice of Contact:	
Approval Years:	As of Oct 2022			Contaminated Fac:	
Status:	Registered			MHSW Facility:	
PO Box No:				SIC Code:	
Country:	Canada				
Co Admin:					
Phone No Admin:					
SIC Description:					
 <u>Waste Detail(s)</u>					
Waste Class:	312 P				
Waste Class Name:	PATHOLOGICAL WASTES				
 <u>2017 Generator Info</u>					
Gen No:	ON3370786			Choice of Contact:	CO_OFFICIAL
ID:	13583			Phone No Official:	905-636-6886 Ext.
Contaminated Fac:	N			Phone No Admin:	
MHSW Facility:	N			County Ont:	HALTON (R. M.)
NAICS Code1:	621110			County Out:	
NAICS Code2:				District:	305
NAICS Code3:					
Gen Name:	Marketplace Medical Centre				
Gen Div:					
Gen Op Name:	Marketplace Medical Centre				
Gen Op Div:					
Site Adrs1:	1015 Bronte St. S				
Site Bldg:					
Site Pobox:					

<i>Map Key</i>	<i>Number of Records</i>	<i>Direction/ Distance (m)</i>	<i>Elev/Diff (m)</i>	<i>Site</i>	<i>DB</i>
Province In:		ONTARIO			
Site Adrs2:		Unit #5b			
Site City:		Milton			
Province Out:					
Site Postal Code:		L9T 8X3			
Site Country:		Canada			
Co Official:		Tony Kassis			
Co Admin:					
<u>2017 Generator Manifest</u>					
ID:	35861			Sum Received Qty:	21.5
Generator No:	ON3370786			Waste Class Name:	PATHOLOGICAL WASTES
Receiver Type:	035			Count Manifests:	2
Waste Char:	P			District:	302
Waste Code:	312				
<u>2018 Generator Info</u>					
Gen No:	ON3370786			Choice of Contact:	CO_OFFICIAL
ID:	13436			Phone No Official:	905-636-6886 Ext.
Contaminated Fac:	N			Phone No Admin:	
MHSW Facility:	N			County Ont:	HALTON (R. M.)
NAICS Code1:	621110			County Out:	
NAICS Code2:				District:	305
NAICS Code3:					
Gen Name:		Marketplace Medical Centre			
Gen Div:					
Gen Op Name:		Marketplace Medical Centre			
Gen Op Div:					
Site Adrs1:		1015 Bronte St. S			
Site Bldg:					
Site Pobox:					
Province In:		ONTARIO			
Site Adrs2:		Unit #5b			
Site City:		Milton			
Province Out:					
Site Postal Code:		L9T 8X3			
Site Country:		Canada			
Co Official:		Tony Kassis			
Co Admin:					
<u>2018 Generator Manifest</u>					
ID:	35766			Sum Received Qty:	21.0
Generator No:	ON3370786			Waste Class Name:	PATHOLOGICAL WASTES
Receiver Type:	035			Count Manifests:	2
Waste Char:	P			District:	302
Waste Code:	312				
<u>2019 Generator Info</u>					
Gen No:	ON3370786			Choice of Contact:	CO_OFFICIAL
ID:	13211			Phone No Official:	905-636-6886 Ext.
Contaminated Fac:	N			Phone No Admin:	
MHSW Facility:	N			County Ont:	HALTON (R. M.)
NAICS Code1:	621110			County Out:	
NAICS Code2:				District:	305
NAICS Code3:					
Gen Name:		Marketplace Medical Centre			
Gen Div:					
Gen Op Name:		Marketplace Medical Centre			

<i>Map Key</i>	<i>Number of Records</i>	<i>Direction/ Distance (m)</i>	<i>Elev/Diff (m)</i>	<i>Site</i>	<i>DB</i>
Gen Op Div:					
Site Adrs1:		1015 Bronte St. S			
Site Bldg:					
Site Pobox:					
Province In:		ONTARIO			
Site Adrs2:		Unit #5b			
Site City:		Milton			
Province Out:					
Site Postal Code:		L9T 8X3			
Site Country:		Canada			
Co Official:		Tony Kassis			
Co Admin:					
<u>2019 Generator Manifest</u>					
ID:	35024			Sum Received Qty:	43.0
Generator No:	ON3370786			Waste Class Name:	PATHOLOGICAL WASTES
Receiver Type:	035			Count Manifests:	4
Waste Char:	P			District:	302
Waste Code:	312				
<u>2020 Generator Info</u>					
Gen No:	ON3370786			Choice of Contact:	CO_OFFICIAL
ID:	12887			Phone No Official:	905-636-6886 Ext.
Contaminated Fac:	N			Phone No Admin:	
MHSW Facility:	N			County Ont:	HALTON (R. M.)
NAICS Code1:	621110			County Out:	
NAICS Code2:				District:	305
NAICS Code3:					
Gen Name:		Marketplace Medical Centre			
Gen Div:					
Gen Op Name:		Marketplace Medical Centre			
Gen Op Div:					
Site Adrs1:		1015 Bronte St. S			
Site Bldg:					
Site Pobox:					
Province In:		ONTARIO			
Site Adrs2:		Unit #5b			
Site City:		Milton			
Province Out:					
Site Postal Code:		L9T 8X3			
Site Country:		Canada			
Co Official:		Tony Kassis			
Co Admin:					
<u>2020 Generator Manifest</u>					
ID:	32219			Sum Received Qty:	33.0
Generator No:	ON3370786			Waste Class Name:	PATHOLOGICAL WASTES
Receiver Type:	035			Count Manifests:	3
Waste Char:	P			District:	302
Waste Code:	312				
<u>2021 Generator Info</u>					
Gen No:	ON3370786			Choice of Contact:	CO_OFFICIAL
ID:	12734			Phone No Official:	905-636-6886 Ext.
Contaminated Fac:	N			Phone No Admin:	
MHSW Facility:	N			County Ont:	HALTON (R. M.)
NAICS Code1:	621110			County Out:	
NAICS Code2:				District:	305

Map Key	Number of Records	Direction/ Distance (m)	Elev/Diff (m)	Site	DB
NAICS Code3:					
Gen Name:		Marketplace Medical Centre			
Gen Div:		Marketplace Medical Centre			
Gen Op Name:		Marketplace Medical Centre			
Gen Op Div:		Marketplace Medical Centre			
Site Adrs1:		1015 Bronte St. S			
Site Bldg:					
Site Pobox:					
Province In:		ONTARIO			
Site Adrs2:		Unit #5b			
Site City:		Milton			
Province Out:					
Site Postal Code:		L9T 8X3			
Site Country:		Canada			
Co Official:		Tony Kassis			
Co Admin:					
2021 Generator Manifest					
ID:	32683			Sum Received Qty:	23.5
Generator No:	ON3370786			Waste Class Name:	PATHOLOGICAL WASTES
Receiver Type:	035			Count Manifests:	2
Waste Char:	P			District:	302
Waste Code:	312				
65	1 of 1	ESE/181.5	187.7 / -3.11	1456 Bronte St S Milton ON L9T7K4	EHS
Order No:	20160913011			Nearest Intersection:	
Status:	C			Municipality:	MILTON
Report Type:	RSC Report (Urban)			Client Prov/State:	ON
Report Date:	19-SEP-16			Search Radius (km):	.25
Date Received:	13-SEP-16			X:	-79.849836
Previous Site Name:				Y:	43.479551
Lot/Building Size:					
Additional Info Ordered:					
66	1 of 3	NNE/181.9	192.8 / 2.00	AR PEST CONTROL INC 95 LOCKER PLACE MILTON ON L9E1E8	PES
Detail Licence No:				Operator Box:	
Licence No:	09024			Operator Class:	
Status:				Operator No:	
Approval Date:				Operator Type:	
Report Source:	Legacy Licenses (Excluding TS)			Oper Area Code:	416
Licence Type:	Operator			Oper Phone No:	4322900
Licence Type Code:	02			Operator Ext:	
Licence Class:	01			Operator Lot:	
Licence Control:				Oper Concession:	
Latitude:				Operator Region:	
Longitude:				Operator District:	
Lot:				Operator County:	
Concession:				Op Municipality:	
Region:				Post Office Box:	
District:				MOE District:	
County:				SWP Area Name:	
Trade Name:					
PDF URL:					

Map Key	Number of Records	Direction/ Distance (m)	Elev/Diff (m)	Site	DB
66	2 of 3	NNE/181.9	192.8 / 2.00	AR PEST CONTROL INC. 95 Locker Place PL Milton ON L9E 1E8	PES
<div> <div> Detail Licence No: Licence No: L-240-2038147603 Status: Active Approval Date: 2019-11-19 Report Source: PEST-Operator Licence Type: Operator Licence Type Code: Licence Class: Licence Control: Latitude: 43.48583333 Longitude: -79.85472222 Lot: Concession: Region: District: County: Trade Name: PDF URL: http://www.accessenvironment.ene.gov.on.ca/AEWeb/ae/ViewDocument.action?documentRefID=2194299 </div> <div> Operator Box: Operator Class: Operator No: Operator Type: Oper Area Code: Oper Phone No: Operator Ext: Operator Lot: Oper Concession: Operator Region: Operator District: Operator County: Op Municipality: Post Office Box: MOE District: Halton-Peel SWP Area Name: Halton </div> </div>					
66	3 of 3	NNE/181.9	192.8 / 2.00	AR PEST CONTROL INC. 95 Locker Place PL Milton ON L9E 1E8	PES
<div> <div> Detail Licence No: Licence No: L-240-2038147603 Status: Active Approval Date: 2020-10-17 Report Source: PEST-Operator Licence Type: Operator Licence Type Code: Licence Class: Licence Control: Latitude: 43.48583333 Longitude: -79.85472222 Lot: Concession: Region: District: County: Trade Name: PDF URL: http://www.accessenvironment.ene.gov.on.ca/AEWeb/ae/ViewDocument.action?documentRefID=2293878 </div> <div> Operator Box: Operator Class: Operator No: Operator Type: Oper Area Code: Oper Phone No: Operator Ext: Operator Lot: Oper Concession: Operator Region: Operator District: Operator County: Op Municipality: Post Office Box: MOE District: Halton-Peel SWP Area Name: Halton </div> </div>					
67	1 of 1	ESE/182.3	187.4 / -3.45	1456 Bronte St. South Milton ON L9T 7K4	EHS
<div> <div> Order No: 21011200326 Status: C Report Type: Custom Report Report Date: 29-JAN-21 Date Received: 12-JAN-21 Previous Site Name: Lot/Building Size: Additional Info Ordered: </div> <div> Nearest Intersection: Municipality: Client Prov/State: ON Search Radius (km): .25 X: -79.84985081 Y: 43.47953219 </div> </div>					
68	1 of 1	NE/182.9	191.8 / 1.00	1235 BRONTE STREET SOUTH MILTON ON	WWIS

Map Key	Number of Records	Direction/ Distance (m)	Elev/Diff (m)	Site	DB
<hr/>					
Well ID:	7262034			Flowing (Y/N):	
Construction Date:				Flow Rate:	
Use 1st:	Monitoring and Test Hole			Data Entry Status:	
Use 2nd:	0			Data Src:	
Final Well Status:	Monitoring and Test Hole			Date Received:	04/25/2016
Water Type:				Selected Flag:	TRUE
Casing Material:				Abandonment Rec:	
Audit No:	Z229411			Contractor:	7241
Tag:	A198039			Form Version:	7
Constructn Method:				Owner:	
Elevation (m):				County:	HALTON
Elevatn Reliabilty:				Lot:	
Depth to Bedrock:				Concession:	
Well Depth:				Concession Name:	
Overburden/Bedrock:				Easting NAD83:	
Pump Rate:				Northing NAD83:	
Static Water Level:				Zone:	
Clear/Cloudy:				UTM Reliability:	
Municipality:	MILTON TOWN (TRAFALGAR)				
Site Info:	WKQ-008774 A00-A03				
<hr/>					
PDF URL (Map):	https://d2khazk8e83rdv.cloudfront.net/moe_mapping/downloads/2Water/Wells_pdfs/726\7262034.pdf				
<hr/>					
<u>Additional Detail(s) (Map)</u>					
<hr/>					
Well Completed Date:	03/21/2016				
Year Completed:	2016				
Depth (m):	7.0104				
Latitude:	43.4851912105152				
Longitude:	-79.853611422571				
X:	-79.85361127362677				
Y:	43.48519120893948				
Path:	726\7262034.pdf				
<hr/>					
<u>Bore Hole Information</u>					
<hr/>					
Bore Hole ID:	1005938489			Elevation:	
DP2BR:				Elevrc:	
Spatial Status:				Zone:	17
Code OB:				East83:	592702.00
Code OB Desc:				North83:	4815335.00
Open Hole:				Org CS:	UTM83
Cluster Kind:				UTMRC:	4
Date Completed:	03/21/2016			UTMRC Desc:	margin of error : 30 m - 100 m
Remarks:				Location Method:	wwr
Location Method Desc:	on Water Well Record				
Elevrc Desc:					
Location Source Date:					
Improvement Location Source:					
Improvement Location Method:					
Source Revision Comment:					
Supplier Comment:					
<hr/>					
<u>Overburden and Bedrock</u>					
<u>Materials Interval</u>					
<hr/>					
Formation ID:	1006052896				
Layer:	1				
Color:	6				
General Color:	BROWN				
Material 1:	05				
Material 1 Desc:	CLAY				
Material 2:	34				

Map Key	Number of Records	Direction/ Distance (m)	Elev/Diff (m)	Site	DB
<hr/>					
Material 2 Desc:		TILL			
Material 3:					
Material 3 Desc:					
Formation Top Depth:		0.0			
Formation End Depth:		9.0			
Formation End Depth UOM:		ft			
 <u>Overburden and Bedrock Materials Interval</u>					
Formation ID:		1006052897			
Layer:		2			
Color:		7			
General Color:		RED			
Material 1:		17			
Material 1 Desc:		SHALE			
Material 2:		15			
Material 2 Desc:		LIMESTONE			
Material 3:					
Material 3 Desc:					
Formation Top Depth:		9.0			
Formation End Depth:		23.0			
Formation End Depth UOM:		ft			
 <u>Annular Space/Abandonment Sealing Record</u>					
Plug ID:		1006052906			
Layer:		2			
Plug From:		1.0			
Plug To:		12.0			
Plug Depth UOM:		ft			
 <u>Annular Space/Abandonment Sealing Record</u>					
Plug ID:		1006052905			
Layer:		1			
Plug From:		0.0			
Plug To:		1.0			
Plug Depth UOM:		ft			
 <u>Annular Space/Abandonment Sealing Record</u>					
Plug ID:		1006052907			
Layer:		3			
Plug From:		12.0			
Plug To:		23.0			
Plug Depth UOM:		ft			
 <u>Method of Construction & Well Use</u>					
Method Construction ID:		1006052904			
Method Construction Code:		2			
Method Construction:		Rotary (Convent.)			
Other Method Construction:		DIRECT PUSH			
 <u>Pipe Information</u>					

Map Key	Number of Records	Direction/ Distance (m)	Elev/Diff (m)	Site	DB
<hr/>					
Pipe ID:		1006052895			
Casing No:		0			
Comment:					
Alt Name:					
 <u>Construction Record - Casing</u>					
Casing ID:		1006052900			
Layer:		1			
Material:		5			
Open Hole or Material:		PLASTIC			
Depth From:		0.0			
Depth To:		13.0			
Casing Diameter:		2.0			
Casing Diameter UOM:		inch			
Casing Depth UOM:		ft			
 <u>Construction Record - Screen</u>					
Screen ID:		1006052901			
Layer:		1			
Slot:		10			
Screen Top Depth:		13.0			
Screen End Depth:		23.0			
Screen Material:		5			
Screen Depth UOM:		ft			
Screen Diameter UOM:		inch			
Screen Diameter:		2.25			
 <u>Water Details</u>					
Water ID:		1006052899			
Layer:					
Kind Code:					
Kind:					
Water Found Depth:					
Water Found Depth UOM:		ft			
 <u>Hole Diameter</u>					
Hole ID:		1006052898			
Diameter:		6.0			
Depth From:		0.0			
Depth To:		23.0			
Hole Depth UOM:		ft			
Hole Diameter UOM:		inch			
<hr/>					
69	1 of 1	NE/189.1	191.8 / 1.00	1255 BRONTE RD MILTON ON	WWIS
Well ID:	7264950			Flowing (Y/N):	
Construction Date:				Flow Rate:	
Use 1st:	Monitoring and Test Hole			Data Entry Status:	
Use 2nd:	0			Data Src:	
Final Well Status:	Monitoring and Test Hole			Date Received:	06/15/2016
Water Type:				Selected Flag:	TRUE
Casing Material:				Abandonment Rec:	
Audit No:	Z233138			Contractor:	7241
Tag:	A195126			Form Version:	7
Constructn Method:				Owner:	
Elevation (m):				County:	HALTON
Elevatn Reliability:				Lot:	

Map Key	Number of Records	Direction/ Distance (m)	Elev/Diff (m)	Site	DB
Depth to Bedrock:				Concession:	
Well Depth:				Concession Name:	
Overburden/Bedrock:				Easting NAD83:	
Pump Rate:				Northing NAD83:	
Static Water Level:				Zone:	
Clear/Cloudy:				UTM Reliability:	
Municipality:		MILTON TOWN (TRAFALGAR)			
Site Info:		WKQ-008964 A0-A02			
PDF URL (Map):		https://d2khazk8e83rdv.cloudfront.net/moe_mapping/downloads/2Water/Wells_pdfs/726\7264950.pdf			
<u>Additional Detail(s) (Map)</u>					
Well Completed Date:		05/05/2016			
Year Completed:		2016			
Depth (m):		6.096			
Latitude:		43.4851718417008			
Longitude:		-79.8534757596934			
X:		-79.85347561099567			
Y:		43.48517184014783			
Path:		726\7264950.pdf			
<u>Bore Hole Information</u>					
Bore Hole ID:		1006057658		Elevation:	
DP2BR:				Elevrc:	
Spatial Status:				Zone:	17
Code OB:				East83:	592713.00
Code OB Desc:				North83:	4815333.00
Open Hole:				Org CS:	UTM83
Cluster Kind:				UTMRC:	4
Date Completed:		05/05/2016		UTMRC Desc:	margin of error : 30 m - 100 m
Remarks:				Location Method:	wwr
Location Method Desc:		on Water Well Record			
Elevrc Desc:					
Location Source Date:					
Improvement Location Source:					
Improvement Location Method:					
Source Revision Comment:					
Supplier Comment:					
<u>Overburden and Bedrock</u>					
<u>Materials Interval</u>					
Formation ID:		1006113669			
Layer:		1			
Color:		6			
General Color:		BROWN			
Material 1:		06			
Material 1 Desc:		SILT			
Material 2:		28			
Material 2 Desc:		SAND			
Material 3:		66			
Material 3 Desc:		DENSE			
Formation Top Depth:		0.0			
Formation End Depth:		8.0			
Formation End Depth UOM:		ft			
<u>Overburden and Bedrock</u>					
<u>Materials Interval</u>					
Formation ID:		1006113670			

Map Key	Number of Records	Direction/ Distance (m)	Elev/Diff (m)	Site	DB
Layer:		2			
Color:		7			
General Color:		RED			
Material 1:		17			
Material 1 Desc:		SHALE			
Material 2:		92			
Material 2 Desc:		WEATHERED			
Material 3:		73			
Material 3 Desc:		HARD			
Formation Top Depth:		8.0			
Formation End Depth:		20.0			
Formation End Depth UOM:		ft			
<u>Annular Space/Abandonment Sealing Record</u>					
Plug ID:		1006113678			
Layer:		1			
Plug From:		0.0			
Plug To:		0.5			
Plug Depth UOM:		ft			
<u>Annular Space/Abandonment Sealing Record</u>					
Plug ID:		1006113679			
Layer:		2			
Plug From:		0.5			
Plug To:		9.0			
Plug Depth UOM:		ft			
<u>Annular Space/Abandonment Sealing Record</u>					
Plug ID:		1006113680			
Layer:		3			
Plug From:		9.0			
Plug To:		20.0			
Plug Depth UOM:		ft			
<u>Method of Construction & Well Use</u>					
Method Construction ID:		1006113677			
Method Construction Code:		D			
Method Construction:		Direct Push			
Other Method Construction:					
<u>Pipe Information</u>					
Pipe ID:		1006113668			
Casing No:		0			
Comment:					
Alt Name:					
<u>Construction Record - Casing</u>					
Casing ID:		1006113673			
Layer:		1			
Material:		5			
Open Hole or Material:		PLASTIC			

Map Key	Number of Records	Direction/ Distance (m)	Elev/Diff (m)	Site	DB
<hr/>					
Depth From:		0.0			
Depth To:		10.0			
Casing Diameter:		2.0			
Casing Diameter UOM:		inch			
Casing Depth UOM:		ft			
 <u>Construction Record - Screen</u>					
Screen ID:		1006113674			
Layer:		1			
Slot:		10			
Screen Top Depth:		10.0			
Screen End Depth:		20.0			
Screen Material:		5			
Screen Depth UOM:		ft			
Screen Diameter UOM:		inch			
Screen Diameter:		2.25			
 <u>Water Details</u>					
Water ID:		1006113672			
Layer:					
Kind Code:					
Kind:					
Water Found Depth:					
Water Found Depth UOM:		ft			
 <u>Hole Diameter</u>					
Hole ID:		1006113671			
Diameter:		6.0			
Depth From:		0.0			
Depth To:		20.0			
Hole Depth UOM:		ft			
Hole Diameter UOM:		inch			
<hr/>					
70	1 of 1	NE/190.3	191.8 / 1.00	1255 BRONTE RD MILTON ON	WWIS
Well ID:	7264951			Flowing (Y/N):	
Construction Date:				Flow Rate:	
Use 1st:	Monitoring and Test Hole			Data Entry Status:	
Use 2nd:	0			Data Src:	
Final Well Status:	Monitoring and Test Hole			Date Received:	06/15/2016
Water Type:				Selected Flag:	TRUE
Casing Material:				Abandonment Rec:	
Audit No:	Z191747			Contractor:	7241
Tag:	A195127			Form Version:	7
Constructn Method:				Owner:	
Elevation (m):				County:	HALTON
Elevatn Reliabilty:				Lot:	
Depth to Bedrock:				Concession:	
Well Depth:				Concession Name:	
Overburden/Bedrock:				Easting NAD83:	
Pump Rate:				Northing NAD83:	
Static Water Level:				Zone:	
Clear/Cloudy:				UTM Reliability:	
Municipality:	MILTON TOWN (TRAFALGAR)				
Site Info:					
PDF URL (Map):	https://d2khazk8e83rdv.cloudfront.net/moe_mapping/downloads/2Water/Wells_pdfs/726\7264951.pdf				

Map Key	Number of Records	Direction/ Distance (m)	Elev/Diff (m)	Site	DB
<u>Additional Detail(s) (Map)</u>					
Well Completed Date:		05/05/2016			
Year Completed:		2016			
Depth (m):		6.096			
Latitude:		43.4850712020625			
Longitude:		-79.8533169017761			
X:		-79.85331675298016			
Y:		43.485071200178886			
Path:		726\7264951.pdf			
<u>Bore Hole Information</u>					
Bore Hole ID:	1006057661			Elevation:	
DP2BR:				Elevrc:	
Spatial Status:				Zone:	17
Code OB:				East83:	592726.00
Code OB Desc:				North83:	4815322.00
Open Hole:				Org CS:	UTM83
Cluster Kind:				UTMRC:	4
Date Completed:	05/05/2016			UTMRC Desc:	margin of error : 30 m - 100 m
Remarks:				Location Method:	wwr
Location Method Desc:	on Water Well Record				
Elevrc Desc:					
Location Source Date:					
Improvement Location Source:					
Improvement Location Method:					
Source Revision Comment:					
Supplier Comment:					
<u>Overburden and Bedrock</u>					
<u>Materials Interval</u>					
Formation ID:	1006113699				
Layer:	1				
Color:	6				
General Color:	BROWN				
Material 1:	06				
Material 1 Desc:	SILT				
Material 2:	28				
Material 2 Desc:	SAND				
Material 3:	66				
Material 3 Desc:	DENSE				
Formation Top Depth:	0.0				
Formation End Depth:	8.0				
Formation End Depth UOM:	ft				
<u>Overburden and Bedrock</u>					
<u>Materials Interval</u>					
Formation ID:	1006113700				
Layer:	2				
Color:	7				
General Color:	RED				
Material 1:	17				
Material 1 Desc:	SHALE				
Material 2:	92				
Material 2 Desc:	WEATHERED				
Material 3:	73				
Material 3 Desc:	HARD				
Formation Top Depth:	8.0				
Formation End Depth:	20.0				
Formation End Depth UOM:	ft				

Map Key	Number of Records	Direction/ Distance (m)	Elev/Diff (m)	Site	DB
<u>Annular Space/Abandonment Sealing Record</u>					
Plug ID:		1006113708			
Layer:		1			
Plug From:		0.0			
Plug To:		0.5			
Plug Depth UOM:		ft			
<u>Annular Space/Abandonment Sealing Record</u>					
Plug ID:		1006113709			
Layer:		2			
Plug From:		0.5			
Plug To:		9.0			
Plug Depth UOM:		ft			
<u>Annular Space/Abandonment Sealing Record</u>					
Plug ID:		1006113710			
Layer:		3			
Plug From:		9.0			
Plug To:		20.0			
Plug Depth UOM:		ft			
<u>Method of Construction & Well Use</u>					
Method Construction ID:		1006113707			
Method Construction Code:		D			
Method Construction:		Direct Push			
Other Method Construction:					
<u>Pipe Information</u>					
Pipe ID:		1006113698			
Casing No:		0			
Comment:					
Alt Name:					
<u>Construction Record - Casing</u>					
Casing ID:		1006113703			
Layer:		1			
Material:		5			
Open Hole or Material:		PLASTIC			
Depth From:		0.0			
Depth To:		10.0			
Casing Diameter:		2.0			
Casing Diameter UOM:		inch			
Casing Depth UOM:		ft			
<u>Construction Record - Screen</u>					
Screen ID:		1006113704			
Layer:		1			
Slot:		10			

Map Key	Number of Records	Direction/ Distance (m)	Elev/Diff (m)	Site	DB
<hr/>					
Screen Top Depth:		10.0			
Screen End Depth:		20.0			
Screen Material:		5			
Screen Depth UOM:		ft			
Screen Diameter UOM:		inch			
Screen Diameter:		2.25			
<u>Water Details</u>					
Water ID:		1006113702			
Layer:		1			
Kind Code:					
Kind:					
Water Found Depth:					
Water Found Depth UOM:		ft			
<u>Hole Diameter</u>					
Hole ID:		1006113701			
Diameter:		6.0			
Depth From:		0.0			
Depth To:		20.0			
Hole Depth UOM:		ft			
Hole Diameter UOM:		inch			
<hr/>					
71	1 of 1	N/192.4	193.7 / 2.88	1139 BRONTE ST lot 8 con 2 MITTON ON	WWIS
Well ID:	7171557			Flowing (Y/N):	
Construction Date:				Flow Rate:	
Use 1st:				Data Entry Status:	
Use 2nd:				Data Src:	
Final Well Status:	Abandoned-Other			Date Received:	11/14/2011
Water Type:				Selected Flag:	TRUE
Casing Material:				Abandonment Rec:	Yes
Audit No:	Z138109			Contractor:	3349
Tag:				Form Version:	7
Constructn Method:				Owner:	
Elevation (m):				County:	HALTON
Elevatn Reliabilty:				Lot:	008
Depth to Bedrock:				Concession:	02
Well Depth:				Concession Name:	NS
Overburden/Bedrock:				Easting NAD83:	
Pump Rate:				Northing NAD83:	
Static Water Level:				Zone:	
Clear/Cloudy:				UTM Reliability:	
Municipality:	MILTON TOWN (TRAFALGAR)				
Site Info:					
PDF URL (Map):	https://d2khazk8e83rdv.cloudfront.net/moe_mapping/downloads/2Water/Wells_pdfs/717\7171557.pdf				
<u>Additional Detail(s) (Map)</u>					
Well Completed Date:	07/19/2011				
Year Completed:	2011				
Depth (m):					
Latitude:	43.487435299446				
Longitude:	-79.8565122653798				
X:	-79.85651211581596				
Y:	43.48743529665994				
Path:	717\7171557.pdf				

Map Key	Number of Records	Direction/ Distance (m)	Elev/Diff (m)	Site	DB
<u>Bore Hole Information</u>					
Bore Hole ID:	1003606025			Elevation:	
DP2BR:				Elevrc:	
Spatial Status:				Zone:	17
Code OB:				East83:	592464.00
Code OB Desc:				North83:	4815581.00
Open Hole:				Org CS:	UTM83
Cluster Kind:				UTMRC:	3
Date Completed:	07/19/2011			UTMRC Desc:	margin of error : 10 - 30 m
Remarks:				Location Method:	wwr
Location Method Desc:		on Water Well Record			
Elevrc Desc:					
Location Source Date:					
Improvement Location Source:					
Improvement Location Method:					
Source Revision Comment:					
Supplier Comment:					
<u>Annular Space/Abandonment Sealing Record</u>					
Plug ID:	1004055846				
Layer:	3				
Plug From:	4.0				
Plug To:	0.0				
Plug Depth UOM:	m				
<u>Annular Space/Abandonment Sealing Record</u>					
Plug ID:	1004055844				
Layer:	1				
Plug From:	6.099999904632568				
Plug To:	5.0				
Plug Depth UOM:	m				
<u>Annular Space/Abandonment Sealing Record</u>					
Plug ID:	1004055845				
Layer:	2				
Plug From:	5.0				
Plug To:	4.0				
Plug Depth UOM:	m				
<u>Method of Construction & Well Use</u>					
Method Construction ID:	1004055843				
Method Construction Code:					
Method Construction:					
Other Method Construction:					
<u>Pipe Information</u>					
Pipe ID:	1004055836				
Casing No:	0				
Comment:					
Alt Name:					

Map Key	Number of Records	Direction/ Distance (m)	Elev/Diff (m)	Site	DB
<u>Construction Record - Casing</u>					
Casing ID:		1004055841			
Layer:		1			
Material:		3			
Open Hole or Material:		CONCRETE			
Depth From:		0.0			
Depth To:		6.099999904632568			
Casing Diameter:		152.39999389648438			
Casing Diameter UOM:		cm			
Casing Depth UOM:		m			
<u>Construction Record - Screen</u>					
Screen ID:		1004055842			
Layer:					
Slot:					
Screen Top Depth:					
Screen End Depth:					
Screen Material:					
Screen Depth UOM:		m			
Screen Diameter UOM:		cm			
Screen Diameter:					
<u>Results of Well Yield Testing</u>					
Pumping Test Method Desc:					
Pump Test ID:		1004055837			
Pump Set At:					
Static Level:					
Final Level After Pumping:					
Recommended Pump Depth:					
Pumping Rate:					
Flowing Rate:					
Recommended Pump Rate:					
Levels UOM:		m			
Rate UOM:		LPM			
Water State After Test Code:		0			
Water State After Test:					
Pumping Test Method:		0			
Pumping Duration HR:					
Pumping Duration MIN:					
Flowing:					
<u>Water Details</u>					
Water ID:		1004055840			
Layer:					
Kind Code:					
Kind:					
Water Found Depth:					
Water Found Depth UOM:		m			
<u>Hole Diameter</u>					
Hole ID:		1004055839			
Diameter:					
Depth From:					
Depth To:					
Hole Depth UOM:		m			
Hole Diameter UOM:		cm			

Map Key	Number of Records	Direction/ Distance (m)	Elev/Diff (m)	Site	DB
72	1 of 1	NE/196.0	191.8 / 1.00	1235 BRONTE ST. MILTON ON	WWIS
<div><div><div><div>Well ID:7267369</div><div>Construction Date:</div><div>Use 1st:Other</div><div>Use 2nd:</div><div>Final Well Status:Other Status</div><div>Water Type:</div><div>Casing Material:</div><div>Audit No:Z223924</div><div>Tag:A202687</div><div>Constructn Method:</div><div>Elevation (m):</div><div>Elevatn Reliabilty:</div><div>Depth to Bedrock:</div><div>Well Depth:</div><div>Overburden/Bedrock:</div><div>Pump Rate:</div><div>Static Water Level:</div><div>Clear/Cloudy:</div><div>Municipality:MILTON TOWN (TRAFALGAR)</div><div>Site Info:</div></div><div><div>Flowing (Y/N):</div><div>Flow Rate:</div><div>Data Entry Status:</div><div>Data Src:</div><div>Date Received:07/20/2016</div><div>Selected Flag:TRUE</div><div>Abandonment Rec:</div><div>Contractor:6607</div><div>Form Version:7</div><div>Owner:</div><div>County:HALTON</div><div>Lot:</div><div>Concession:</div><div>Concession Name:</div><div>Easting NAD83:</div><div>Northing NAD83:</div><div>Zone:</div><div>UTM Reliability:</div></div></div></div> <div>PDF URL (Map):https://d2khazk8e83rdv.cloudfront.net/moe_mapping/downloads/2Water/Wells_pdfs/726\7267369.pdf</div> <div><div>Additional Detail(s) (Map)</div><div><div><div><div>Well Completed Date:06/13/2016</div><div>Year Completed:2016</div><div>Depth (m):4.5</div><div>Latitude:43.4851158426314</div><div>Longitude:-79.8532789584491</div><div>X:-79.85327880904899</div><div>Y:43.4851158409351</div><div>Path:726\7267369.pdf</div></div></div></div><div><div>Bore Hole Information</div><div><div><div><div>Bore Hole ID:1006159624</div><div>DP2BR:</div><div>Spatial Status:</div><div>Code OB:</div><div>Code OB Desc:</div><div>Open Hole:</div><div>Cluster Kind:</div><div>Date Completed:06/13/2016</div><div>Remarks:</div><div>Location Method Desc:on Water Well Record</div><div>Elevrc Desc:</div><div>Location Source Date:</div><div>Improvement Location Source:</div><div>Improvement Location Method:</div><div>Source Revision Comment:</div><div>Supplier Comment:</div></div><div><div>Elevation:</div><div>Elevrc:</div><div>Zone:17</div><div>East83:592729.00</div><div>North83:4815327.00</div><div>Org CS:UTM83</div><div>UTMRC:4</div><div>UTMRC Desc:margin of error : 30 m - 100 m</div><div>Location Method:wwr</div></div></div></div><div><div>Overburden and Bedrock</div><div><div>Materials Interval</div><div><div><div>Formation ID:1006172295</div><div>Layer:1</div><div>Color:3</div></div></div></div></div></div></div>					

Map Key	Number of Records	Direction/ Distance (m)	Elev/Diff (m)	Site	DB
<hr/>					
General Color:		BLUE			
Material 1:		06			
Material 1 Desc:		SILT			
Material 2:					
Material 2 Desc:					
Material 3:					
Material 3 Desc:					
Formation Top Depth:		0.0			
Formation End Depth:		2.0999999046325684			
Formation End Depth UOM:		m			
 <u>Overburden and Bedrock</u>					
<u>Materials Interval</u>					
Formation ID:		1006172296			
Layer:		2			
Color:		7			
General Color:		RED			
Material 1:		17			
Material 1 Desc:		SHALE			
Material 2:					
Material 2 Desc:					
Material 3:					
Material 3 Desc:					
Formation Top Depth:		2.0999999046325684			
Formation End Depth:		4.5			
Formation End Depth UOM:		m			
 <u>Annular Space/Abandonment</u>					
<u>Sealing Record</u>					
Plug ID:		1006172303			
Layer:		1			
Plug From:		0.0			
Plug To:		0.30000001192092896			
Plug Depth UOM:		m			
 <u>Annular Space/Abandonment</u>					
<u>Sealing Record</u>					
Plug ID:		1006172304			
Layer:		2			
Plug From:		0.30000001192092896			
Plug To:		1.2000000476837158			
Plug Depth UOM:		m			
 <u>Method of Construction & Well</u>					
<u>Use</u>					
Method Construction ID:		1006172302			
Method Construction Code:		6			
Method Construction:		Boring			
Other Method Construction:					
 <u>Pipe Information</u>					
Pipe ID:		1006172294			
Casing No:		0			
Comment:					
Alt Name:					

Map Key	Number of Records	Direction/ Distance (m)	Elev/Diff (m)	Site	DB
<u>Construction Record - Casing</u>					
Casing ID:		1006172299			
Layer:		1			
Material:		5			
Open Hole or Material:		PLASTIC			
Depth From:		0.0			
Depth To:		1.5			
Casing Diameter:		15.199999809265137			
Casing Diameter UOM:		cm			
Casing Depth UOM:		m			
<u>Construction Record - Screen</u>					
Screen ID:		1006172300			
Layer:		1			
Slot:		10			
Screen Top Depth:		1.5			
Screen End Depth:		4.5			
Screen Material:		5			
Screen Depth UOM:		m			
Screen Diameter UOM:		cm			
Screen Diameter:		16.799999237060547			
<u>Water Details</u>					
Water ID:		1006172298			
Layer:					
Kind Code:					
Kind:					
Water Found Depth:					
Water Found Depth UOM:		m			
<u>Hole Diameter</u>					
Hole ID:		1006172297			
Diameter:		36.0			
Depth From:		0.0			
Depth To:		4.5			
Hole Depth UOM:		m			
Hole Diameter UOM:		cm			
<u>73</u>	1 of 1	NE/196.8	191.8 / 1.00	1034 BRONTE STREET SOUTH Milton ON	WWIS
Well ID:	7271719			Flowing (Y/N):	
Construction Date:				Flow Rate:	
Use 1st:				Data Entry Status:	
Use 2nd:				Data Src:	
Final Well Status:	Abandoned-Other			Date Received:	09/19/2016
Water Type:				Selected Flag:	TRUE
Casing Material:				Abandonment Rec:	Yes
Audit No:	Z236430			Contractor:	7523
Tag:	A202682			Form Version:	7
Constructn Method:				Owner:	
Elevation (m):				County:	HALTON
Elevatn Reliabilty:				Lot:	
Depth to Bedrock:				Concession:	
Well Depth:				Concession Name:	
Overburden/Bedrock:				Easting NAD83:	
Pump Rate:				Northing NAD83:	
Static Water Level:				Zone:	

Map Key	Number of Records	Direction/ Distance (m)	Elev/Diff (m)	Site	DB
Clear/Cloudy:		MILTON TOWN (TRAFALGAR)		UTM Reliability:	
Municipality:					
Site Info:					
PDF URL (Map):		https://d2khazk8e83rdv.cloudfront.net/moe_mapping/downloads/2Water/Wells_pdfs/727\7271719.pdf			
<u>Additional Detail(s) (Map)</u>					
Well Completed Date:		08/28/2016			
Year Completed:		2016			
Depth (m):					
Latitude:		43.4851522247202			
Longitude:		-79.8533153690246			
X:		-79.85331521954929			
Y:		43.48515222302258			
Path:		727\7271719.pdf			
<u>Bore Hole Information</u>					
Bore Hole ID:		1006247169		Elevation:	
DP2BR:				Elevrc:	
Spatial Status:				Zone:	
Code OB:				East83:	
Code OB Desc:				North83:	
Open Hole:				Org CS:	
Cluster Kind:				UTMRC:	
Date Completed:		08/28/2016		UTMRC Desc:	
Remarks:				Location Method:	
Location Method Desc:		on Water Well Record			
Elevrc Desc:					
Location Source Date:					
Improvement Location Source:					
Improvement Location Method:					
Source Revision Comment:					
Supplier Comment:					
<u>Overburden and Bedrock</u>					
<u>Materials Interval</u>					
Formation ID:		1006325333			
Layer:		1			
Color:					
General Color:					
Material 1:					
Material 1 Desc:					
Material 2:					
Material 2 Desc:					
Material 3:					
Material 3 Desc:					
Formation Top Depth:		0.0			
Formation End Depth:					
Formation End Depth UOM:		m			
<u>Annular Space/Abandonment</u>					
<u>Sealing Record</u>					
Plug ID:		1006325343			
Layer:		5			
Plug From:		5.0			
Plug To:		6.099999904632568			
Plug Depth UOM:		m			

Map Key	Number of Records	Direction/ Distance (m)	Elev/Diff (m)	Site	DB
<u>Annular Space/Abandonment Sealing Record</u>					
Plug ID:		1006325339			
Layer:		1			
Plug From:		0.0			
Plug To:		2.0			
Plug Depth UOM:		m			
<u>Annular Space/Abandonment Sealing Record</u>					
Plug ID:		1006325340			
Layer:		2			
Plug From:		2.0			
Plug To:		2.200000047683716			
Plug Depth UOM:		m			
<u>Annular Space/Abandonment Sealing Record</u>					
Plug ID:		1006325341			
Layer:		3			
Plug From:		2.200000047683716			
Plug To:		4.0			
Plug Depth UOM:		m			
<u>Annular Space/Abandonment Sealing Record</u>					
Plug ID:		1006325342			
Layer:		4			
Plug From:		4.0			
Plug To:		5.0			
Plug Depth UOM:		m			
<u>Method of Construction & Well Use</u>					
Method Construction ID:		1006325338			
Method Construction Code:					
Method Construction:					
Other Method Construction:					
<u>Pipe Information</u>					
Pipe ID:		1006325332			
Casing No:		0			
Comment:					
Alt Name:					
<u>Construction Record - Casing</u>					
Casing ID:		1006325336			
Layer:		1			
Material:		5			
Open Hole or Material:		PLASTIC			
Depth From:		0.0			
Depth To:		6.099999904632568			
Casing Diameter:		15.239999771118164			
Casing Diameter UOM:		cm			

Map Key	Number of Records	Direction/ Distance (m)	Elev/Diff (m)	Site	DB
Casing Depth UOM:		m			
<u>Construction Record - Screen</u>					
Screen ID:		1006325337			
Layer:					
Slot:					
Screen Top Depth:					
Screen End Depth:					
Screen Material:					
Screen Depth UOM:		m			
Screen Diameter UOM:		cm			
Screen Diameter:					
<u>Water Details</u>					
Water ID:		1006325335			
Layer:					
Kind Code:					
Kind:					
Water Found Depth:					
Water Found Depth UOM:		m			
<u>Hole Diameter</u>					
Hole ID:		1006325334			
Diameter:					
Depth From:					
Depth To:					
Hole Depth UOM:		m			
Hole Diameter UOM:		cm			
74	1 of 1	NE/197.4	191.8 / 1.00	1235 BRONTE ST. MILTON ON	WWIS
Well ID:		7267346		Flowing (Y/N):	
Construction Date:				Flow Rate:	
Use 1st:		Other		Data Entry Status:	
Use 2nd:				Data Src:	
Final Well Status:		Other Status		Date Received:	07/20/2016
Water Type:				Selected Flag:	TRUE
Casing Material:				Abandonment Rec:	
Audit No:		Z170053		Contractor:	6607
Tag:		A202686		Form Version:	7
Constructn Method:				Owner:	
Elevation (m):				County:	HALTON
Elevatn Reliabilty:				Lot:	
Depth to Bedrock:				Concession:	
Well Depth:				Concession Name:	
Overburden/Bedrock:				Easting NAD83:	
Pump Rate:				Northing NAD83:	
Static Water Level:				Zone:	
Clear/Cloudy:				UTM Reliability:	
Municipality:		MILTON TOWN (TRAFALGAR)			
Site Info:					
PDF URL (Map):		https://d2khazk8e83rdv.cloudfront.net/moe_mapping/downloads/2Water/Wells_pdfs/7267267346.pdf			
<u>Additional Detail(s) (Map)</u>					
Well Completed Date:		06/13/2016			
Year Completed:		2016			

Map Key	Number of Records	Direction/ Distance (m)	Elev/Diff (m)	Site	DB
Depth (m):		4.5			
Latitude:		43.4851155946121			
Longitude:		-79.8532542305834			
X:		-79.85325408203035			
Y:		43.48511559260754			
Path:		726\7267346.pdf			

Bore Hole Information

Bore Hole ID:	1006159268	Elevation:	
DP2BR:		Elevrc:	
Spatial Status:		Zone:	17
Code OB:		East83:	592731.00
Code OB Desc:		North83:	4815327.00
Open Hole:		Org CS:	UTM83
Cluster Kind:		UTMRC:	4
Date Completed:	06/13/2016	UTMRC Desc:	margin of error : 30 m - 100 m
Remarks:		Location Method:	wwr
Location Method Desc:	on Water Well Record		
Elevrc Desc:			
Location Source Date:			
Improvement Location Source:			
Improvement Location Method:			
Source Revision Comment:			
Supplier Comment:			

Overburden and Bedrock

Materials Interval

Formation ID:	1006171990
Layer:	2
Color:	7
General Color:	RED
Material 1:	17
Material 1 Desc:	SHALE
Material 2:	
Material 2 Desc:	
Material 3:	
Material 3 Desc:	
Formation Top Depth:	2.4000000953674316
Formation End Depth:	4.5
Formation End Depth UOM:	m

Overburden and Bedrock

Materials Interval

Formation ID:	1006171989
Layer:	1
Color:	6
General Color:	BROWN
Material 1:	06
Material 1 Desc:	SILT
Material 2:	
Material 2 Desc:	
Material 3:	
Material 3 Desc:	
Formation Top Depth:	0.0
Formation End Depth:	2.4000000953674316
Formation End Depth UOM:	m

Annular Space/Abandonment

Sealing Record

Map Key	Number of Records	Direction/ Distance (m)	Elev/Diff (m)	Site	DB
Plug ID:		1006171998			
Layer:		2			
Plug From:		0.30000001192092896			
Plug To:		1.2000000476837158			
Plug Depth UOM:		m			
<u>Annular Space/Abandonment Sealing Record</u>					
Plug ID:		1006171997			
Layer:		1			
Plug From:		0.0			
Plug To:		0.30000001192092896			
Plug Depth UOM:		m			
<u>Method of Construction & Well Use</u>					
Method Construction ID:		1006171996			
Method Construction Code:		6			
Method Construction:		Boring			
Other Method Construction:					
<u>Pipe Information</u>					
Pipe ID:		1006171988			
Casing No:		0			
Comment:					
Alt Name:					
<u>Construction Record - Casing</u>					
Casing ID:		1006171993			
Layer:		1			
Material:		5			
Open Hole or Material:		PLASTIC			
Depth From:		0.0			
Depth To:		1.5			
Casing Diameter:		15.199999809265137			
Casing Diameter UOM:		cm			
Casing Depth UOM:		m			
<u>Construction Record - Screen</u>					
Screen ID:		1006171994			
Layer:		1			
Slot:		.10			
Screen Top Depth:		1.5			
Screen End Depth:		4.5			
Screen Material:		5			
Screen Depth UOM:		m			
Screen Diameter UOM:		cm			
Screen Diameter:		16.799999237060547			
<u>Water Details</u>					
Water ID:		1006171992			
Layer:					
Kind Code:					
Kind:					

Map Key	Number of Records	Direction/ Distance (m)	Elev/Diff (m)	Site	DB
Water Found Depth:					
Water Found Depth UOM:	m				
<u>Hole Diameter</u>					
Hole ID:	1006171991				
Diameter:	36.0				
Depth From:	0.0				
Depth To:	4.5				
Hole Depth UOM:	m				
Hole Diameter UOM:	cm				

75	1 of 1	NE/198.8	191.8 / 1.00	1034 BRONTE ROAD SOUTH lot 7 con 2 Milton ON	WWIS
Well ID:	7271716			Flowing (Y/N):	
Construction Date:				Flow Rate:	
Use 1st:				Data Entry Status:	
Use 2nd:				Data Src:	
Final Well Status:	Abandoned-Other			Date Received:	09/19/2016
Water Type:				Selected Flag:	TRUE
Casing Material:				Abandonment Rec:	Yes
Audit No:	Z236431			Contractor:	7523
Tag:	A202686			Form Version:	7
Constructn Method:				Owner:	
Elevation (m):				County:	HALTON
Elevatn Reliabilty:				Lot:	007
Depth to Bedrock:				Concession:	02
Well Depth:				Concession Name:	NS
Overburden/Bedrock:				Easting NAD83:	
Pump Rate:				Northing NAD83:	
Static Water Level:				Zone:	
Clear/Cloudy:				UTM Reliability:	
Municipality:	MILTON TOWN (TRAFALGAR)				
Site Info:					
PDF URL (Map):	https://d2khazk8e83rdv.cloudfront.net/moe_mapping/downloads/2Water/Wells_pdfs/727\7271716.pdf				

Additional Detail(s) (Map)

Well Completed Date: 08/28/2016
Year Completed: 2016
Depth (m):
Latitude: 43.4851427261744
Longitude: -79.8532660835765
X: -79.85326593439605
Y: 43.48514272405214
Path: 727\7271716.pdf

Bore Hole Information

Bore Hole ID:	1006247154	Elevation:	
DP2BR:		Elevrc:	
Spatial Status:		Zone:	17
Code OB:		East83:	592730.00
Code OB Desc:		North83:	4815330.00
Open Hole:		Org CS:	UTM83
Cluster Kind:		UTMRC:	4
Date Completed:	08/28/2016	UTMRC Desc:	margin of error : 30 m - 100 m
Remarks:		Location Method:	wwr
Location Method Desc:	on Water Well Record		
Elevrc Desc:			

Map Key	Number of Records	Direction/ Distance (m)	Elev/Diff (m)	Site	DB
Location Source Date: Improvement Location Source: Improvement Location Method: Source Revision Comment: Supplier Comment:					
<u>Overburden and Bedrock</u> <u>Materials Interval</u>					
Formation ID:		1006325291			
Layer:		1			
Color:					
General Color:					
Material 1:					
Material 1 Desc:					
Material 2:					
Material 2 Desc:					
Material 3:					
Material 3 Desc:					
Formation Top Depth:		0.0			
Formation End Depth:					
Formation End Depth UOM:		m			
<u>Annular Space/Abandonment</u> <u>Sealing Record</u>					
Plug ID:		1006325301			
Layer:		5			
Plug From:		5.0			
Plug To:		6.099999904632568			
Plug Depth UOM:		m			
<u>Annular Space/Abandonment</u> <u>Sealing Record</u>					
Plug ID:		1006325298			
Layer:		2			
Plug From:		2.0			
Plug To:		2.200000047683716			
Plug Depth UOM:		m			
<u>Annular Space/Abandonment</u> <u>Sealing Record</u>					
Plug ID:		1006325299			
Layer:		3			
Plug From:		2.200000047683716			
Plug To:		4.0			
Plug Depth UOM:		m			
<u>Annular Space/Abandonment</u> <u>Sealing Record</u>					
Plug ID:		1006325300			
Layer:		4			
Plug From:		4.0			
Plug To:		5.0			
Plug Depth UOM:		m			
<u>Annular Space/Abandonment</u> <u>Sealing Record</u>					

Map Key	Number of Records	Direction/ Distance (m)	Elev/Diff (m)	Site	DB
Plug ID:		1006325297			
Layer:		1			
Plug From:		0.0			
Plug To:		2.0			
Plug Depth UOM:		m			
<u>Method of Construction & Well Use</u>					
Method Construction ID:		1006325296			
Method Construction Code:					
Method Construction:					
Other Method Construction:					
<u>Pipe Information</u>					
Pipe ID:		1006325290			
Casing No:		0			
Comment:					
Alt Name:					
<u>Construction Record - Casing</u>					
Casing ID:		1006325294			
Layer:		1			
Material:		5			
Open Hole or Material:		PLASTIC			
Depth From:		0.0			
Depth To:		6.099999904632568			
Casing Diameter:		15.25			
Casing Diameter UOM:		cm			
Casing Depth UOM:		m			
<u>Construction Record - Screen</u>					
Screen ID:		1006325295			
Layer:					
Slot:					
Screen Top Depth:					
Screen End Depth:					
Screen Material:					
Screen Depth UOM:		m			
Screen Diameter UOM:		cm			
Screen Diameter:					
<u>Water Details</u>					
Water ID:		1006325293			
Layer:					
Kind Code:					
Kind:					
Water Found Depth:					
Water Found Depth UOM:		m			
<u>Hole Diameter</u>					
Hole ID:		1006325292			
Diameter:					
Depth From:					
Depth To:					

Map Key	Number of Records	Direction/ Distance (m)	Elev/Diff (m)	Site	DB
Hole Depth UOM:		m			
Hole Diameter UOM:		cm			
76	1 of 1	NE/202.3	191.8 / 1.00	1235 BRONTE ST. MILTON ON	WWIS
Well ID:		7267368		Flowing (Y/N):	
Construction Date:				Flow Rate:	
Use 1st:		Other		Data Entry Status:	
Use 2nd:				Data Src:	
Final Well Status:		Other Status		Date Received:	07/20/2016
Water Type:				Selected Flag:	TRUE
Casing Material:				Abandonment Rec:	
Audit No:		Z170050		Contractor:	6607
Tag:		A202685		Form Version:	7
Constructn Method:				Owner:	
Elevation (m):				County:	HALTON
Elevatn Reliabilty:				Lot:	
Depth to Bedrock:				Concession:	
Well Depth:				Concession Name:	
Overburden/Bedrock:				Easting NAD83:	
Pump Rate:				Northing NAD83:	
Static Water Level:				Zone:	
Clear/Cloudy:				UTM Reliability:	
Municipality:		MILTON TOWN (TRAFALGAR)			
Site Info:					
PDF URL (Map):		https://d2khazk8e83rdv.cloudfront.net/moe_mapping/downloads/2Water/Wells_pdfs/726\7267368.pdf			
<u>Additional Detail(s) (Map)</u>					
Well Completed Date:		06/13/2016			
Year Completed:		2016			
Depth (m):		4.5			
Latitude:		43.4851055999646			
Longitude:		-79.8531554894532			
X:		-79.85315534014485			
Y:		43.485105597627935			
Path:		726\7267368.pdf			
<u>Bore Hole Information</u>					
Bore Hole ID:		1006159618		Elevation:	
DP2BR:				Elevrc:	
Spatial Status:				Zone:	17
Code OB:				East83:	592739.00
Code OB Desc:				North83:	4815326.00
Open Hole:				Org CS:	UTM83
Cluster Kind:				UTMRC:	4
Date Completed:		06/13/2016		UTMRC Desc:	margin of error : 30 m - 100 m
Remarks:				Location Method:	wwr
Location Method Desc:		on Water Well Record			
Elevrc Desc:					
Location Source Date:					
Improvement Location Source:					
Improvement Location Method:					
Source Revision Comment:					
Supplier Comment:					
<u>Overburden and Bedrock</u>					
<u>Materials Interval</u>					

Map Key	Number of Records	Direction/ Distance (m)	Elev/Diff (m)	Site	DB
<hr/>					
Formation ID:		1006172284			
Layer:		2			
Color:		7			
General Color:		RED			
Material 1:		17			
Material 1 Desc:		SHALE			
Material 2:					
Material 2 Desc:					
Material 3:					
Material 3 Desc:					
Formation Top Depth:		2.0999999046325684			
Formation End Depth:		4.5			
Formation End Depth UOM:		m			
 <u>Overburden and Bedrock</u> <u>Materials Interval</u>					
Formation ID:		1006172283			
Layer:		1			
Color:		6			
General Color:		BROWN			
Material 1:		06			
Material 1 Desc:		SILT			
Material 2:					
Material 2 Desc:					
Material 3:					
Material 3 Desc:					
Formation Top Depth:		0.0			
Formation End Depth:		2.0999999046325684			
Formation End Depth UOM:		m			
 <u>Annular Space/Abandonment</u> <u>Sealing Record</u>					
Plug ID:		1006172292			
Layer:		2			
Plug From:		0.30000001192092896			
Plug To:		1.2000000476837158			
Plug Depth UOM:		m			
 <u>Annular Space/Abandonment</u> <u>Sealing Record</u>					
Plug ID:		1006172291			
Layer:		1			
Plug From:		0.0			
Plug To:		0.30000001192092896			
Plug Depth UOM:		m			
 <u>Method of Construction & Well</u> <u>Use</u>					
Method Construction ID:		1006172290			
Method Construction Code:		6			
Method Construction:		Boring			
Other Method Construction:					
 <u>Pipe Information</u>					
Pipe ID:		1006172282			
Casing No:		0			
Comment:					

Map Key	Number of Records	Direction/ Distance (m)	Elev/Diff (m)	Site	DB
Alt Name:					
<u>Construction Record - Casing</u>					
Casing ID:		1006172287			
Layer:		1			
Material:		5			
Open Hole or Material:		PLASTIC			
Depth From:		0.0			
Depth To:		1.5			
Casing Diameter:		15.199999809265137			
Casing Diameter UOM:		cm			
Casing Depth UOM:		m			
<u>Construction Record - Screen</u>					
Screen ID:		1006172288			
Layer:		1			
Slot:		.10			
Screen Top Depth:		1.5			
Screen End Depth:		4.5			
Screen Material:		5			
Screen Depth UOM:		m			
Screen Diameter UOM:		cm			
Screen Diameter:		16.799999237060547			
<u>Water Details</u>					
Water ID:		1006172286			
Layer:					
Kind Code:					
Kind:					
Water Found Depth:					
Water Found Depth UOM:		m			
<u>Hole Diameter</u>					
Hole ID:		1006172285			
Diameter:		36.0			
Depth From:		0.0			
Depth To:		4.5			
Hole Depth UOM:		m			
Hole Diameter UOM:		cm			
77	1 of 1	NE/202.3	191.8 / 1.00	1034 BRONTE STREET SOUTH Milton ON	WWIS
Well ID:	7271715			Flowing (Y/N):	
Construction Date:				Flow Rate:	
Use 1st:				Data Entry Status:	
Use 2nd:				Data Src:	
Final Well Status:	Abandoned-Other			Date Received:	09/19/2016
Water Type:				Selected Flag:	TRUE
Casing Material:				Abandonment Rec:	Yes
Audit No:	Z236432			Contractor:	7523
Tag:	A202685			Form Version:	7
Constructn Method:				Owner:	
Elevation (m):				County:	HALTON
Elevatn Reliability:				Lot:	
Depth to Bedrock:				Concession:	
Well Depth:				Concession Name:	
Overburden/Bedrock:				Easting NAD83:	

Map Key	Number of Records	Direction/ Distance (m)	Elev/Diff (m)	Site	DB
Pump Rate:				Northing NAD83:	
Static Water Level:				Zone:	
Clear/Cloudy:				UTM Reliability:	
Municipality:		MILTON TOWN (TRAFALGAR)			
Site Info:					
PDF URL (Map):				https://d2khazk8e83rdv.cloudfront.net/moe_mapping/downloads/2Water/Wells_pdfs/727\7271715.pdf	
<u>Additional Detail(s) (Map)</u>					
Well Completed Date:		08/28/2016			
Year Completed:		2016			
Depth (m):					
Latitude:		43.4851238530394			
Longitude:		-79.8531798766621			
X:		-79.85317972759883			
Y:		43.485123850596445			
Path:		727\7271715.pdf			
<u>Bore Hole Information</u>					
Bore Hole ID:		1006247151		Elevation:	
DP2BR:				Elevrc:	
Spatial Status:				Zone:	17
Code OB:				East83:	592737.00
Code OB Desc:				North83:	4815328.00
Open Hole:				Org CS:	UTM83
Cluster Kind:				UTMRC:	4
Date Completed:		08/28/2016		UTMRC Desc:	margin of error : 30 m - 100 m
Remarks:				Location Method:	wwr
Location Method Desc:		on Water Well Record			
Elevrc Desc:					
Location Source Date:					
Improvement Location Source:					
Improvement Location Method:					
Source Revision Comment:					
Supplier Comment:					
<u>Overburden and Bedrock</u>					
<u>Materials Interval</u>					
Formation ID:		1006325246			
Layer:					
Color:					
General Color:					
Material 1:					
Material 1 Desc:					
Material 2:					
Material 2 Desc:					
Material 3:					
Material 3 Desc:					
Formation Top Depth:					
Formation End Depth:					
Formation End Depth UOM:		m			
<u>Annular Space/Abandonment</u>					
<u>Sealing Record</u>					
Plug ID:		1006325252			
Layer:		1			
Plug From:		0.0			
Plug To:		2.0			

Map Key	Number of Records	Direction/ Distance (m)	Elev/Diff (m)	Site	DB
Plug Depth UOM:		m			
<u>Annular Space/Abandonment Sealing Record</u>					
Plug ID:		1006325253			
Layer:		2			
Plug From:		2.0			
Plug To:		2.200000047683716			
Plug Depth UOM:		m			
<u>Annular Space/Abandonment Sealing Record</u>					
Plug ID:		1006325255			
Layer:		4			
Plug From:		4.0			
Plug To:		5.0			
Plug Depth UOM:		m			
<u>Annular Space/Abandonment Sealing Record</u>					
Plug ID:		1006325254			
Layer:		3			
Plug From:		2.200000047683716			
Plug To:		4.0			
Plug Depth UOM:		m			
<u>Annular Space/Abandonment Sealing Record</u>					
Plug ID:		1006325256			
Layer:		5			
Plug From:		5.0			
Plug To:		6.099999904632568			
Plug Depth UOM:		m			
<u>Method of Construction & Well Use</u>					
Method Construction ID:		1006325251			
Method Construction Code:					
Method Construction:					
Other Method Construction:					
<u>Pipe Information</u>					
Pipe ID:		1006325245			
Casing No:		0			
Comment:					
Alt Name:					
<u>Construction Record - Casing</u>					
Casing ID:		1006325249			
Layer:		1			
Material:		5			
Open Hole or Material:		PLASTIC			
Depth From:		0.0			

Map Key	Number of Records	Direction/ Distance (m)	Elev/Diff (m)	Site	DB
Depth To:		6.099999904632568			
Casing Diameter:		15.239999771118164			
Casing Diameter UOM:		cm			
Casing Depth UOM:		m			
<u>Construction Record - Screen</u>					
Screen ID:		1006325250			
Layer:					
Slot:					
Screen Top Depth:					
Screen End Depth:					
Screen Material:					
Screen Depth UOM:		m			
Screen Diameter UOM:		cm			
Screen Diameter:					
<u>Water Details</u>					
Water ID:		1006325248			
Layer:					
Kind Code:					
Kind:					
Water Found Depth:					
Water Found Depth UOM:		m			
<u>Hole Diameter</u>					
Hole ID:		1006325247			
Diameter:					
Depth From:					
Depth To:					
Hole Depth UOM:		m			
Hole Diameter UOM:		cm			
<u>78</u>	1 of 1	NE/202.5	191.8 / 1.00	1235 BRONTE ST. MILTON ON	WWIS
Well ID:	7267347			Flowing (Y/N):	
Construction Date:				Flow Rate:	
Use 1st:	Other			Data Entry Status:	
Use 2nd:				Data Src:	
Final Well Status:	Other Status			Date Received:	07/20/2016
Water Type:				Selected Flag:	TRUE
Casing Material:				Abandonment Rec:	
Audit No:	Z170052			Contractor:	6607
Tag:	A202688			Form Version:	7
Constructn Method:				Owner:	
Elevation (m):				County:	HALTON
Elevatn Reliabilty:				Lot:	
Depth to Bedrock:				Concession:	
Well Depth:				Concession Name:	
Overburden/Bedrock:				Easting NAD83:	
Pump Rate:				Northing NAD83:	
Static Water Level:				Zone:	
Clear/Cloudy:				UTM Reliability:	
Municipality:		MILTON TOWN (TRAFALGAR)			
Site Info:					
PDF URL (Map):		https://d2khazk8e83rdv.cloudfront.net/moe_mapping/downloads/2Water/Wells_pdfs/726\7267347.pdf			

Additional Detail(s) (Map)

Map Key	Number of Records	Direction/ Distance (m)	Elev/Diff (m)	Site	DB
<hr/>					
Well Completed Date:		06/13/2016			
Year Completed:		2016			
Depth (m):		4.32			
Latitude:		43.4852242448594			
Longitude:		-79.8533140065734			
X:		-79.8533138576974			
Y:		43.485224242802374			
Path:		726\7267347.pdf			
 <u>Bore Hole Information</u>					
Bore Hole ID:	1006159271			Elevation:	
DP2BR:				Elevrc:	
Spatial Status:				Zone:	17
Code OB:				East83:	592726.00
Code OB Desc:				North83:	4815339.00
Open Hole:				Org CS:	UTM83
Cluster Kind:				UTMRC:	4
Date Completed:	06/13/2016			UTMRC Desc:	margin of error : 30 m - 100 m
Remarks:				Location Method:	wwr
Location Method Desc:	on Water Well Record				
Elevrc Desc:					
Location Source Date:					
Improvement Location Source:					
Improvement Location Method:					
Source Revision Comment:					
Supplier Comment:					
 <u>Overburden and Bedrock</u>					
<u>Materials Interval</u>					
Formation ID:	1006172001				
Layer:	2				
Color:	7				
General Color:	RED				
Material 1:	17				
Material 1 Desc:	SHALE				
Material 2:					
Material 2 Desc:					
Material 3:					
Material 3 Desc:					
Formation Top Depth:	2.119999885559082				
Formation End Depth:	4.320000171661377				
Formation End Depth UOM:	m				
 <u>Overburden and Bedrock</u>					
<u>Materials Interval</u>					
Formation ID:	1006172000				
Layer:	1				
Color:	6				
General Color:	BROWN				
Material 1:	06				
Material 1 Desc:	SILT				
Material 2:					
Material 2 Desc:					
Material 3:					
Material 3 Desc:					
Formation Top Depth:	0.0				
Formation End Depth:	2.119999885559082				
Formation End Depth UOM:	m				

Map Key	Number of Records	Direction/ Distance (m)	Elev/Diff (m)	Site	DB
<u>Annular Space/Abandonment Sealing Record</u>					
Plug ID:		1006172009			
Layer:		2			
Plug From:		0.30000001192092896			
Plug To:		1.0199999809265137			
Plug Depth UOM:		m			
<u>Annular Space/Abandonment Sealing Record</u>					
Plug ID:		1006172008			
Layer:		1			
Plug From:		0.0			
Plug To:		0.30000001192092896			
Plug Depth UOM:		m			
<u>Method of Construction & Well Use</u>					
Method Construction ID:		1006172007			
Method Construction Code:		6			
Method Construction:		Boring			
Other Method Construction:					
<u>Pipe Information</u>					
Pipe ID:		1006171999			
Casing No:		0			
Comment:					
Alt Name:					
<u>Construction Record - Casing</u>					
Casing ID:		1006172004			
Layer:		1			
Material:		5			
Open Hole or Material:		PLASTIC			
Depth From:		0.0			
Depth To:		1.3200000524520874			
Casing Diameter:		15.199999809265137			
Casing Diameter UOM:		cm			
Casing Depth UOM:		m			
<u>Construction Record - Screen</u>					
Screen ID:		1006172005			
Layer:		1			
Slot:					
Screen Top Depth:		1.3200000524520874			
Screen End Depth:		4.320000171661377			
Screen Material:		5			
Screen Depth UOM:		m			
Screen Diameter UOM:		cm			
Screen Diameter:		16.799999237060547			
<u>Water Details</u>					
Water ID:		1006172003			

Map Key	Number of Records	Direction/ Distance (m)	Elev/Diff (m)	Site	DB
<div>Layer:</div> <div>Kind Code:</div> <div>Kind:</div> <div>Water Found Depth:</div> <div>Water Found Depth UOM:</div> <div>m</div>					
<div>Hole Diameter</div>					
<div>Hole ID:</div> <div>Diameter:</div> <div>Depth From:</div> <div>Depth To:</div> <div>Hole Depth UOM:</div> <div>Hole Diameter UOM:</div> <div>1006172002</div> <div>36.0</div> <div>0.0</div> <div>4.320000171661377</div> <div>m</div> <div>cm</div>					
79	1 of 2	NE/203.1	191.8 / 1.00	1235 BRONTE ST. MILTON ON	WWIS
<div>Well ID:</div> <div>Construction Date:</div> <div>Use 1st:</div> <div>Use 2nd:</div> <div>Final Well Status:</div> <div>Water Type:</div> <div>Casing Material:</div> <div>Audit No:</div> <div>Tag:</div> <div>Constructn Method:</div> <div>Elevation (m):</div> <div>Elevatn Reliabilty:</div> <div>Depth to Bedrock:</div> <div>Well Depth:</div> <div>Overburden/Bedrock:</div> <div>Pump Rate:</div> <div>Static Water Level:</div> <div>Clear/Cloudy:</div> <div>Municipality:</div> <div>Site Info:</div>		<div>7267348</div> <div>Other</div> <div>Other Status</div> <div></div> <div>Z170051</div> <div>A202682</div> <div></div> <div></div> <div></div> <div></div> <div></div> <div></div> <div></div> <div></div> <div></div> <div></div> <div></div> <div></div> <div>MILTON TOWN (TRAFALGAR)</div>			
<div>Flowing (Y/N):</div> <div>Flow Rate:</div> <div>Data Entry Status:</div> <div>Data Src:</div> <div>Date Received:</div> <div>Selected Flag:</div> <div>Abandonment Rec:</div> <div>Contractor:</div> <div>Form Version:</div> <div>Owner:</div> <div>County:</div> <div>Lot:</div> <div>Concession:</div> <div>Concession Name:</div> <div>Easting NAD83:</div> <div>Northing NAD83:</div> <div>Zone:</div> <div>UTM Reliability:</div>		<div></div> <div></div> <div></div> <div></div> <div>07/20/2016</div> <div>TRUE</div> <div></div> <div>6607</div> <div>7</div> <div></div> <div>HALTON</div> <div></div> <div></div> <div></div> <div></div> <div></div> <div></div> <div></div>			
<div>PDF URL (Map):</div>		<div>https://d2khazk8e83rdv.cloudfront.net/moe_mapping/downloads/2Water/Wells_pdfs/726\7267348.pdf</div>			
<div>Additional Detail(s) (Map)</div>					
<div>Well Completed Date:</div> <div>Year Completed:</div> <div>Depth (m):</div> <div>Latitude:</div> <div>Longitude:</div> <div>X:</div> <div>Y:</div> <div>Path:</div>		<div>06/13/2016</div> <div>2016</div> <div>4.5</div> <div>43.4851784882211</div> <div>-79.8532406744313</div> <div>-79.85324052465482</div> <div>43.485178485631145</div> <div>726\7267348.pdf</div>			
<div>Bore Hole Information</div>					
<div>Bore Hole ID:</div> <div>DP2BR:</div> <div>Spatial Status:</div> <div>Code OB:</div> <div>Code OB Desc:</div> <div>Open Hole:</div> <div>Cluster Kind:</div> <div>Date Completed:</div>		<div>1006159354</div> <div></div> <div></div> <div></div> <div></div> <div></div> <div>06/13/2016</div>			
<div>Elevation:</div> <div>Elevrc:</div> <div>Zone:</div> <div>East83:</div> <div>North83:</div> <div>Org CS:</div> <div>UTMRC:</div> <div>UTMRC Desc:</div>		<div></div> <div></div> <div>17</div> <div>592732.00</div> <div>4815334.00</div> <div>UTM83</div> <div>4</div> <div>margin of error : 30 m - 100 m</div>			

Map Key	Number of Records	Direction/ Distance (m)	Elev/Diff (m)	Site	DB
<hr/>					
Remarks:		Location Method Desc:		on Water Well Record	Location Method: wwr
Elevrc Desc:					
Location Source Date:					
Improvement Location Source:					
Improvement Location Method:					
Source Revision Comment:					
Supplier Comment:					
<u>Overburden and Bedrock</u>					
<u>Materials Interval</u>					
Formation ID:		1006172011			
Layer:		1			
Color:		6			
General Color:		BROWN			
Material 1:		06			
Material 1 Desc:		SILT			
Material 2:					
Material 2 Desc:					
Material 3:					
Material 3 Desc:					
Formation Top Depth:		0.0			
Formation End Depth:		2.0999999046325684			
Formation End Depth UOM:		m			
<u>Overburden and Bedrock</u>					
<u>Materials Interval</u>					
Formation ID:		1006172012			
Layer:		2			
Color:		6			
General Color:		BROWN			
Material 1:		17			
Material 1 Desc:		SHALE			
Material 2:					
Material 2 Desc:					
Material 3:					
Material 3 Desc:					
Formation Top Depth:		2.0999999046325684			
Formation End Depth:		4.5			
Formation End Depth UOM:		m			
<u>Annular Space/Abandonment</u>					
<u>Sealing Record</u>					
Plug ID:		1006172020			
Layer:		2			
Plug From:		0.30000001192092896			
Plug To:		1.2000000476837158			
Plug Depth UOM:		m			
<u>Annular Space/Abandonment</u>					
<u>Sealing Record</u>					
Plug ID:		1006172019			
Layer:		1			
Plug From:		0.0			
Plug To:		0.30000001192092896			
Plug Depth UOM:		m			
<u>Method of Construction & Well</u>					

Map Key	Number of Records	Direction/ Distance (m)	Elev/Diff (m)	Site	DB
<u>Use</u>					
Method Construction ID:		1006172018			
Method Construction Code:		6			
Method Construction:		Boring			
Other Method Construction:					
<u>Pipe Information</u>					
Pipe ID:		1006172010			
Casing No:		0			
Comment:					
Alt Name:					
<u>Construction Record - Casing</u>					
Casing ID:		1006172015			
Layer:		1			
Material:		5			
Open Hole or Material:		PLASTIC			
Depth From:		0.0			
Depth To:		1.5			
Casing Diameter:		15.199999809265137			
Casing Diameter UOM:		cm			
Casing Depth UOM:		m			
<u>Construction Record - Screen</u>					
Screen ID:		1006172016			
Layer:		1			
Slot:		.10			
Screen Top Depth:		1.5			
Screen End Depth:		4.5			
Screen Material:		5			
Screen Depth UOM:		m			
Screen Diameter UOM:		cm			
Screen Diameter:		16.799999237060547			
<u>Water Details</u>					
Water ID:		1006172014			
Layer:					
Kind Code:					
Kind:					
Water Found Depth:					
Water Found Depth UOM:		m			
<u>Hole Diameter</u>					
Hole ID:		1006172013			
Diameter:		36.0			
Depth From:		0.0			
Depth To:		4.5			
Hole Depth UOM:		m			
Hole Diameter UOM:		cm			
79	2 of 2	NE/203.1	191.8 / 1.00	1034 BRONTE ROAD Milton ON	WWIS
Well ID:	7271717			Flowing (Y/N):	
Construction Date:				Flow Rate:	

Map Key	Number of Records	Direction/ Distance (m)	Elev/Diff (m)	Site	DB
Material 3 Desc:					
Formation Top Depth:					
Formation End Depth:					
Formation End Depth UOM:					
		m			
<u>Annular Space/Abandonment Sealing Record</u>					
Plug ID:					
		1006325315			
Layer:					
		4			
Plug From:					
		4.0			
Plug To:					
		5.0			
Plug Depth UOM:					
		m			
<u>Annular Space/Abandonment Sealing Record</u>					
Plug ID:					
		1006325314			
Layer:					
		3			
Plug From:					
		2.200000047683716			
Plug To:					
		4.0			
Plug Depth UOM:					
		m			
<u>Annular Space/Abandonment Sealing Record</u>					
Plug ID:					
		1006325313			
Layer:					
		2			
Plug From:					
		2.0			
Plug To:					
		2.200000047683716			
Plug Depth UOM:					
		m			
<u>Annular Space/Abandonment Sealing Record</u>					
Plug ID:					
		1006325312			
Layer:					
		1			
Plug From:					
		0.0			
Plug To:					
		2.0			
Plug Depth UOM:					
		m			
<u>Annular Space/Abandonment Sealing Record</u>					
Plug ID:					
		1006325316			
Layer:					
		5			
Plug From:					
		5.0			
Plug To:					
		6.099999904632568			
Plug Depth UOM:					
		m			
<u>Method of Construction & Well Use</u>					
Method Construction ID:					
		1006325311			
Method Construction Code:					
Method Construction:					
Other Method Construction:					
<u>Pipe Information</u>					

Map Key	Number of Records	Direction/ Distance (m)	Elev/Diff (m)	Site	DB
<hr/>					
Pipe ID:		1006325305			
Casing No:		0			
Comment:					
Alt Name:					
 <u>Construction Record - Casing</u>					
Casing ID:		1006325309			
Layer:		1			
Material:		5			
Open Hole or Material:		PLASTIC			
Depth From:		0.0			
Depth To:		6.099999904632568			
Casing Diameter:		15.239999771118164			
Casing Diameter UOM:		cm			
Casing Depth UOM:		m			
 <u>Construction Record - Screen</u>					
Screen ID:		1006325310			
Layer:					
Slot:					
Screen Top Depth:					
Screen End Depth:					
Screen Material:					
Screen Depth UOM:		m			
Screen Diameter UOM:		cm			
Screen Diameter:					
 <u>Water Details</u>					
Water ID:		1006325308			
Layer:					
Kind Code:					
Kind:					
Water Found Depth:					
Water Found Depth UOM:		m			
 <u>Hole Diameter</u>					
Hole ID:		1006325307			
Diameter:					
Depth From:					
Depth To:					
Hole Depth UOM:		m			
Hole Diameter UOM:		cm			
<hr/>					
80	1 of 1	NE/203.2	191.8 / 1.00	1034 BRONTE ROAD SOUTH Milton ON	WWIS
Well ID:	7271720			Flowing (Y/N):	
Construction Date:				Flow Rate:	
Use 1st:				Data Entry Status:	
Use 2nd:				Data Src:	
Final Well Status:	0			Date Received:	09/19/2016
Water Type:				Selected Flag:	TRUE
Casing Material:				Abandonment Rec:	Yes
Audit No:	Z236428			Contractor:	7523
Tag:	A202688			Form Version:	7
Constructn Method:				Owner:	
Elevation (m):				County:	HALTON
Elevatn Reliability:				Lot:	

Map Key	Number of Records	Direction/ Distance (m)	Elev/Diff (m)	Site	DB
Depth to Bedrock:				Concession:	
Well Depth:				Concession Name:	
Overburden/Bedrock:				Easting NAD83:	
Pump Rate:				Northing NAD83:	
Static Water Level:				Zone:	
Clear/Cloudy:				UTM Reliability:	
Municipality:		MILTON TOWN (TRAFALGAR)			
Site Info:					
PDF URL (Map):				https://d2khazk8e83rdv.cloudfront.net/moe_mapping/downloads/2Water/Wells_pdfs/727\7271720.pdf	
<u>Additional Detail(s) (Map)</u>					
Well Completed Date:		08/28/2016			
Year Completed:		2016			
Depth (m):					
Latitude:		43.485224120854			
Longitude:		-79.8533016426183			
X:		-79.85330149418806			
Y:		43.4852241189647			
Path:		727\7271720.pdf			
<u>Bore Hole Information</u>					
Bore Hole ID:		1006247551		Elevation:	
DP2BR:				Elevrc:	
Spatial Status:				Zone:	17
Code OB:				East83:	592727.00
Code OB Desc:				North83:	4815339.00
Open Hole:				Org CS:	UTM83
Cluster Kind:				UTMRC:	4
Date Completed:		08/28/2016		UTMRC Desc:	margin of error : 30 m - 100 m
Remarks:				Location Method:	wwr
Location Method Desc:		on Water Well Record			
Elevrc Desc:					
Location Source Date:					
Improvement Location Source:					
Improvement Location Method:					
Source Revision Comment:					
Supplier Comment:					
<u>Overburden and Bedrock</u>					
<u>Materials Interval</u>					
Formation ID:		1006325351			
Layer:					
Color:					
General Color:					
Material 1:					
Material 1 Desc:					
Material 2:					
Material 2 Desc:					
Material 3:					
Material 3 Desc:					
Formation Top Depth:					
Formation End Depth:					
Formation End Depth UOM:		m			
<u>Annular Space/Abandonment</u>					
<u>Sealing Record</u>					
Plug ID:		1006325357			

Map Key	Number of Records	Direction/ Distance (m)	Elev/Diff (m)	Site	DB
Layer:		1			
Plug From:		0.0			
Plug To:		2.0			
Plug Depth UOM:		m			
<u>Annular Space/Abandonment Sealing Record</u>					
Plug ID:		1006325358			
Layer:		2			
Plug From:		2.0			
Plug To:		2.200000047683716			
Plug Depth UOM:		m			
<u>Annular Space/Abandonment Sealing Record</u>					
Plug ID:		1006325361			
Layer:		5			
Plug From:		5.0			
Plug To:		6.099999904632568			
Plug Depth UOM:		m			
<u>Annular Space/Abandonment Sealing Record</u>					
Plug ID:		1006325360			
Layer:		4			
Plug From:		4.0			
Plug To:		5.0			
Plug Depth UOM:		m			
<u>Annular Space/Abandonment Sealing Record</u>					
Plug ID:		1006325359			
Layer:		3			
Plug From:		2.200000047683716			
Plug To:		4.0			
Plug Depth UOM:		m			
<u>Method of Construction & Well Use</u>					
Method Construction ID:		1006325356			
Method Construction Code:					
Method Construction:					
Other Method Construction:					
<u>Pipe Information</u>					
Pipe ID:		1006325350			
Casing No:		0			
Comment:					
Alt Name:					
<u>Construction Record - Casing</u>					
Casing ID:		1006325354			
Layer:		1			

Map Key	Number of Records	Direction/ Distance (m)	Elev/Diff (m)	Site	DB
Material:		5			
Open Hole or Material:		PLASTIC			
Depth From:		0.0			
Depth To:		6.099999904632568			
Casing Diameter:		15.239999771118164			
Casing Diameter UOM:		cm			
Casing Depth UOM:		m			
<u>Construction Record - Screen</u>					
Screen ID:		1006325355			
Layer:					
Slot:					
Screen Top Depth:					
Screen End Depth:					
Screen Material:					
Screen Depth UOM:		m			
Screen Diameter UOM:		cm			
Screen Diameter:					
<u>Water Details</u>					
Water ID:		1006325353			
Layer:					
Kind Code:					
Kind:					
Water Found Depth:					
Water Found Depth UOM:		m			
<u>Hole Diameter</u>					
Hole ID:		1006325352			
Diameter:					
Depth From:					
Depth To:					
Hole Depth UOM:		m			
Hole Diameter UOM:		cm			
81	1 of 1	NE/204.6	191.8 / 1.00	1034 BRONTE STREET Milton ON	WWIS
Well ID:		7271714		Flowing (Y/N):	
Construction Date:				Flow Rate:	
Use 1st:				Data Entry Status:	
Use 2nd:				Data Src:	
Final Well Status:		Abandoned-Other		Date Received:	
Water Type:				09/19/2016	
Casing Material:				Selected Flag:	
Audit No:		Z236433		Abandonment Rec:	
Tag:		A195129		Yes	
Constructn Method:				Contractor:	
Elevation (m):				7523	
Elevatn Reliabilty:				Form Version:	
Depth to Bedrock:				7	
Well Depth:				Owner:	
Overburden/Bedrock:				County:	
Pump Rate:				HALTON	
Static Water Level:				Lot:	
Clear/Cloudy:				Concession:	
Municipality:		MILTON TOWN (TRAFALGAR)		Concession Name:	
Site Info:				Easting NAD83:	
				Northing NAD83:	
				Zone:	
				UTM Reliability:	

Map Key	Number of Records	Direction/ Distance (m)	Elev/Diff (m)	Site	DB
PDF URL (Map):		https://d2khazk8e83rdv.cloudfront.net/moe_mapping/downloads/2Water/Wells_pdfs/727\7271714.pdf			
<u>Additional Detail(s) (Map)</u>					
Well Completed Date:		08/28/2016			
Year Completed:		2016			
Depth (m):					
Latitude:		43.4852238728391			
Longitude:		-79.8532769147082			
X:		-79.8532767653728			
Y:		43.485223870637626			
Path:		727\7271714.pdf			
<u>Bore Hole Information</u>					
Bore Hole ID:		1006247148		Elevation:	
DP2BR:				Elevrc:	
Spatial Status:				Zone:	
Code OB:				East83:	
Code OB Desc:				North83:	
Open Hole:				Org CS:	
Cluster Kind:				UTMRC:	
Date Completed:		08/28/2016		UTMRC Desc:	
Remarks:				Location Method:	
Location Method Desc:		on Water Well Record		margin of error : 30 m - 100 m	
Elevrc Desc:				wwr	
Location Source Date:					
Improvement Location Source:					
Improvement Location Method:					
Source Revision Comment:					
Supplier Comment:					
<u>Overburden and Bedrock</u>					
<u>Materials Interval</u>					
Formation ID:		1006325235			
Layer:					
Color:					
General Color:					
Material 1:					
Material 1 Desc:					
Material 2:					
Material 2 Desc:					
Material 3:					
Material 3 Desc:					
Formation Top Depth:					
Formation End Depth:					
Formation End Depth UOM:		m			
<u>Annular Space/Abandonment</u>					
<u>Sealing Record</u>					
Plug ID:		1006325241			
Layer:		1			
Plug From:		0.0			
Plug To:		6.099999904632568			
Plug Depth UOM:		m			
<u>Method of Construction & Well</u>					
<u>Use</u>					
Method Construction ID:		1006325240			

Map Key	Number of Records	Direction/ Distance (m)	Elev/Diff (m)	Site	DB
Method Construction Code: Method Construction: Other Method Construction:					
<u>Pipe Information</u>					
Pipe ID:		1006325234			
Casing No:		0			
Comment:					
Alt Name:					
<u>Construction Record - Casing</u>					
Casing ID:		1006325238			
Layer:		1			
Material:		5			
Open Hole or Material:		PLASTIC			
Depth From:		0.0			
Depth To:		6.099999904632568			
Casing Diameter:		5.079999923706055			
Casing Diameter UOM:		cm			
Casing Depth UOM:		m			
<u>Construction Record - Screen</u>					
Screen ID:		1006325239			
Layer:					
Slot:					
Screen Top Depth:					
Screen End Depth:					
Screen Material:					
Screen Depth UOM:		m			
Screen Diameter UOM:		cm			
Screen Diameter:					
<u>Water Details</u>					
Water ID:		1006325237			
Layer:					
Kind Code:					
Kind:					
Water Found Depth:					
Water Found Depth UOM:		m			
<u>Hole Diameter</u>					
Hole ID:		1006325236			
Diameter:					
Depth From:					
Depth To:					
Hole Depth UOM:		m			
Hole Diameter UOM:		cm			
82	1 of 3	NNW/209.1	194.9 / 4.02	HAMILTON POLICE ASSOCIATION 1025 BRONTE ST S,,MILTON,ON,L9T 7K5,CA ON	PINC
Incident Id:				Pipe Material:	
Incident No:	1421344			Fuel Category:	
Incident Reported Dt:	6/23/2014			Health Impact:	
Type:	FS-Pipeline Incident			Environment Impact:	

Map Key	Number of Records	Direction/ Distance (m)	Elev/Diff (m)	Site	DB
<div> <div> Status Code: Tank Status: Task No: Spills Action Centre: Fuel Type: Fuel Occurrence Tp: Date of Occurrence: Occurrence Start Dt: Depth: Customer Acct Name: Incident Address: Operation Type: Pipeline Type: Regulator Type: Summary: Reported By: Affiliation: Occurrence Desc: Damage Reason: Notes: </div> <div> Pipeline Damage Reason Est HAMILTON POLICE ASSOCIATION 1025 BRONTE ST S,,MILTON,ON,L9T 7K5,CA </div> <div> Property Damage: Service Interrupt: Enforce Policy: Public Relation: Pipeline System: PSIG: Attribute Category: Regulator Location: Method Details: </div> </div>					
82	2 of 3	NNW/209.1	194.9 / 4.02	Union Gas Limited 1025 Bront Street South Milton ON	SPL
<div> <div> Ref No: Year: Incident Dt: Dt MOE Arvl on Scn: MOE Reported Dt: Dt Document Closed: Site No: MOE Response: Site County/District: Site Geo Ref Meth: Site District Office: Nearest Watercourse: Site Name: Site Address: Site Region: Site Municipality: Site Lot: Site Conc: Site Geo Ref Accu: Site Map Datum: Northing: Easting: Entity Operating Name: Client Name: Client Type: Source Type: Incident Cause: Incident Preceding Spill: Incident Reason: Incident Summary: Environment Impact: Health Env Consequence: Nature of Impact: Contaminant Qty: Contaminant Qty 1: Contaminant Unit: Contaminant Code: Contaminant Name: Contaminant Limit 1: </div> <div> 5556-9L9SF9 2014/06/20 2014/06/20 2014/07/15 NA Not Moe mandate Line Strike<UNOFFICIAL> 1025 Bront Street South Milton Union Gas Limited Leak/Break Unknown / N/A Union Gas: 2" line strike made sage Confirmed Air Pollution 0 other - see incident description 0 other - see incident description 35 NATURAL GAS (METHANE) </div> <div> Municipality No: Nature of Damage: Discharger Report: Material Group: Impact to Health: Agency Involved: </div> </div>					

Map Key	Number of Records	Direction/ Distance (m)	Elev/Diff (m)	Site	DB
Contam Limit Freq 1: Contaminant UN No 1: Receiving Medium: Activity Preceding Spill: Property 2nd Watershed: Property Tertiary Watershed: Sector Type: Pipeline/Components SAC Action Class: TSSA - Fuel Safety Branch - Hydrocarbon Fuel Release/Spill Call Report Locatn Geodata: Time Reported: System Facility Address:					

82	3 of 3	NNW/209.1	194.9 / 4.02	LCBO 1025 Bronte Street South Milton ON	GEN
--------------------	--------	-----------	--------------	---	-----

Generator Info as of Dec 2024

Generator No: ON001065859
Generator Company Name: LCBO
Street: 1025 Bronte Street South
City: Milton
Province State: Ontario
Country: Canada
Postal Code: L9T 8X3
Waste Class: 212 I

Waste Class Decoded:
 212 - ALIPHATIC SOLVENTS

83	1 of 2	S/214.0	187.8 / -3.00	britannia rd. & tremaine rd. Milton ON	WWIS
--------------------	--------	---------	---------------	---	------

Well ID: 7355627 Construction Date: Use 1st: Monitoring Use 2nd: Final Well Status: Observation Wells Water Type: Casing Material: Audit No: Z315449 Tag: A276914 Constructn Method: Elevation (m): Elevatn Reliabilty: Depth to Bedrock: Well Depth: Overburden/Bedrock: Pump Rate: Static Water Level: Clear/Cloudy: Municipality: MILTON TOWN (TRAFALGAR) Site Info:	Flowing (Y/N): Flow Rate: Data Entry Status: Data Src: Date Received: 03/16/2020 Selected Flag: TRUE Abandonment Rec: Contractor: 7314 Form Version: 7 Owner: County: HALTON Lot: Concession: Concession Name: Easting NAD83: Northing NAD83: Zone: UTM Reliability:
--	---

Additional Detail(s) (Map)

Bore Hole ID: 1008222193 Depth M: 3.3528 Year Completed:	Tag No: A276914 Contractor: 7314 Latitude: 43.476021423112
---	---

Map Key	Number of Records	Direction/ Distance (m)	Elev/Diff (m)	Site	DB
<hr/>					
Well Completed Dt:				Longitude:	-79.8559609460313
Audit No:	Z315449			Y:	43.47602142087158
Path:				X:	-79.85596079665575
 <u>Bore Hole Information</u>					
Bore Hole ID:	1008222193			Elevation:	
DP2BR:				Elevrc:	
Spatial Status:				Zone:	17
Code OB:				East83:	592526.00
Code OB Desc:				North83:	4814314.00
Open Hole:				Org CS:	UTM83
Cluster Kind:				UTMRC:	4
Date Completed:				UTMRC Desc:	margin of error : 30 m - 100 m
Remarks:				Location Method:	wwr
Location Method Desc:	on Water Well Record				
Elevrc Desc:					
Location Source Date:					
Improvement Location Source:					
Improvement Location Method:					
Source Revision Comment:					
Supplier Comment:					
 <u>Overburden and Bedrock</u>					
<u>Materials Interval</u>					
Formation ID:	1008289984				
Layer:	1				
Color:	6				
General Color:	BROWN				
Material 1:	06				
Material 1 Desc:	SILT				
Material 2:	34				
Material 2 Desc:	TILL				
Material 3:	61				
Material 3 Desc:	CLAYEY				
Formation Top Depth:	0.0				
Formation End Depth:	4.5				
Formation End Depth UOM:	ft				
 <u>Overburden and Bedrock</u>					
<u>Materials Interval</u>					
Formation ID:	1008289985				
Layer:	2				
Color:	6				
General Color:	BROWN				
Material 1:	06				
Material 1 Desc:	SILT				
Material 2:	34				
Material 2 Desc:	TILL				
Material 3:	81				
Material 3 Desc:	SANDY				
Formation Top Depth:	4.5				
Formation End Depth:	11.0				
Formation End Depth UOM:	ft				
 <u>Annular Space/Abandonment</u>					
<u>Sealing Record</u>					
Plug ID:	1008290749				
Layer:	1				

Map Key	Number of Records	Direction/ Distance (m)	Elev/Diff (m)	Site	DB
Plug From:		0.0			
Plug To:		23.5			
Plug Depth UOM:		ft			
<u>Method of Construction & Well Use</u>					
Method Construction ID:		1008291659			
Method Construction Code:		6			
Method Construction:		Boring			
Other Method Construction:					
<u>Pipe Information</u>					
Pipe ID:		1008288933			
Casing No:		0			
Comment:					
Alt Name:					
<u>Construction Record - Casing</u>					
Casing ID:		1008292077			
Layer:		1			
Material:		5			
Open Hole or Material:		PLASTIC			
Depth From:		0.0			
Depth To:		7.599999904632568			
Casing Diameter:		5.199999809265137			
Casing Diameter UOM:		Inch			
Casing Depth UOM:		ft			
<u>Construction Record - Screen</u>					
Screen ID:		1008292386			
Layer:		1			
Slot:		10			
Screen Top Depth:		7.599999904632568			
Screen End Depth:		10.600000381469727			
Screen Material:		5			
Screen Depth UOM:		ft			
Screen Diameter UOM:		inch			
Screen Diameter:		6.0			
<u>Results of Well Yield Testing</u>					
Pumping Test Method Desc:					
Pump Test ID:		1008292899			
Pump Set At:					
Static Level:					
Final Level After Pumping:					
Recommended Pump Depth:					
Pumping Rate:					
Flowing Rate:					
Recommended Pump Rate:					
Levels UOM:		ft			
Rate UOM:		GPM			
Water State After Test Code:					
Water State After Test:					
Pumping Test Method:		0			
Pumping Duration HR:					
Pumping Duration MIN:					
Flowing:					

Map Key	Number of Records	Direction/ Distance (m)	Elev/Diff (m)	Site	DB
<hr/>					
<u>Water Details</u>					
Water ID:		1008292606			
Layer:		1			
Kind Code:					
Kind:					
Water Found Depth:		7.619999885559082			
Water Found Depth UOM:		ft			
<u>Hole Diameter</u>					
Hole ID:		1008291210			
Diameter:					
Depth From:		0.0			
Depth To:		11.0			
Hole Depth UOM:		ft			
Hole Diameter UOM:					
<hr/>					
83	2 of 2	S/214.0	187.8 / -3.00	- Britannia Road & Tremaine Road lot 6 con 1 Milton ON	WWIS
Well ID:	7394682			Flowing (Y/N):	
Construction Date:				Flow Rate:	
Use 1st:				Data Entry Status:	
Use 2nd:				Data Src:	
Final Well Status:	Abandoned-Other			Date Received:	08/09/2021
Water Type:				Selected Flag:	TRUE
Casing Material:				Abandonment Rec:	Yes
Audit No:	X845NZLL			Contractor:	7732
Tag:	A276914			Form Version:	9
Constructn Method:				Owner:	
Elevation (m):				County:	HALTON
Elevatn Reliabilty:				Lot:	006
Depth to Bedrock:				Concession:	01
Well Depth:				Concession Name:	NS
Overburden/Bedrock:				Easting NAD83:	
Pump Rate:				Northing NAD83:	
Static Water Level:				Zone:	
Clear/Cloudy:				UTM Reliability:	
Municipality:		MILTON TOWN (TRAFALGAR)			
Site Info:					
PDF URL (Map):		https://d2khazk8e83rdv.cloudfront.net/moe_mapping/downloads/2Water/Wells_pdfs/739\7394682.pdf			
<u>Additional Detail(s) (Map)</u>					
Well Completed Date:	07/26/2021				
Year Completed:	2021				
Depth (m):					
Latitude:	43.476021423112				
Longitude:	-79.8559609460313				
X:	-79.85596079665575				
Y:	43.47602142087158				
Path:	739\7394682.pdf				
<u>Bore Hole Information</u>					
Bore Hole ID:	1008739979			Elevation:	
DP2BR:				Elevrc:	
Spatial Status:				Zone:	17
Code OB:				East83:	592526.00

Map Key	Number of Records	Direction/ Distance (m)	Elev/Diff (m)	Site	DB
Code OB Desc:				North83:	4814314.00
Open Hole:				Org CS:	UTM83
Cluster Kind:				UTMRC:	4
Date Completed:		07/26/2021		UTMRC Desc:	margin of error : 30 m - 100 m
Remarks:				Location Method:	wwr
Location Method Desc:		on Water Well Record			
Elevrc Desc:					
Location Source Date:					
Improvement Location Source:					
Improvement Location Method:					
Source Revision Comment:					
Supplier Comment:					
<u>Overburden and Bedrock</u>					
<u>Materials Interval</u>					
Formation ID:		1008740344			
Layer:		1			
Color:					
General Color:					
Material 1:					
Material 1 Desc:					
Material 2:					
Material 2 Desc:					
Material 3:					
Material 3 Desc:					
Formation Top Depth:		0.0			
Formation End Depth:					
Formation End Depth UOM:		m			
<u>Annular Space/Abandonment</u>					
<u>Sealing Record</u>					
Plug ID:		1008740661			
Layer:		1			
Plug From:		0.0			
Plug To:		10.600000381469727			
Plug Depth UOM:		m			
<u>Annular Space/Abandonment</u>					
<u>Sealing Record</u>					
Plug ID:		1008740566			
Layer:		1			
Plug From:					
Plug To:					
Plug Depth UOM:		m			
<u>Pipe Information</u>					
Pipe ID:		1008740112			
Casing No:		0			
Comment:					
Alt Name:					
<u>Construction Record - Casing</u>					
Casing ID:		1008740412			
Layer:		1			
Material:		5			
Open Hole or Material:		PLASTIC			
Depth From:		0.0			

Map Key	Number of Records	Direction/ Distance (m)	Elev/Diff (m)	Site	DB
Depth To:		7.599999904632568			
Casing Diameter:		5.0			
Casing Diameter UOM:		cm			
Casing Depth UOM:		m			
<u>Construction Record - Screen</u>					
Screen ID:		1008740465			
Layer:		1			
Slot:					
Screen Top Depth:		7.599999904632568			
Screen End Depth:		10.600000381469727			
Screen Material:		5			
Screen Depth UOM:		m			
Screen Diameter UOM:		cm			
Screen Diameter:		6.300000190734863			
<u>Results of Well Yield Testing</u>					
Pumping Test Method Desc:					
Pump Test ID:		1008740113			
Pump Set At:					
Static Level:					
Final Level After Pumping:					
Recommended Pump Depth:					
Pumping Rate:					
Flowing Rate:					
Recommended Pump Rate:					
Levels UOM:		m			
Rate UOM:		LPM			
Water State After Test Code:					
Water State After Test:					
Pumping Test Method:					
Pumping Duration HR:					
Pumping Duration MIN:					
Flowing:					
<hr/>					
84	1 of 1	ESE/221.6	188.4 / -2.45	1ST LINE + BRITANNIA RD lot 6 con 2 Milton ON	WWIS
Well ID:	7180170			Flowing (Y/N):	
Construction Date:				Flow Rate:	
Use 1st:	Domestic			Data Entry Status:	
Use 2nd:				Data Src:	
Final Well Status:	Abandoned-Other			Date Received:	04/30/2012
Water Type:				Selected Flag:	TRUE
Casing Material:				Abandonment Rec:	Yes
Audit No:	Z136890			Contractor:	7407
Tag:				Form Version:	7
Constructn Method:				Owner:	
Elevation (m):				County:	HALTON
Elevatn Reliabilty:				Lot:	006
Depth to Bedrock:				Concession:	02
Well Depth:				Concession Name:	NS
Overburden/Bedrock:				Easting NAD83:	
Pump Rate:				Northing NAD83:	
Static Water Level:				Zone:	
Clear/Cloudy:				UTM Reliability:	
Municipality:	MILTON TOWN (TRAFALGAR)				
Site Info:					
PDF URL (Map):	https://d2khazk8e83rdv.cloudfront.net/moe_mapping/downloads/2Water/Wells_pdfs/718\7180170.pdf				

Map Key	Number of Records	Direction/ Distance (m)	Elev/Diff (m)	Site	DB
<u>Additional Detail(s) (Map)</u>					
Well Completed Date:		04/19/2012			
Year Completed:		2012			
Depth (m):					
Latitude:		43.4803398168747			
Longitude:		-79.8484231795129			
X:		-79.84842303062676			
Y:		43.48033981474993			
Path:		718\7180170.pdf			
<u>Bore Hole Information</u>					
Bore Hole ID:	1003718850			Elevation:	
DP2BR:				Elevrc:	
Spatial Status:				Zone:	17
Code OB:				East83:	593129.00
Code OB Desc:				North83:	4814802.00
Open Hole:				Org CS:	UTM83
Cluster Kind:				UTMRC:	3
Date Completed:	04/19/2012			UTMRC Desc:	margin of error : 10 - 30 m
Remarks:				Location Method:	gis
Location Method Desc:	from gis				
Elevrc Desc:					
Location Source Date:					
Improvement Location Source:					
Improvement Location Method:					
Source Revision Comment:					
Supplier Comment:					
<u>Annular Space/Abandonment Sealing Record</u>					
Plug ID:	1004292874				
Layer:	1				
Plug From:	0.0				
Plug To:	17.0				
Plug Depth UOM:	ft				
<u>Annular Space/Abandonment Sealing Record</u>					
Plug ID:	1004292875				
Layer:	2				
Plug From:	17.0				
Plug To:	10.0				
Plug Depth UOM:	ft				
<u>Annular Space/Abandonment Sealing Record</u>					
Plug ID:	1004292876				
Layer:	3				
Plug From:	10.0				
Plug To:	6.0				
Plug Depth UOM:	ft				
<u>Annular Space/Abandonment Sealing Record</u>					
Plug ID:	1004292877				

Map Key	Number of Records	Direction/ Distance (m)	Elev/Diff (m)	Site	DB
Layer:		4			
Plug From:		6.0			
Plug To:		0.0			
Plug Depth UOM:		ft			
<u>Method of Construction & Well Use</u>					
Method Construction ID:		1004292873			
Method Construction Code:		7			
Method Construction:		Diamond			
Other Method Construction:					
<u>Pipe Information</u>					
Pipe ID:		1004292864			
Casing No:		0			
Comment:					
Alt Name:					
<u>Construction Record - Casing</u>					
Casing ID:		1004292869			
Layer:		1			
Material:					
Open Hole or Material:					
Depth From:		0.0			
Depth To:		3.0			
Casing Diameter:		24.0			
Casing Diameter UOM:		inch			
Casing Depth UOM:		ft			
<u>Construction Record - Casing</u>					
Casing ID:		1004292870			
Layer:		2			
Material:					
Open Hole or Material:					
Depth From:		3.0			
Depth To:		17.0			
Casing Diameter:		42.0			
Casing Diameter UOM:		inch			
Casing Depth UOM:		ft			
<u>Construction Record - Screen</u>					
Screen ID:		1004292871			
Layer:					
Slot:					
Screen Top Depth:					
Screen End Depth:					
Screen Material:					
Screen Depth UOM:		ft			
Screen Diameter UOM:		inch			
Screen Diameter:					
<u>Results of Well Yield Testing</u>					
Pumping Test Method Desc:					
Pump Test ID:		1004292865			
Pump Set At:					

Map Key	Number of Records	Direction/ Distance (m)	Elev/Diff (m)	Site	DB
Static Level: 1.0 Final Level After Pumping: Recommended Pump Depth: Pumping Rate: Flowing Rate: Recommended Pump Rate: Levels UOM: ft Rate UOM: GPM Water State After Test Code: 0 Water State After Test: Pumping Test Method: 0 Pumping Duration HR: Pumping Duration MIN: Flowing:					
<u>Water Details</u>					
Water ID: 1004292868 Layer: Kind Code: Kind: Water Found Depth: Water Found Depth UOM: ft					
<u>Hole Diameter</u>					
Hole ID: 1004292867 Diameter: Depth From: Depth To: Hole Depth UOM: ft Hole Diameter UOM: inch					
85	1 of 1	WSW/232.4	190.8 / 0.00	1255 BRONTE STREET SOUTH Milton ON	WWIS
Well ID: 7246135 Construction Date: Use 1st: Monitoring Use 2nd: Final Well Status: Abandoned-Other Water Type: Casing Material: Audit No: Z211184 Tag: Constructn Method: Elevation (m): Elevatn Reliability: Depth to Bedrock: Well Depth: Overburden/Bedrock: Pump Rate: Static Water Level: Clear/Cloudy: Municipality: MILTON TOWN (TRAFALGAR) Site Info:					
Flowing (Y/N): Flow Rate: Data Entry Status: Data Src: Date Received: 08/10/2015 Selected Flag: TRUE Abandonment Rec: Yes Contractor: 7523 Form Version: 7 Owner: County: HALTON Lot: Concession: Concession Name: Easting NAD83: Northing NAD83: Zone: UTM Reliability:					
PDF URL (Map): https://d2khazk8e83rdv.cloudfront.net/moe_mapping/downloads/2Water/Wells_pdfs/7247246135.pdf					
<u>Additional Detail(s) (Map)</u>					
Well Completed Date: 07/25/2015					

Map Key	Number of Records	Direction/ Distance (m)	Elev/Diff (m)	Site	DB
<hr/>					
Year Completed:		2015			
Depth (m):					
Latitude:		43.4806018957825			
Longitude:		-79.8620077300679			
X:		-79.86200758088388			
Y:		43.48060189417594			
Path:		724\7246135.pdf			
 <u>Bore Hole Information</u>					
Bore Hole ID:	1005547843			Elevation:	
DP2BR:				Elevrc:	
Spatial Status:				Zone:	17
Code OB:				East83:	592030.00
Code OB Desc:				North83:	4814816.00
Open Hole:				Org CS:	UTM83
Cluster Kind:				UTMRC:	4
Date Completed:	07/25/2015			UTMRC Desc:	margin of error : 30 m - 100 m
Remarks:				Location Method:	wwr
Location Method Desc:	on Water Well Record				
Elevrc Desc:					
Location Source Date:					
Improvement Location Source:					
Improvement Location Method:					
Source Revision Comment:					
Supplier Comment:					
 <u>Annular Space/Abandonment Sealing Record</u>					
Plug ID:	1005677212				
Layer:	1				
Plug From:	0.0				
Plug To:	2.0				
Plug Depth UOM:	m				
 <u>Annular Space/Abandonment Sealing Record</u>					
Plug ID:	1005677213				
Layer:	2				
Plug From:	2.0				
Plug To:	15.699999809265137				
Plug Depth UOM:	m				
 <u>Method of Construction & Well Use</u>					
Method Construction ID:	1005677211				
Method Construction Code:					
Method Construction:					
Other Method Construction:					
 <u>Pipe Information</u>					
Pipe ID:	1005677204				
Casing No:	0				
Comment:					
Alt Name:					
 <u>Construction Record - Casing</u>					

Map Key	Number of Records	Direction/ Distance (m)	Elev/Diff (m)	Site	DB
Casing ID: 1005677208					
Layer: 1					
Material: 5					
Open Hole or Material: PLASTIC					
Depth From: 0.0					
Depth To: 15.699999809265137					
Casing Diameter: 6.400000095367432					
Casing Diameter UOM: cm					
Casing Depth UOM: m					
Construction Record - Screen					
Screen ID: 1005677209					
Layer:					
Slot:					
Screen Top Depth:					
Screen End Depth:					
Screen Material:					
Screen Depth UOM: m					
Screen Diameter UOM: cm					
Screen Diameter:					
Water Details					
Water ID: 1005677207					
Layer:					
Kind Code:					
Kind:					
Water Found Depth:					
Water Found Depth UOM: m					
Hole Diameter					
Hole ID: 1005677206					
Diameter:					
Depth From:					
Depth To:					
Hole Depth UOM: m					
Hole Diameter UOM: cm					
86	1 of 1	WSW/235.8	190.8 / 0.00	LOUIS ST. LAURENT & BRONTE RD. MILTON ON	WWIS
Well ID: 7224943					
Construction Date:					
Use 1st: Monitoring					
Use 2nd:					
Final Well Status: Observation Wells					
Water Type:					
Casing Material:					
Audit No: Z192699					
Tag: A168353					
Constructn Method:					
Elevation (m):					
Elevatn Reliability:					
Depth to Bedrock:					
Well Depth:					
Overburden/Bedrock:					
Pump Rate:					
Static Water Level:					
Clear/Cloudy:					
Flowing (Y/N):					
Flow Rate:					
Data Entry Status:					
Data Src:					
Date Received: 07/31/2014					
Selected Flag: TRUE					
Abandonment Rec:					
Contractor: 7472					
Form Version: 7					
Owner:					
County: HALTON					
Lot:					
Concession:					
Concession Name:					
Easting NAD83:					
Northing NAD83:					
Zone:					
UTM Reliability:					

Map Key	Number of Records	Direction/ Distance (m)	Elev/Diff (m)	Site	DB
Municipality:		MILTON TOWN (TRAFALGAR)			
Site Info:					
PDF URL (Map):		https://d2khazk8e83rdv.cloudfront.net/moe_mapping/downloads/2Water/Wells_pdfs/722\7224943.pdf			
<u>Additional Detail(s) (Map)</u>					
Well Completed Date:		07/02/2014			
Year Completed:		2014			
Depth (m):		15.7			
Latitude:		43.4805205036465			
Longitude:		-79.8619721618603			
X:		-79.861972013007			
Y:		43.48052050216117			
Path:		722\7224943.pdf			
<u>Bore Hole Information</u>					
Bore Hole ID:		1005006825	Elevation:		
DP2BR:			Elevrc:		
Spatial Status:			Zone:		17
Code OB:			East83:		592033.00
Code OB Desc:			North83:		4814807.00
Open Hole:			Org CS:		UTM83
Cluster Kind:			UTMRC:		4
Date Completed:		07/02/2014	UTMRC Desc:		margin of error : 30 m - 100 m
Remarks:			Location Method:		wwr
Location Method Desc:		on Water Well Record			
Elevrc Desc:					
Location Source Date:					
Improvement Location Source:					
Improvement Location Method:					
Source Revision Comment:					
Supplier Comment:					
<u>Overburden and Bedrock</u>					
<u>Materials Interval</u>					
Formation ID:		1005259557			
Layer:		3			
Color:		6			
General Color:		BROWN			
Material 1:		11			
Material 1 Desc:		GRAVEL			
Material 2:		08			
Material 2 Desc:		FINE SAND			
Material 3:		79			
Material 3 Desc:		PACKED			
Formation Top Depth:		5.800000190734863			
Formation End Depth:		9.199999809265137			
Formation End Depth UOM:		m			
<u>Overburden and Bedrock</u>					
<u>Materials Interval</u>					
Formation ID:		1005259558			
Layer:		4			
Color:		2			
General Color:		GREY			
Material 1:		05			
Material 1 Desc:		CLAY			
Material 2:		17			

Map Key	Number of Records	Direction/ Distance (m)	Elev/Diff (m)	Site	DB
<hr/>					
Material 2 Desc:		SHALE			
Material 3:		79			
Material 3 Desc:		PACKED			
Formation Top Depth:		9.199999809265137			
Formation End Depth:		15.699999809265137			
Formation End Depth UOM:		m			
 <u>Overburden and Bedrock Materials Interval</u>					
Formation ID:		1005259555			
Layer:		1			
Color:		6			
General Color:		BROWN			
Material 1:		01			
Material 1 Desc:		FILL			
Material 2:		08			
Material 2 Desc:		FINE SAND			
Material 3:		77			
Material 3 Desc:		LOOSE			
Formation Top Depth:		0.0			
Formation End Depth:		1.5			
Formation End Depth UOM:		m			
 <u>Overburden and Bedrock Materials Interval</u>					
Formation ID:		1005259556			
Layer:		2			
Color:		6			
General Color:		BROWN			
Material 1:		08			
Material 1 Desc:		FINE SAND			
Material 2:		06			
Material 2 Desc:		SILT			
Material 3:		79			
Material 3 Desc:		PACKED			
Formation Top Depth:		1.5			
Formation End Depth:		5.800000190734863			
Formation End Depth UOM:		m			
 <u>Annular Space/Abandonment Sealing Record</u>					
Plug ID:		1005259566			
Layer:		2			
Plug From:		12.399999618530273			
Plug To:		15.699999809265137			
Plug Depth UOM:		m			
 <u>Annular Space/Abandonment Sealing Record</u>					
Plug ID:		1005259565			
Layer:		1			
Plug From:		0.0			
Plug To:		12.399999618530273			
Plug Depth UOM:		m			
 <u>Method of Construction & Well Use</u>					

Map Key	Number of Records	Direction/ Distance (m)	Elev/Diff (m)	Site	DB
Method Construction ID: 1005259564					
Method Construction Code: 6					
Method Construction: Boring					
Other Method Construction:					
<u>Pipe Information</u>					
Pipe ID: 1005259554					
Casing No: 0					
Comment:					
Alt Name:					
<u>Construction Record - Casing</u>					
Casing ID: 1005259561					
Layer: 1					
Material: 5					
Open Hole or Material: PLASTIC					
Depth From: 0.0					
Depth To: 12.699999809265137					
Casing Diameter: 5.199999809265137					
Casing Diameter UOM: cm					
Casing Depth UOM: m					
<u>Construction Record - Screen</u>					
Screen ID: 1005259562					
Layer: 1					
Slot: 10					
Screen Top Depth: 12.699999809265137					
Screen End Depth: 15.699999809265137					
Screen Material: 5					
Screen Depth UOM: m					
Screen Diameter UOM: cm					
Screen Diameter: 6.400000095367432					
<u>Water Details</u>					
Water ID: 1005259560					
Layer:					
Kind Code:					
Kind:					
Water Found Depth:					
Water Found Depth UOM: m					
<u>Hole Diameter</u>					
Hole ID: 1005259559					
Diameter: 21.0					
Depth From: 0.0					
Depth To: 15.699999809265137					
Hole Depth UOM: m					
Hole Diameter UOM: cm					
87	1 of 4	NNW/236.0	194.8 / 4.00	Sobeys Pharmacy 1035 Bronte St. S Milton ON L9T 8X3	GEN

Generator Info

Map Key	Number of Records	Direction/ Distance (m)	Elev/Diff (m)	Site	DB
<div> <div> Generator No: ON4588418 Approval Years: As of Dec 2018 Status: Registered PO Box No: Country: Canada Co Admin: Phone No Admin: SIC Description: </div> <div> Choice of Contact: Contaminated Fac: MHSW Facility: SIC Code: </div> </div>					
<u>Waste Detail(s)</u>					
Waste Class:		312 P			
Waste Class Name:		Pathological wastes			
87	2 of 4	NNW/236.0	194.8 / 4.00	Sobeys Pharmacy 1035 Bronte St. S Milton ON L9T 8X3	GEN
<u>Generator Info</u>					
<div> <div> Generator No: ON4588418 Approval Years: As of Jul 2020 Status: Registered PO Box No: Country: Canada Co Admin: Phone No Admin: SIC Description: </div> <div> Choice of Contact: Contaminated Fac: MHSW Facility: SIC Code: </div> </div>					
<u>Waste Detail(s)</u>					
Waste Class:		312 P			
Waste Class Name:		Pathological wastes			
87	3 of 4	NNW/236.0	194.8 / 4.00	Sobeys Pharmacy 1035 Bronte St. S Milton ON L9T 8X3	GEN
<u>Generator Info</u>					
<div> <div> Generator No: ON4588418 Approval Years: As of Nov 2021 Status: Registered PO Box No: Country: Canada Co Admin: Phone No Admin: SIC Description: </div> <div> Choice of Contact: Contaminated Fac: MHSW Facility: SIC Code: </div> </div>					
<u>Waste Detail(s)</u>					
Waste Class:		312 P			
Waste Class Name:		Pathological wastes			
87	4 of 4	NNW/236.0	194.8 / 4.00	SOBEYS PHARMACY 1035 Bronte St. S	GEN

Map Key	Number of Records	Direction/ Distance (m)	Elev/Diff (m)	Site	DB
---------	-------------------	----------------------------	------------------	------	----

Milton ON

Generator Info

Generator No:	ON4588418	Choice of Contact:	
Approval Years:	As of Oct 2022	Contaminated Fac:	
Status:	Registered	MHSW Facility:	
PO Box No:		SIC Code:	
Country:	Canada		
Co Admin:			
Phone No Admin:			
SIC Description:			

Waste Detail(s)

Waste Class:	312 P
Waste Class Name:	PATHOLOGICAL WASTES

Generator Info as of Dec 2024

Generator No:	ON4588418
Generator Company Name:	SOBEYS PHARMACY
Street:	1035 Bronte St. S
City:	Milton
Province State:	Ontario
Country:	Canada
Postal Code:	L9T8X3
Waste Class:	312 P

Waste Class Decoded:

312 - PATHOLOGICAL WASTES

2019 Generator Info

Gen No:	ON4588418	Choice of Contact:	CO_OFFICIAL
ID:	18237	Phone No Official:	05-636-8421 Ext.
Contaminated Fac:	N	Phone No Admin:	
MHSW Facility:	N	County Ont:	HALTON (R. M.)
NAICS Code1:	446110	County Out:	
NAICS Code2:		District:	305
NAICS Code3:			
Gen Name:	Sobeys Pharmacy		
Gen Div:			
Gen Op Name:	Sobeys Pharmacy		
Gen Op Div:			
Site Adrs1:	1035 Bronte St. S		
Site Bldg:			
Site Pobox:			
Province In:	ONTARIO		
Site Adrs2:			
Site City:	Milton		
Province Out:			
Site Postal Code:	L9T 8X3		
Site Country:	Canada		
Co Official:	Eva Ng		
Co Admin:			

2020 Generator Info

Map Key	Number of Records	Direction/ Distance (m)	Elev/Diff (m)	Site	DB
<hr/>					
Gen No:	ON4588418			Choice of Contact:	CO_OFFICIAL
ID:	17944			Phone No Official:	05-636-8421 Ext.
Contaminated Fac:	N			Phone No Admin:	
MHSW Facility:	N			County Ont:	HALTON (R. M.)
NAICS Code1:	446110			County Out:	
NAICS Code2:				District:	305
NAICS Code3:					
Gen Name:	Sobeys Pharmacy				
Gen Div:					
Gen Op Name:	Sobeys Pharmacy				
Gen Op Div:					
Site Adrs1:	1035 Bronte St. S				
Site Bldg:					
Site Pobox:					
Province In:	ONTARIO				
Site Adrs2:					
Site City:	Milton				
Province Out:					
Site Postal Code:	L9T 8X3				
Site Country:	Canada				
Co Official:	Eva Ng				
Co Admin:					
 <u>2021 Generator Info</u>					
Gen No:	ON4588418			Choice of Contact:	CO_ADMIN
ID:	18047			Phone No Official:	05-636-8421 Ext.
Contaminated Fac:	N			Phone No Admin:	9056368421 Ext.
MHSW Facility:	N			County Ont:	HALTON (R. M.)
NAICS Code1:	446110			County Out:	
NAICS Code2:				District:	305
NAICS Code3:					
Gen Name:	Sobeys Pharmacy				
Gen Div:					
Gen Op Name:	Sobeys Pharmacy				
Gen Op Div:					
Site Adrs1:	1035 Bronte St. S				
Site Bldg:					
Site Pobox:					
Province In:	ONTARIO				
Site Adrs2:					
Site City:	Milton				
Province Out:					
Site Postal Code:	L9T 8X3				
Site Country:	Canada				
Co Official:	Eva Ng				
Co Admin:	Lien Nguyen				
 <u>2021 Generator Manifest</u>					
ID:	39202			Sum Received Qty:	24.0
Generator No:	ON4588418			Waste Class Name:	PATHOLOGICAL WASTES
Receiver Type:	035			Count Manifests:	1
Waste Char:	P			District:	305
Waste Code:	312				
<hr/>					
88	1 of 1	WNW/247.2	195.8 / 5.00	6432 1 Line Nassagaweya Milton ON N1H6H8	EHS
Order No:	20160927007			Nearest Intersection:	
Status:	C			Municipality:	
Report Type:	Standard Report			Client Prov/State:	ON

Map Key	Number of Records	Direction/ Distance (m)	Elev/Diff (m)	Site	DB
Report Date: 30-SEP-16 Date Received: 27-SEP-16 Previous Site Name: Lot/Building Size: Additional Info Ordered:					
Search Radius (km): .25 X: -79.863007 Y: 43.486288					
89	1 of 1	SSW/249.4	188.4 / -2.45	Milton Main Street Homes Ltd. Milton ON L3R 9V2	ECA
Approval No: 7624-972KTV Approval Date: 2013-04-30 Status: Approved Record Type: ECA Link Source: IDS SWP Area Name: Halton Approval Type: ECA-MUNICIPAL AND PRIVATE SEWAGE WORKS Project Type: MUNICIPAL AND PRIVATE SEWAGE WORKS Business Name: Milton Main Street Homes Ltd. Address: Full Address: Full PDF Link: https://www.accessenvironment.ene.gov.on.ca/instruments/5069-972J66-14.pdf PDF Site Location:					
MOE District: Halton-Peel City: Longitude: -79.8592 Latitude: 43.4778 Geometry X: Geometry Y:					
90	1 of 1	NW/252.3	196.8 / 6.00	Bronte St Sleiterman Dr Milton ON	EHS
Order No: 20160125039 Status: C Report Type: Custom Report Report Date: 29-JAN-16 Date Received: 25-JAN-16 Previous Site Name: Lot/Building Size: Additional Info Ordered:					
Nearest Intersection: Municipality: Milton Client Prov/State: ON Search Radius (km): .25 X: -79.862251 Y: 43.487041					
91	1 of 1	W/264.8	191.8 / 1.00	1255 BRONTE STREET SOUTH Milton ON	WWIS
Well ID: 7246134 Construction Date: Use 1st: Monitoring Use 2nd: Final Well Status: Abandoned-Other Water Type: Casing Material: Audit No: Z211183 Tag: Constructn Method: Elevation (m): Elevatn Reliabilty: Depth to Bedrock: Well Depth: Overburden/Bedrock: Pump Rate: Static Water Level: Clear/Cloudy: Municipality: MILTON TOWN (TRAFALGAR) Site Info:					
Flowing (Y/N): Flow Rate: Data Entry Status: Data Src: Date Received: 08/10/2015 Selected Flag: TRUE Abandonment Rec: Yes Contractor: 7523 Form Version: 7 Owner: County: HALTON Lot: Concession: Concession Name: Easting NAD83: Northing NAD83: Zone: UTM Reliability:					

Map Key	Number of Records	Direction/ Distance (m)	Elev/Diff (m)	Site	DB
PDF URL (Map):		https://d2khazk8e83rdv.cloudfront.net/moe_mapping/downloads/2Water/Wells_pdfs/724\7246134.pdf			
<u>Additional Detail(s) (Map)</u>					
Well Completed Date:		07/25/2015			
Year Completed:		2015			
Depth (m):					
Latitude:		43.481326256829			
Longitude:		-79.8633172420534			
X:		-79.86331709322128			
Y:		43.48132625472774			
Path:		724\7246134.pdf			
<u>Bore Hole Information</u>					
Bore Hole ID:		1005547840		Elevation:	
DP2BR:				Elevrc:	
Spatial Status:				Zone:	
Code OB:				17	
Code OB Desc:				East83:	
Open Hole:				591923.00	
Cluster Kind:				North83:	
Date Completed:		07/25/2015		4814895.00	
Remarks:				Org CS:	
Location Method Desc:		on Water Well Record		UTM83	
Elevrc Desc:				UTMRC:	
Location Source Date:				4	
Improvement Location Source:				UTMRC Desc:	
Improvement Location Method:				margin of error : 30 m - 100 m	
Source Revision Comment:				Location Method:	
Supplier Comment:				wwr	
<u>Annular Space/Abandonment Sealing Record</u>					
Plug ID:		1005677154			
Layer:		2			
Plug From:		2.0			
Plug To:		15.899999618530273			
Plug Depth UOM:		m			
<u>Annular Space/Abandonment Sealing Record</u>					
Plug ID:		1005677153			
Layer:		1			
Plug From:		0.0			
Plug To:		2.0			
Plug Depth UOM:		m			
<u>Method of Construction & Well Use</u>					
Method Construction ID:		1005677152			
Method Construction Code:					
Method Construction:					
Other Method Construction:					
<u>Pipe Information</u>					
Pipe ID:		1005677145			

Map Key	Number of Records	Direction/ Distance (m)	Elev/Diff (m)	Site	DB
Casing No: Comment: Alt Name:		0			
<u>Construction Record - Casing</u>					
Casing ID:		1005677149			
Layer:		1			
Material:		5			
Open Hole or Material:		PLASTIC			
Depth From:		0.0			
Depth To:		15.899999618530273			
Casing Diameter:		6.199999809265137			
Casing Diameter UOM:		cm			
Casing Depth UOM:		m			
<u>Construction Record - Screen</u>					
Screen ID:		1005677150			
Layer:					
Slot:					
Screen Top Depth:					
Screen End Depth:					
Screen Material:					
Screen Depth UOM:		m			
Screen Diameter UOM:		cm			
Screen Diameter:					
<u>Water Details</u>					
Water ID:		1005677148			
Layer:					
Kind Code:					
Kind:					
Water Found Depth:					
Water Found Depth UOM:		m			
<u>Hole Diameter</u>					
Hole ID:		1005677147			
Diameter:					
Depth From:					
Depth To:					
Hole Depth UOM:		m			
Hole Diameter UOM:		cm			

92	1 of 1	W/266.6	191.8 / 1.00	LOUIS ST. LAURENT & BRONTE ST. MILTON ON	WWIS
Well ID:	7225012			Flowing (Y/N):	
Construction Date:				Flow Rate:	
Use 1st:	Monitoring			Data Entry Status:	
Use 2nd:				Data Src:	
Final Well Status:	Observation Wells			Date Received:	07/31/2014
Water Type:				Selected Flag:	TRUE
Casing Material:				Abandonment Rec:	
Audit No:	Z192698			Contractor:	7472
Tag:	A168352			Form Version:	7
Constructn Method:				Owner:	
Elevation (m):				County:	HALTON
Elevatn Reliabilty:				Lot:	
Depth to Bedrock:				Concession:	

Map Key	Number of Records	Direction/ Distance (m)	Elev/Diff (m)	Site	DB
Well Depth:				Concession Name:	
Overburden/Bedrock:				Easting NAD83:	
Pump Rate:				Northing NAD83:	
Static Water Level:				Zone:	
Clear/Cloudy:				UTM Reliability:	
Municipality:		MILTON TOWN (TRAFALGAR)			
Site Info:					
PDF URL (Map):				https://d2khazk8e83rdv.cloudfront.net/moe_mapping/downloads/2Water/Wells_pdfs/722\7225012.pdf	
<u>Additional Detail(s) (Map)</u>					
Well Completed Date:		07/02/2014			
Year Completed:		2014			
Depth (m):		15.9			
Latitude:		43.4813447535859			
Longitude:		-79.8633663572856			
X:		-79.86336620769389			
Y:		43.481344751966716			
Path:		722\7225012.pdf			
<u>Bore Hole Information</u>					
Bore Hole ID:		1005010649		Elevation:	
DP2BR:				Elevrc:	
Spatial Status:				Zone:	17
Code OB:				East83:	591919.00
Code OB Desc:				North83:	4814897.00
Open Hole:				Org CS:	UTM83
Cluster Kind:				UTMRC:	4
Date Completed:		07/02/2014		UTMRC Desc:	margin of error : 30 m - 100 m
Remarks:				Location Method:	wwr
Location Method Desc:		on Water Well Record			
Elevrc Desc:					
Location Source Date:					
Improvement Location Source:					
Improvement Location Method:					
Source Revision Comment:					
Supplier Comment:					
<u>Overburden and Bedrock</u>					
<u>Materials Interval</u>					
Formation ID:		1005262809			
Layer:		1			
Color:		6			
General Color:		BROWN			
Material 1:		01			
Material 1 Desc:		FILL			
Material 2:		08			
Material 2 Desc:		FINE SAND			
Material 3:		77			
Material 3 Desc:		LOOSE			
Formation Top Depth:		0.0			
Formation End Depth:		0.6000000238418579			
Formation End Depth UOM:		m			
<u>Overburden and Bedrock</u>					
<u>Materials Interval</u>					
Formation ID:		1005262812			
Laver:		4			

Map Key	Number of Records	Direction/ Distance (m)	Elev/Diff (m)	Site	DB
<hr/>					
Color:		2			
General Color:		GREY			
Material 1:		05			
Material 1 Desc:		CLAY			
Material 2:		17			
Material 2 Desc:		SHALE			
Material 3:		79			
Material 3 Desc:		PACKED			
Formation Top Depth:		9.199999809265137			
Formation End Depth:		15.899999618530273			
Formation End Depth UOM:		m			
 <u>Overburden and Bedrock</u> <u>Materials Interval</u>					
Formation ID:		1005262810			
Layer:		2			
Color:		6			
General Color:		BROWN			
Material 1:		08			
Material 1 Desc:		FINE SAND			
Material 2:		06			
Material 2 Desc:		SILT			
Material 3:		79			
Material 3 Desc:		PACKED			
Formation Top Depth:		0.6000000238418579			
Formation End Depth:		5.800000190734863			
Formation End Depth UOM:		m			
 <u>Overburden and Bedrock</u> <u>Materials Interval</u>					
Formation ID:		1005262811			
Layer:		3			
Color:		6			
General Color:		BROWN			
Material 1:		11			
Material 1 Desc:		GRAVEL			
Material 2:		08			
Material 2 Desc:		FINE SAND			
Material 3:		79			
Material 3 Desc:		PACKED			
Formation Top Depth:		5.800000190734863			
Formation End Depth:		9.199999809265137			
Formation End Depth UOM:		m			
 <u>Annular Space/Abandonment</u> <u>Sealing Record</u>					
Plug ID:		1005262821			
Layer:		2			
Plug From:		12.600000381469727			
Plug To:		15.899999618530273			
Plug Depth UOM:		m			
 <u>Annular Space/Abandonment</u> <u>Sealing Record</u>					
Plug ID:		1005262820			
Layer:		1			
Plug From:		0.0			
Plug To:		12.600000381469727			

Map Key	Number of Records	Direction/ Distance (m)	Elev/Diff (m)	Site	DB
<hr/>					
Plug Depth UOM:		m			
 <u>Annular Space/Abandonment Sealing Record</u>					
Plug ID:		1005262819			
Layer:		1			
Plug From:					
Plug To:					
Plug Depth UOM:		m			
 <u>Method of Construction & Well Use</u>					
Method Construction ID:		1005262818			
Method Construction Code:		6			
Method Construction:		Boring			
Other Method Construction:					
 <u>Pipe Information</u>					
Pipe ID:		1005262808			
Casing No:		0			
Comment:					
Alt Name:					
 <u>Construction Record - Casing</u>					
Casing ID:		1005262815			
Layer:		1			
Material:		5			
Open Hole or Material:		PLASTIC			
Depth From:		0.0			
Depth To:		12.8999999618530273			
Casing Diameter:		5.199999809265137			
Casing Diameter UOM:		cm			
Casing Depth UOM:		m			
 <u>Construction Record - Screen</u>					
Screen ID:		1005262816			
Layer:		1			
Slot:		10			
Screen Top Depth:		12.8999999618530273			
Screen End Depth:		15.8999999618530273			
Screen Material:		5			
Screen Depth UOM:		m			
Screen Diameter UOM:		cm			
Screen Diameter:		6.400000095367432			
 <u>Water Details</u>					
Water ID:		1005262814			
Layer:					
Kind Code:					
Kind:					
Water Found Depth:					
Water Found Depth UOM:		m			
 <u>Hole Diameter</u>					

Map Key	Number of Records	Direction/ Distance (m)	Elev/Diff (m)	Site	DB
Hole ID: 1005262813 Diameter: 21.0 Depth From: 0.0 Depth To: 15.899999618530273 Hole Depth UOM: m Hole Diameter UOM: cm					
93	1 of 1	NE/271.9	191.5 / 0.63	Bronte St S Britannia Rd Milton ON	EHS
Order No: 20140409032 Status: C Report Type: RSC Report (Urban) Report Date: 15-APR-14 Date Received: 09-APR-14 Previous Site Name: Lot/Building Size: Additional Info Ordered:					
Nearest Intersection: Municipality: Client Prov/State: ON Search Radius (km): .3 X: -79.8533053 Y: 43.4861036					
94	1 of 1	NE/279.4	190.8 / 0.00	1235 BRONTE ST S Milton ON	WWIS
Well ID: 7276843 Construction Date: Use 1st: Monitoring and Test Hole Use 2nd: 0 Final Well Status: Monitoring and Test Hole Water Type: Casing Material: Audit No: Z245472 Tag: A205811 Constructn Method: Elevation (m): Elevatn Reliabilty: Depth to Bedrock: Well Depth: Overburden/Bedrock: Pump Rate: Static Water Level: Clear/Cloudy: Municipality: MILTON TOWN (TRAFALGAR) Site Info:					
Flowing (Y/N): Flow Rate: Data Entry Status: Data Src: Date Received: 12/12/2016 Selected Flag: TRUE Abandonment Rec: Contractor: 7241 Form Version: 7 Owner: County: HALTON Lot: Concession: Concession Name: Easting NAD83: Northing NAD83: Zone: UTM Reliability:					
PDF URL (Map): https://d2khazk8e83rdv.cloudfront.net/moe_mapping/downloads/2Water/Wells_pdfs/727\7276843.pdf					
<u>Additional Detail(s) (Map)</u>					
Well Completed Date: 11/03/2016 Year Completed: 2016 Depth (m): 4.1148 Latitude: 43.4860413655423 Longitude: -79.85308831827 X: -79.85308816855806 Y: 43.48604136387468 Path: 727\7276843.pdf					
<u>Bore Hole Information</u>					
Bore Hole ID: 1006304629 DP2BR: Spatial Status:					
Elevation: Elevrc: Zone: 17					

Map Key	Number of Records	Direction/ Distance (m)	Elev/Diff (m)	Site	DB
Code OB:				East83:	592743.00
Code OB Desc:				North83:	4815430.00
Open Hole:				Org CS:	UTM83
Cluster Kind:				UTMRC:	4
Date Completed:	11/03/2016			UTMRC Desc:	margin of error : 30 m - 100 m
Remarks:				Location Method:	wwr
Location Method Desc:		on Water Well Record			
Elevrc Desc:					
Location Source Date:					
Improvement Location Source:					
Improvement Location Method:					
Source Revision Comment:					
Supplier Comment:					
<u>Overburden and Bedrock</u>					
<u>Materials Interval</u>					
Formation ID:		1006481809			
Layer:		2			
Color:		6			
General Color:		BROWN			
Material 1:		02			
Material 1 Desc:		TOPSOIL			
Material 2:					
Material 2 Desc:					
Material 3:					
Material 3 Desc:					
Formation Top Depth:		3.0			
Formation End Depth:		6.0			
Formation End Depth UOM:		ft			
<u>Overburden and Bedrock</u>					
<u>Materials Interval</u>					
Formation ID:		1006481808			
Layer:		1			
Color:		2			
General Color:		GREY			
Material 1:		01			
Material 1 Desc:		FILL			
Material 2:					
Material 2 Desc:					
Material 3:					
Material 3 Desc:					
Formation Top Depth:		0.0			
Formation End Depth:		3.0			
Formation End Depth UOM:		ft			
<u>Overburden and Bedrock</u>					
<u>Materials Interval</u>					
Formation ID:		1006481810			
Layer:		3			
Color:		6			
General Color:		BROWN			
Material 1:		17			
Material 1 Desc:		SHALE			
Material 2:					
Material 2 Desc:					
Material 3:					
Material 3 Desc:					
Formation Top Depth:		6.0			
Formation End Depth:		13.5			

Map Key	Number of Records	Direction/ Distance (m)	Elev/Diff (m)	Site	DB
Formation End Depth UOM:		ft			
<u>Annular Space/Abandonment Sealing Record</u>					
Plug ID:		1006481819			
Layer:		2			
Plug From:		3.5			
Plug To:		0.5			
Plug Depth UOM:		ft			
<u>Annular Space/Abandonment Sealing Record</u>					
Plug ID:		1006481818			
Layer:		1			
Plug From:		13.5			
Plug To:		3.5			
Plug Depth UOM:		ft			
<u>Annular Space/Abandonment Sealing Record</u>					
Plug ID:		1006481820			
Layer:		3			
Plug From:		0.5			
Plug To:		0.0			
Plug Depth UOM:		ft			
<u>Method of Construction & Well Use</u>					
Method Construction ID:		1006481817			
Method Construction Code:		B			
Method Construction:		Other Method			
Other Method Construction:		DIRECT PUSH			
<u>Pipe Information</u>					
Pipe ID:		1006481807			
Casing No:		0			
Comment:					
Alt Name:					
<u>Construction Record - Casing</u>					
Casing ID:		1006481813			
Layer:		1			
Material:		5			
Open Hole or Material:		PLASTIC			
Depth From:					
Depth To:					
Casing Diameter:		2.0			
Casing Diameter UOM:		inch			
Casing Depth UOM:		ft			
<u>Construction Record - Screen</u>					
Screen ID:		1006481814			
Layer:		1			

Map Key	Number of Records	Direction/ Distance (m)	Elev/Diff (m)	Site	DB
Slot:					
		10			
Screen Top Depth:					
Screen End Depth:					
Screen Material:		5			
Screen Depth UOM:		ft			
Screen Diameter UOM:		inch			
Screen Diameter:		2.25			
<u>Water Details</u>					
Water ID:		1006481812			
Layer:					
Kind Code:					
Kind:					
Water Found Depth:					
Water Found Depth UOM:		ft			
<u>Hole Diameter</u>					
Hole ID:		1006481811			
Diameter:		6.0			
Depth From:		13.5			
Depth To:		0.0			
Hole Depth UOM:		ft			
Hole Diameter UOM:		inch			
95	1 of 1	SSE/283.1	187.8 / -3.00	Shadybrook Development Inc. No Municipal Address MILTON ON	RSC
RSC No:					
		113179		X:	-79.85427737634905
RA No:					
				Y:	43.47547331344176
Status:					
		FILED		Latitude:	43.47547331
Filing Date:					
Date Ack:				Longitude:	-79.85427738
Date Returned:					
Approval Date:		June 28, 2011		UTM Coordinates:	
Cert Date:					
				Latitude Longitude:	
Cert Prop Use No:					
				Accuracy Estimate:	
Curr Property Use:					
				Measurement Method:	
Intended Prop Use:					
				Mailing Address:	
Restoration Type:					
				Telephone:	
Soil Type:					
				Fax:	
Criteria:					
				Email:	
Stratified (Y/N):					
				Postal Code:	
Audit (Y/N):					
				Ministry District:	Halton-Peel
Entire Leg Prop. (Y/N):					
				MOE District:	Halton
CPU Issu Sect 1686:					
				SWP Area Name:	Carla J. Reynolds
Business Name:					
		Shadybrook Development Inc.		Qual Person Name:	
Address:					
		No Municipal Address		Consultant:	
Legal Desc:					
Site Pin:					
		24935-0044 LT			
Asmt Roll No:					
Project Type:					
		PRE2011			
Approval Type:					
		RSC based on Phase One and Two ESAs			
Applicable Standards:					
PDF Link:					
		https://www.accessenvironment.ene.gov.on.ca/AEWeb/ae/ViewDocument.action?documentRefID=113179			
96	1 of 1	NNW/290.3	194.8 / 4.00	BRONTE ST. S & LOUIS ST. LAURANT AVE. Milton ON	WWIS
Well ID:					
		7178915		Flowing (Y/N):	

Map Key	Number of Records	Direction/ Distance (m)	Elev/Diff (m)	Site	DB
Construction Date:				Flow Rate:	
Use 1st:	Monitoring			Data Entry Status:	
Use 2nd:				Data Src:	
Final Well Status:	Observation Wells			Date Received:	04/04/2012
Water Type:				Selected Flag:	TRUE
Casing Material:				Abandonment Rec:	
Audit No:	Z145633			Contractor:	7472
Tag:	A128623			Form Version:	7
Constructn Method:				Owner:	
Elevation (m):				County:	HALTON
Elevatn Reliabilty:				Lot:	
Depth to Bedrock:				Concession:	
Well Depth:				Concession Name:	
Overburden/Bedrock:				Easting NAD83:	
Pump Rate:				Northing NAD83:	
Static Water Level:				Zone:	
Clear/Cloudy:				UTM Reliability:	
Municipality:	MILTON TOWN (TRAFALGAR)				
Site Info:					
<hr/>					
PDF URL (Map):	https://d2khazk8e83rdv.cloudfront.net/moe_mapping/downloads/2Water/Wells_pdfs/717\7178915.pdf				
<hr/>					
<u>Additional Detail(s) (Map)</u>					
Well Completed Date:	02/15/2012				
Year Completed:	2012				
Depth (m):	6				
Latitude:	43.489211672712				
Longitude:	-79.858568792729				
X:	-79.85856864345713				
Y:	43.48921167073037				
Path:	717\7178915.pdf				
<hr/>					
<u>Bore Hole Information</u>					
Bore Hole ID:	1003708321			Elevation:	
DP2BR:				Elevrc:	
Spatial Status:				Zone:	17
Code OB:				East83:	592295.00
Code OB Desc:				North83:	4815776.00
Open Hole:				Org CS:	UTM83
Cluster Kind:				UTMRC:	4
Date Completed:	02/15/2012			UTMRC Desc:	margin of error : 30 m - 100 m
Remarks:				Location Method:	wwr
Location Method Desc:	on Water Well Record				
Elevrc Desc:					
Location Source Date:					
Improvement Location Source:					
Improvement Location Method:					
Source Revision Comment:					
Supplier Comment:					
<hr/>					
<u>Overburden and Bedrock</u>					
<u>Materials Interval</u>					
Formation ID:	1004238604				
Layer:	2				
Color:	7				
General Color:	RED				
Material 1:	05				
Material 1 Desc:	CLAY				
Material 2:	06				
Material 2 Desc:	SILT				

Map Key	Number of Records	Direction/ Distance (m)	Elev/Diff (m)	Site	DB
<hr/>					
Material 3:		66			
Material 3 Desc:		DENSE			
Formation Top Depth:		1.0			
Formation End Depth:		4.5			
Formation End Depth UOM:		m			
 <u>Overburden and Bedrock</u>					
<u>Materials Interval</u>					
Formation ID:		1004238603			
Layer:		1			
Color:		6			
General Color:		BROWN			
Material 1:		05			
Material 1 Desc:		CLAY			
Material 2:		06			
Material 2 Desc:		SILT			
Material 3:		77			
Material 3 Desc:		LOOSE			
Formation Top Depth:		0.0			
Formation End Depth:		1.0			
Formation End Depth UOM:		m			
 <u>Overburden and Bedrock</u>					
<u>Materials Interval</u>					
Formation ID:		1004238605			
Layer:		3			
Color:		7			
General Color:		RED			
Material 1:		17			
Material 1 Desc:		SHALE			
Material 2:					
Material 2 Desc:					
Material 3:		73			
Material 3 Desc:		HARD			
Formation Top Depth:		4.5			
Formation End Depth:		6.0			
Formation End Depth UOM:		m			
 <u>Annular Space/Abandonment</u>					
<u>Sealing Record</u>					
Plug ID:		1004238613			
Layer:		2			
Plug From:		4.199999809265137			
Plug To:		6.0			
Plug Depth UOM:		m			
 <u>Annular Space/Abandonment</u>					
<u>Sealing Record</u>					
Plug ID:		1004238612			
Layer:		1			
Plug From:		0.0			
Plug To:		4.199999809265137			
Plug Depth UOM:		m			
 <u>Method of Construction & Well</u>					
<u>Use</u>					
Method Construction ID:		1004238611			

Map Key	Number of Records	Direction/ Distance (m)	Elev/Diff (m)	Site	DB
Method Construction Code:		6			
Method Construction:		Boring			
Other Method Construction:					
<u>Pipe Information</u>					
Pipe ID:		1004238602			
Casing No:		0			
Comment:					
Alt Name:					
<u>Construction Record - Casing</u>					
Casing ID:		1004238608			
Layer:		1			
Material:		5			
Open Hole or Material:		PLASTIC			
Depth From:		0.0			
Depth To:		4.5			
Casing Diameter:		1.899999976158142			
Casing Diameter UOM:		cm			
Casing Depth UOM:		m			
<u>Construction Record - Screen</u>					
Screen ID:		1004238609			
Layer:		1			
Slot:		10			
Screen Top Depth:		4.5			
Screen End Depth:		6.0			
Screen Material:		5			
Screen Depth UOM:		m			
Screen Diameter UOM:		cm			
Screen Diameter:		2.299999952316284			
<u>Water Details</u>					
Water ID:		1004238607			
Layer:					
Kind Code:					
Kind:					
Water Found Depth:					
Water Found Depth UOM:		m			
<u>Hole Diameter</u>					
Hole ID:		1004238606			
Diameter:		15.0			
Depth From:		0.0			
Depth To:		6.0			
Hole Depth UOM:		m			
Hole Diameter UOM:		cm			

Unplottable Summary

Total: **23** Unplottable sites

DB	Company Name/Site Name	Address	City	Postal
CA	Mattamy (Milton West) Limited	Louis Saint Laurent Ave Lot 8, Concession 1 and 2	Milton ON	
CA	The Corporation of the Town of Milton	Bronte St from Derry Road to south of Louis St. Laurent Avenue	Milton ON	
CA	MILTON COMMUNITY HOMES INC.	STORMWATER MANAGEM. BRONTE ST.	MILTON TOWN ON	
CA	MILTON COMMUNITY HOMES INC.	STORMWATER MANAGEMENT BRONTE S	MILTON TOWN ON	
CA	HYDROGROWERS CORP.	BRONTE ST.	MILTON ON	
CA	KINGSWAY PLASTERING LIMITED	BRONTE STREET	MILTON TOWN ON	
CA	DIBLASIO GROUP INC. INDUSTRIAL BUILDING	DIBLASIO SITE/BRONTE ST.	MILTON TOWN ON	
CA	BRONTE INDUSTRIAL PARK LTD.	BRONTE ST.	MILTON TOWN ON	
CA	DIBLASIO GROUP INC.- PRIVATE IND. BUILDIN	DIBLASIO SITE-BRONTE ST.	MILTON TOWN ON	
CA	KINGSWAY PLASTERING LIMITED	BRONTE ST.	MILTON TOWN ON	
ECA	The Corporation of the Town of Milton	Bronte St	Milton ON	L9T 6Z5
ECA	Mattamy (Willmott) Limited	Lot 7 & 8 Concession 2	Milton ON	L6H 6M5
ECA	Mattamy (Willmott) Limited	Lot 7 & 8 Concession 2	Milton ON	L6H 6M5
ECA	Mattamy (Willmott) Limited	Lot 7 & 8 Concession 2	Milton ON	L6H 6M5
ECA	Mattamy (Milton West) Limited	Louis Saint Laurent Ave Lot 8, Concession 1 and 2	Milton ON	L6H 6M5
ECA	The Corporation of the Town of Milton	Bronte St Between Concession 1 and 2	Milton ON	L9T 6Z5

ECA	The Corporation of the Town of Milton	Bronte St from Derry Road to south of Louis St. Laurent Avenue	Milton ON	L9T 6Z5
ORD	1212814 Ontario Ltd.	Timber Preservatives 9190 Twiss Road Campbellville Part of Lot 6, Concession 2, Nassagaweya Parts 1, 2,3 & 4, Plan 20R6751 Town of Milton Milton	ON	
PTTW	Mattamy (Milton West) Limited	Property of Mattamy (Milton West) Limited Britannia Road; Northwest corner of Regional Road 25; concession 2 NS Part of lot 6, Town of Milton, Regional	Municipality of Halton TOWN OF MILTON ON	
WWIS		lot 6 con 1	ON	
WWIS		N/A LOUIS SAINT LAURENT AVE. lot 7 con 1	MILTON ON	
WWIS		N/A LOUIS SAINT LAURENT AVE. lot 8 con 1	MILTON ON	
WWIS		N/A LOUIS SAINT LAURENT AVE. lot 8 con 1	MILTON ON	

Unplottable Report

Site: *Mattamy (Milton West) Limited*
Louis Saint Laurent Ave Lot 8, Concession 1 and 2 Milton ON

Database:
CA

Certificate #: 8909-6WGKQK
Application Year: 2006
Issue Date: 12/15/2006
Approval Type: Municipal and Private Sewage Works
Status: Approved
Application Type:
Client Name:
Client Address:
Client City:
Client Postal Code:
Project Description:
Contaminants:
Emission Control:

Site: *The Corporation of the Town of Milton*
Bronte St from Derry Road to south of Louis St. Laurent Avenue Milton ON

Database:
CA

Certificate #: 3942-8EYPUY
Application Year: 2011
Issue Date: 3/21/2011
Approval Type: Municipal and Private Sewage Works
Status: Approved
Application Type:
Client Name:
Client Address:
Client City:
Client Postal Code:
Project Description:
Contaminants:
Emission Control:

Site: *MILTON COMMUNITY HOMES INC.*
STORMWATER MANAGEM. BRONTE ST. MILTON TOWN ON

Database:
CA

Certificate #: 3-1444-89-
Application Year: 89
Issue Date: 8/25/1989
Approval Type: Municipal sewage
Status: Cancelled
Application Type:
Client Name:
Client Address:
Client City:
Client Postal Code:
Project Description:
Contaminants:
Emission Control:

Site: *MILTON COMMUNITY HOMES INC.*
STORMWATER MANAGEMENT BRONTE S MILTON TOWN ON

Database:
CA

Certificate #: 3-1385-89-

Application Year: 89
Issue Date: 8/18/1989
Approval Type: Municipal sewage
Status: Approved
Application Type:
Client Name:
Client Address:
Client City:
Client Postal Code:
Project Description:
Contaminants:
Emission Control:

Site: **HYDROGROWERS CORP.**
BRONTE ST. MILTON ON

Database:
CA

Certificate #: 7-0489-85-006
Application Year: 85
Issue Date: 7/10/85
Approval Type: Municipal water
Status: Approved
Application Type:
Client Name:
Client Address:
Client City:
Client Postal Code:
Project Description:
Contaminants:
Emission Control:

Site: **KINGSWAY PLASTERING LIMITED**
BRONTE STREET MILTON TOWN ON

Database:
CA

Certificate #: 7-1915-87-
Application Year: 87
Issue Date: 1/12/1988
Approval Type: Municipal water
Status: Approved in 1988
Application Type:
Client Name:
Client Address:
Client City:
Client Postal Code:
Project Description:
Contaminants:
Emission Control:

Site: **DIBLASIO GROUP INC. INDUSTRIAL BUILDING**
DIBLASIO SITE/BRONTE ST. MILTON TOWN ON

Database:
CA

Certificate #: 7-2071-89-
Application Year: 89
Issue Date: 1/10/1990
Approval Type: Municipal water
Status: Approved in 1990
Application Type:
Client Name:
Client Address:
Client City:
Client Postal Code:
Project Description:
Contaminants:
Emission Control:

Site: **BRONTE INDUSTRIAL PARK LTD.**
BRONTE ST. MILTON TOWN ON

Database:
CA

Certificate #: 7-1982-88-
Application Year: 88
Issue Date: 5/4/1989
Approval Type: Municipal water
Status: Approved in 1989
Application Type:
Client Name:
Client Address:
Client City:
Client Postal Code:
Project Description:
Contaminants:
Emission Control:

Site: **DIBLASIO GROUP INC.-PRIVATE IND. BUILDIN**
DIBLASIO SITE-BRONTE ST. MILTON TOWN ON

Database:
CA

Certificate #: 3-0692-90-
Application Year: 90
Issue Date: 5/10/1990
Approval Type: Municipal sewage
Status: Approved
Application Type:
Client Name:
Client Address:
Client City:
Client Postal Code:
Project Description:
Contaminants:
Emission Control:

Site: **KINGSWAY PLASTERING LIMITED**
BRONTE ST. MILTON TOWN ON

Database:
CA

Certificate #: 3-2270-87-
Application Year: 87
Issue Date: 1/12/1988
Approval Type: Municipal sewage
Status: Approved in 1988
Application Type:
Client Name:
Client Address:
Client City:
Client Postal Code:
Project Description:
Contaminants:
Emission Control:

Site: **The Corporation of the Town of Milton**
Bronte St Milton ON L9T 6Z5

Database:
ECA

Approval No: 3788-AAGNVT
Approval Date: 2016-06-02
Status: Approved
Record Type: ECA
Link Source: IDS
SWP Area Name:
Approval Type: ECA-MUNICIPAL AND PRIVATE SEWAGE WORKS
Project Type: MUNICIPAL AND PRIVATE SEWAGE WORKS

MOE District:
City:
Longitude:
Latitude:
Geometry X:
Geometry Y:

Business Name: The Corporation of the Town of Milton
Address: Bronte St
Full Address:
Full PDF Link: <https://www.accessenvironment.ene.gov.on.ca/instruments/3758-AACJMT-14.pdf>
PDF Site Location:

Site: **Mattamy (Willmott) Limited**
Lot 7 & 8 Concession 2 Milton ON L6H 6M5

Database:
ECA

Approval No: 5333-A8WH2G
Approval Date: 2016-04-19
Status: Approved
Record Type: ECA
Link Source: IDS
SWP Area Name:
Approval Type: ECA-MUNICIPAL AND PRIVATE SEWAGE WORKS
Project Type: MUNICIPAL AND PRIVATE SEWAGE WORKS
Business Name: Mattamy (Willmott) Limited
Address: Lot 7 & 8 Concession 2
Full Address:
Full PDF Link: <https://www.accessenvironment.ene.gov.on.ca/instruments/6544-A8JRAF-14.pdf>
PDF Site Location:

MOE District:
City:
Longitude:
Latitude:
Geometry X:
Geometry Y:

Site: **Mattamy (Willmott) Limited**
Lot 7 & 8 Concession 2 Milton ON L6H 6M5

Database:
ECA

Approval No: 9674-A8TS63
Approval Date: 2016-04-19
Status: Revoked and/or Replaced
Record Type: ECA
Link Source: IDS
SWP Area Name:
Approval Type: ECA-MUNICIPAL AND PRIVATE SEWAGE WORKS
Project Type: MUNICIPAL AND PRIVATE SEWAGE WORKS
Business Name: Mattamy (Willmott) Limited
Address: Lot 7 & 8 Concession 2
Full Address:
Full PDF Link: <https://www.accessenvironment.ene.gov.on.ca/instruments/0823-A8JQKJ-14.pdf>
PDF Site Location:

MOE District:
City:
Longitude:
Latitude:
Geometry X:
Geometry Y:

Site: **Mattamy (Willmott) Limited**
Lot 7 & 8 Concession 2 Milton ON L6H 6M5

Database:
ECA

Approval No: 9704-A95S79
Approval Date: 2016-04-22
Status: Revoked and/or Replaced
Record Type: ECA
Link Source: IDS
SWP Area Name:
Approval Type: ECA-MUNICIPAL AND PRIVATE SEWAGE WORKS
Project Type: MUNICIPAL AND PRIVATE SEWAGE WORKS
Business Name: Mattamy (Willmott) Limited
Address: Lot 7 & 8 Concession 2
Full Address:
Full PDF Link: <https://www.accessenvironment.ene.gov.on.ca/instruments/8224-A8JQ6B-14.pdf>
PDF Site Location:

MOE District:
City:
Longitude:
Latitude:
Geometry X:
Geometry Y:

Site: **Mattamy (Milton West) Limited**
Louis Saint Laurent Ave Lot 8, Concession 1 and 2 Milton ON L6H 6M5

Database:
ECA

Approval No: 8909-6WGGKQK
Approval Date: 2006-12-15
MOE District:
City:

Status: Approved
Record Type: ECA
Link Source: IDS
SWP Area Name:
Approval Type: ECA-MUNICIPAL AND PRIVATE SEWAGE WORKS
Project Type: MUNICIPAL AND PRIVATE SEWAGE WORKS
Business Name: Mattamy (Milton West) Limited
Address: Louis Saint Laurent Ave Lot 8, Concession 1 and 2
Full Address:
Full PDF Link: <https://www.accessenvironment.ene.gov.on.ca/instruments/5744-6W8N8W-14.pdf>
PDF Site Location:

Longitude:
Latitude:
Geometry X:
Geometry Y:

Site: *The Corporation of the Town of Milton
Bronte St Between Concession 1 and 2 Milton ON L9T 6Z5*

Database:
ECA

Approval No: 1159-B24PV9
Approval Date: 2018-06-29
Status: Approved
Record Type: ECA
Link Source: IDS
SWP Area Name:
Approval Type: ECA-MUNICIPAL AND PRIVATE SEWAGE WORKS
Project Type: MUNICIPAL AND PRIVATE SEWAGE WORKS
Business Name: The Corporation of the Town of Milton
Address: Bronte St Between Concession 1 and 2
Full Address:
Full PDF Link: <https://www.accessenvironment.ene.gov.on.ca/instruments/2183-AZXXKB-14.pdf>
PDF Site Location:

MOE District:
City:
Longitude:
Latitude:
Geometry X:
Geometry Y:

Site: *The Corporation of the Town of Milton
Bronte St from Derry Road to south of Louis St. Laurent Avenue Milton ON L9T 6Z5*

Database:
ECA

Approval No: 3942-8EYPUY
Approval Date: 2011-03-21
Status: Approved
Record Type: ECA
Link Source: IDS
SWP Area Name:
Approval Type: ECA-MUNICIPAL AND PRIVATE SEWAGE WORKS
Project Type: MUNICIPAL AND PRIVATE SEWAGE WORKS
Business Name: The Corporation of the Town of Milton
Address: Bronte St from Derry Road to south of Louis St. Laurent Avenue
Full Address:
Full PDF Link: <https://www.accessenvironment.ene.gov.on.ca/instruments/1574-8ETP4V-14.pdf>
PDF Site Location:

MOE District:
City:
Longitude:
Latitude:
Geometry X:
Geometry Y:

Site: *1212814 Ontario Ltd.
Timber Preservatives 9190 Twiss Road Campbellville Part of Lot 6, Concession 2, Nassagaweya Parts 1, 2,3 & 4,
Plan 20R6751 Town of Milton Milton ON*

Database:
ORD

EBR Registry No: IA02E0441
Ministry Ref NO: CR-02-010
Notice Type: Instrument Decision
Notice Stage:
Notice Date: November 21, 2016
Proposal Date: May 24, 2002
Year: 2002
Site Address:
Off Instrument Name:
Posted By:
Comment Period:
URL:
Company Name: 1212814 Ontario Ltd.
Instrument Type: (EPA s. 18) - Order for preventative measures.

Decision Posted:
Exception Posted:
Section:
Act 1:
Act 2:
Site Location Map:

Location Other:
Summary:

Site Location Details:

Timber Preservatives 9190 Twiss Road Campbellville Part of Lot 6, Concession 2, Nassagaweya Parts 1, 2,3 & 4, Plan 20R6751 Town of Milton Milton

Site: **Mattamy (Milton West) Limited**
Property of Mattamy (Milton West) Limited Britannia Road; Northwest corner of Regional Road 25; concession 2 NS
Part of lot 6, Town of Milton, Regional Municipality of Halton TOWN OF MILTON ON

Database:
PTTW

EBR Registry No: 012-2805
Ministry Ref No: 2750-9PMNAS
Notice Type: Instrument Decision
Notice Stage:
Notice Date: January 08, 2015
Proposal Date: October 15, 2014
Year: 2014
Decision Posted:
Exception Posted:
Section:
Act 1:
Act 2:
Site Location Map:

Instrument Type: (OWRA s. 34) - Permit to Take Water
Off Instrument Name:
Posted By:
Company Name: Mattamy (Milton West) Limited
Site Address:
Location Other:
Proponent Name:
Proponent Address: 2360 Bristol Circle , Unit 300, Oakville Ontario, Canada L6H 6M5
Comment Period:
URL:
Summary:

Site Location Details:

Property of Mattamy (Milton West) Limited Britannia Road; Northwest corner of Regional Road 25; concession 2 NS Part of lot 6, Town of Milton, Regional Municipality of Halton TOWN OF MILTON

Site: **lot 6 con 1 ON**

Database:
WWIS

Well ID: 2809857
Construction Date:
Use 1st: Domestic
Use 2nd:
Final Well Status: Water Supply
Water Type:
Casing Material:
Audit No: Z03429
Tag: A003336
Flowing (Y/N):
Flow Rate:
Data Entry Status:
Data Src:
Date Received: 01/14/2004
Selected Flag: TRUE
Abandonment Rec:
Contractor: 4005
Form Version: 3
Owner:
County: HALTON
Lot: 006
Concession: 01
Concession Name: NS
Constructn Method:
Elevation (m):
Elevatn Reliabilty:
Depth to Bedrock:
Well Depth:
Overburden/Bedrock:
Pump Rate:
Static Water Level:
Clear/Cloudy:
Municipality: MILTON TOWN (NELSON)
Site Info:
Easting NAD83:
Northing NAD83:
Zone:
UTM Reliability:

Bore Hole Information

Bore Hole ID: 11105720
DP2BR:
Elevation:
Elevrc:

Spatial Status:		Zone:	17
Code OB:		East83:	
Code OB Desc:		North83:	
Open Hole:		Org CS:	9
Cluster Kind:		UTMRC:	unknown UTM
Date Completed:	12/03/2003	UTMRC Desc:	na
Remarks:		Location Method:	
Location Method Desc:	Not Applicable i.e. no UTM		
Elevrc Desc:			
Location Source Date:			
Improvement Location Source:			
Improvement Location Method:			
Source Revision Comment:			
Supplier Comment:			

Overburden and Bedrock
Materials Interval

Formation ID: 932957856
Layer: 5
Color: 7
General Color: RED
Material 1: 17
Material 1 Desc: SHALE
Material 2:
Material 2 Desc:
Material 3:
Material 3 Desc:
Formation Top Depth: 24.0
Formation End Depth: 25.600000381469727
Formation End Depth UOM: m

Overburden and Bedrock
Materials Interval

Formation ID: 932957852
Layer: 1
Color: 6
General Color: BROWN
Material 1: 05
Material 1 Desc: CLAY
Material 2: 81
Material 2 Desc: SANDY
Material 3:
Material 3 Desc:
Formation Top Depth: 0.0
Formation End Depth: 7.599999904632568
Formation End Depth UOM: m

Overburden and Bedrock
Materials Interval

Formation ID: 932957853
Layer: 2
Color: 6
General Color: BROWN
Material 1: 05
Material 1 Desc: CLAY
Material 2: 11
Material 2 Desc: GRAVEL
Material 3:
Material 3 Desc:
Formation Top Depth: 7.599999904632568
Formation End Depth: 16.700000762939453
Formation End Depth UOM: m

Overburden and Bedrock
Materials Interval

Formation ID: 932957854
Layer: 3
Color: 6
General Color: BROWN
Material 1: 05
Material 1 Desc: CLAY
Material 2:
Material 2 Desc:
Material 3:
Material 3 Desc:
Formation Top Depth: 16.700000762939453
Formation End Depth: 23.0
Formation End Depth UOM: m

Overburden and Bedrock
Materials Interval

Formation ID: 932957855
Layer: 4
Color: 6
General Color: BROWN
Material 1: 11
Material 1 Desc: GRAVEL
Material 2: 28
Material 2 Desc: SAND
Material 3:
Material 3 Desc:
Formation Top Depth: 23.0
Formation End Depth: 24.0
Formation End Depth UOM: m

Annular Space/Abandonment
Sealing Record

Plug ID: 933249601
Layer: 1
Plug From: 0.0
Plug To: 6.0
Plug Depth UOM: m

Method of Construction & Well
Use

Method Construction ID: 962809857
Method Construction Code: 1
Method Construction: Cable Tool
Other Method Construction:

Pipe Information

Pipe ID: 11111201
Casing No: 1
Comment:
Alt Name:

Construction Record - Casing

Casing ID: 930838521
Layer: 2
Material: 1
Open Hole or Material: STEEL

Depth From: 24.0
Depth To: 25.600000381469727
Casing Diameter: 12.699999809265137
Casing Diameter UOM: cm
Casing Depth UOM: m

Construction Record - Casing

Casing ID: 930838520
Layer: 1
Material: 1
Open Hole or Material: STEEL
Depth From: 0.6000000238418579
Depth To: 23.100000381469727
Casing Diameter: 15.800000190734863
Casing Diameter UOM: cm
Casing Depth UOM: m

Construction Record - Screen

Screen ID: 933408012
Layer: 1
Slot: 012
Screen Top Depth: 23.100000381469727
Screen End Depth: 24.0
Screen Material: 1
Screen Depth UOM: m
Screen Diameter UOM: cm
Screen Diameter: 13.899999618530273

Results of Well Yield Testing

Pumping Test Method Desc: PUMP
Pump Test ID: 11117970
Pump Set At:
Static Level: 10.300000190734863
Final Level After Pumping: 23.700000762939453
Recommended Pump Depth: 28.0
Pumping Rate: 4.730000019073486
Flowing Rate:
Recommended Pump Rate:
Levels UOM: m
Rate UOM: LPM
Water State After Test Code: 2
Water State After Test: CLOUDY
Pumping Test Method: 1
Pumping Duration HR: 1
Pumping Duration MIN: 30
Flowing:

Draw Down & Recovery

Pump Test Detail ID: 11136156
Test Type: Draw Down
Test Duration: 0
Test Level: 10.300000190734863
Test Level UOM: m

Draw Down & Recovery

Pump Test Detail ID: 11136176
Test Type: Recovery
Test Duration: 15
Test Level: 18.5
Test Level UOM: m

Draw Down & Recovery

Pump Test Detail ID: 11136161
Test Type: Draw Down
Test Duration: 5
Test Level: 18.5
Test Level UOM: m

Draw Down & Recovery

Pump Test Detail ID: 11136173
Test Type: Recovery
Test Duration: 4
Test Level: 19.600000381469727
Test Level UOM: m

Draw Down & Recovery

Pump Test Detail ID: 11136174
Test Type: Recovery
Test Duration: 5
Test Level: 19.5
Test Level UOM: m

Draw Down & Recovery

Pump Test Detail ID: 11136158
Test Type: Draw Down
Test Duration: 2
Test Level: 18.0
Test Level UOM: m

Draw Down & Recovery

Pump Test Detail ID: 11136159
Test Type: Draw Down
Test Duration: 3
Test Level: 18.200000762939453
Test Level UOM: m

Draw Down & Recovery

Pump Test Detail ID: 11136160
Test Type: Draw Down
Test Duration: 4
Test Level: 18.399999618530273
Test Level UOM: m

Draw Down & Recovery

Pump Test Detail ID: 11136163
Test Type: Draw Down
Test Duration: 15
Test Level: 19.700000762939453
Test Level UOM: m

Draw Down & Recovery

Pump Test Detail ID: 11136165
Test Type: Draw Down
Test Duration: 25

Test Level: 20.600000381469727
Test Level UOM: m

Draw Down & Recovery

Pump Test Detail ID: 11136171
Test Type: Recovery
Test Duration: 2
Test Level: 20.200000762939453
Test Level UOM: m

Draw Down & Recovery

Pump Test Detail ID: 11136177
Test Type: Recovery
Test Duration: 20
Test Level: 18.100000381469727
Test Level UOM: m

Draw Down & Recovery

Pump Test Detail ID: 11136178
Test Type: Recovery
Test Duration: 25
Test Level: 17.100000381469727
Test Level UOM: m

Draw Down & Recovery

Pump Test Detail ID: 11136179
Test Type: Recovery
Test Duration: 30
Test Level: 16.700000762939453
Test Level UOM: m

Draw Down & Recovery

Pump Test Detail ID: 11136180
Test Type: Recovery
Test Duration: 40
Test Level: 16.299999237060547
Test Level UOM: m

Draw Down & Recovery

Pump Test Detail ID: 11136181
Test Type: Recovery
Test Duration: 50
Test Level: 15.5
Test Level UOM: m

Draw Down & Recovery

Pump Test Detail ID: 11136157
Test Type: Draw Down
Test Duration: 1
Test Level: 17.899999618530273
Test Level UOM: m

Draw Down & Recovery

Pump Test Detail ID: 11136166

Test Type: Draw Down
Test Duration: 30
Test Level: 21.100000381469727
Test Level UOM: m

Draw Down & Recovery

Pump Test Detail ID: 11136169
Test Type: Draw Down
Test Duration: 60
Test Level: 21.5
Test Level UOM: m

Draw Down & Recovery

Pump Test Detail ID: 11136182
Test Type: Recovery
Test Duration: 60
Test Level: 15.199999809265137
Test Level UOM: m

Draw Down & Recovery

Pump Test Detail ID: 11136162
Test Type: Draw Down
Test Duration: 10
Test Level: 19.299999237060547
Test Level UOM: m

Draw Down & Recovery

Pump Test Detail ID: 11136164
Test Type: Draw Down
Test Duration: 20
Test Level: 20.100000381469727
Test Level UOM: m

Draw Down & Recovery

Pump Test Detail ID: 11136168
Test Type: Draw Down
Test Duration: 50
Test Level: 21.5
Test Level UOM: m

Draw Down & Recovery

Pump Test Detail ID: 11136172
Test Type: Recovery
Test Duration: 3
Test Level: 20.0
Test Level UOM: m

Draw Down & Recovery

Pump Test Detail ID: 11136175
Test Type: Recovery
Test Duration: 10
Test Level: 18.799999237060547
Test Level UOM: m

Draw Down & Recovery

Pump Test Detail ID: 11136167
Test Type: Draw Down
Test Duration: 40
Test Level: 21.299999237060547
Test Level UOM: m

Draw Down & Recovery

Pump Test Detail ID: 11136170
Test Type: Recovery
Test Duration: 1
Test Level: 20.5
Test Level UOM: m

Water Details

Water ID: 934047237
Layer: 1
Kind Code: 5
Kind: Not stated
Water Found Depth: 23.700000762939453
Water Found Depth UOM: m

Hole Diameter

Hole ID: 11111199
Diameter: 20.299999237060547
Depth From: 0.0
Depth To: 6.0
Hole Depth UOM: m
Hole Diameter UOM: cm

Hole Diameter

Hole ID: 11111200
Diameter: 15.199999809265137
Depth From: 6.0
Depth To: 28.600000381469727
Hole Depth UOM: m
Hole Diameter UOM: cm

Site: N/A LOUIS SAINT LAURENT AVE. lot 7 con 1 MILTON ON

Database:
[WWIS](#)

Well ID:	7437255	Flowing (Y/N):	
Construction Date:		Flow Rate:	
Use 1st:	Monitoring	Data Entry Status:	
Use 2nd:		Data Src:	
Final Well Status:	Observation Wells	Date Received:	12/28/2022
Water Type:		Selected Flag:	TRUE
Casing Material:		Abandonment Rec:	
Audit No:	KMZXXKW3	Contractor:	6607
Tag:	A353250	Form Version:	9
Constructn Method:		Owner:	
Elevation (m):		County:	HALTON
Elevatn Reliability:		Lot:	007
Depth to Bedrock:		Concession:	01
Well Depth:		Concession Name:	NS
Overburden/Bedrock:		Easting NAD83:	
Pump Rate:		Northing NAD83:	
Static Water Level:		Zone:	
Clear/Cloudy:		UTM Reliability:	
Municipality:	MILTON TOWN (TRAFALGAR)		
Site Info:	SW CORNER OF LOUIS SAINT LAURENT AVE. & BRONTE ST.		

Bore Hole Information

Bore Hole ID:	1009305957	Elevation:	
DP2BR:		Elevrc:	
Spatial Status:		Zone:	17
Code OB:		East83:	592495.00
Code OB Desc:		North83:	4815263.00
Open Hole:		Org CS:	UTM83
Cluster Kind:		UTMRC:	4
Date Completed:	09/27/2022	UTMRC Desc:	margin of error : 30 m - 100 m
Remarks:		Location Method:	wwr
Location Method Desc:	on Water Well Record		
Elevrc Desc:			
Location Source Date:			
Improvement Location Source:			
Improvement Location Method:			
Source Revision Comment:			
Supplier Comment:			

Overburden and Bedrock**Materials Interval**

Formation ID:	1009306180
Layer:	2
Color:	7
General Color:	RED
Material 1:	06
Material 1 Desc:	SILT
Material 2:	05
Material 2 Desc:	CLAY
Material 3:	66
Material 3 Desc:	DENSE
Formation Top Depth:	0.800000011920929
Formation End Depth:	3.0
Formation End Depth UOM:	m

Overburden and Bedrock**Materials Interval**

Formation ID:	1009306179
Layer:	1
Color:	7
General Color:	RED
Material 1:	34
Material 1 Desc:	TILL
Material 2:	
Material 2 Desc:	
Material 3:	66
Material 3 Desc:	DENSE
Formation Top Depth:	0.0
Formation End Depth:	0.800000011920929
Formation End Depth UOM:	m

Overburden and Bedrock**Materials Interval**

Formation ID:	1009306181
Layer:	3
Color:	7
General Color:	RED
Material 1:	17
Material 1 Desc:	SHALE
Material 2:	
Material 2 Desc:	

Material 3: 92
Material 3 Desc: WEATHERED
Formation Top Depth: 3.0
Formation End Depth: 4.5
Formation End Depth UOM: m

**Annular Space/Abandonment
Sealing Record**

Plug ID: 1009306369
Layer: 2
Plug From: 0.30000001192092896
Plug To: 1.2000000476837158
Plug Depth UOM: m

**Annular Space/Abandonment
Sealing Record**

Plug ID: 1009306368
Layer: 1
Plug From: 0.0
Plug To: 0.30000001192092896
Plug Depth UOM: m

**Annular Space/Abandonment
Sealing Record**

Plug ID: 1009306317
Layer: 1
Plug From:
Plug To:
Plug Depth UOM: m

**Method of Construction & Well
Use**

Method Construction ID: 1009306072
Method Construction Code: E
Method Construction: Auger
Other Method Construction:

Pipe Information

Pipe ID: 1009306027
Casing No: 0
Comment:
Alt Name:

Construction Record - Casing

Casing ID: 1009306225
Layer: 1
Material: 5
Open Hole or Material: PLASTIC
Depth From: 0.0
Depth To: 1.5
Casing Diameter: 5.099999904632568
Casing Diameter UOM: cm
Casing Depth UOM: m

Construction Record - Screen

Screen ID: 1009306255

Layer: 1
Slot: 10
Screen Top Depth: 1.5
Screen End Depth: 4.5
Screen Material: 5
Screen Depth UOM: m
Screen Diameter UOM: cm
Screen Diameter: 6.400000095367432

Results of Well Yield Testing

Pumping Test Method Desc:
Pump Test ID: 1009306028
Pump Set At:
Static Level:
Final Level After Pumping:
Recommended Pump Depth:
Pumping Rate:
Flowing Rate:
Recommended Pump Rate:
Levels UOM: m
Rate UOM: LPM
Water State After Test Code:
Water State After Test:
Pumping Test Method:
Pumping Duration HR:
Pumping Duration MIN:
Flowing:

Hole Diameter

Hole ID: 1009306286
Diameter: 21.0
Depth From: 0.0
Depth To: 4.5
Hole Depth UOM: m
Hole Diameter UOM: cm

Site:

N/A LOUIS SAINT LAURENT AVE. lot 8 con 1 MILTON ON

Database:
[WWIS](#)

Well ID:	7437239	Flowing (Y/N):	
Construction Date:		Flow Rate:	
Use 1st:	Monitoring	Data Entry Status:	
Use 2nd:		Data Src:	
Final Well Status:	Observation Wells	Date Received:	12/28/2022
Water Type:		Selected Flag:	TRUE
Casing Material:		Abandonment Rec:	
Audit No:	49OH4WVWQ	Contractor:	6607
Tag:	A362224	Form Version:	9
Constructn Method:		Owner:	
Elevation (m):		County:	HALTON
Elevatn Reliability:		Lot:	008
Depth to Bedrock:		Concession:	01
Well Depth:		Concession Name:	NS
Overburden/Bedrock:		Easting NAD83:	
Pump Rate:		Northing NAD83:	
Static Water Level:		Zone:	
Clear/Cloudy:		UTM Reliability:	
Municipality:	MILTON TOWN (TRAFALGAR)		
Site Info:	SW CORNER OF LOUIS SAINT LAURENT AVE. & BRONTE ST.		

Bore Hole Information

Bore Hole ID: 1009305909
DP2BR: Elevation:
Elevrc:

Spatial Status:
Code OB:
Code OB Desc:
Open Hole:
Cluster Kind:
Date Completed: 09/30/2022
Remarks:
Location Method Desc: on Water Well Record
Elevrc Desc:
Location Source Date:
Improvement Location Source:
Improvement Location Method:
Source Revision Comment:
Supplier Comment:

Zone: 17
East83: 592214.00
North83: 4815161.00
Org CS: UTM83
UTMRC: 4
UTMRC Desc: margin of error : 30 m - 100 m
Location Method: wwr

Overburden and Bedrock
Materials Interval

Formation ID: 1009306144
Layer: 1
Color: 7
General Color: RED
Material 1: 34
Material 1 Desc: TILL
Material 2:
Material 2 Desc:
Material 3: 66
Material 3 Desc: DENSE
Formation Top Depth: 0.0
Formation End Depth: 2.5
Formation End Depth UOM: ft

Overburden and Bedrock
Materials Interval

Formation ID: 1009306146
Layer: 3
Color: 7
General Color: RED
Material 1: 17
Material 1 Desc: SHALE
Material 2:
Material 2 Desc:
Material 3: 74
Material 3 Desc: LAYERED
Formation Top Depth: 12.0
Formation End Depth: 15.0
Formation End Depth UOM: ft

Overburden and Bedrock
Materials Interval

Formation ID: 1009306145
Layer: 2
Color: 7
General Color: RED
Material 1: 06
Material 1 Desc: SILT
Material 2: 05
Material 2 Desc: CLAY
Material 3: 66
Material 3 Desc: DENSE
Formation Top Depth: 2.5
Formation End Depth: 12.0
Formation End Depth UOM: ft

**Annular Space/Abandonment
Sealing Record**

Plug ID: 1009306336
Layer: 2
Plug From: 1.0
Plug To: 4.0
Plug Depth UOM: ft

**Annular Space/Abandonment
Sealing Record**

Plug ID: 1009306335
Layer: 1
Plug From: 0.0
Plug To: 1.0
Plug Depth UOM: ft

**Annular Space/Abandonment
Sealing Record**

Plug ID: 1009306301
Layer: 1
Plug From:
Plug To:
Plug Depth UOM: ft

**Method of Construction & Well
Use**

Method Construction ID: 1009306051
Method Construction Code: E
Method Construction: Auger
Other Method Construction:

Pipe Information

Pipe ID: 1009305995
Casing No: 0
Comment:
Alt Name:

Construction Record - Casing

Casing ID: 1009306205
Layer: 1
Material: 5
Open Hole or Material: PLASTIC
Depth From: 0.0
Depth To: 5.0
Casing Diameter: 2.0
Casing Diameter UOM: inch
Casing Depth UOM: ft

Construction Record - Screen

Screen ID: 1009306239
Layer: 1
Slot: 10
Screen Top Depth: 5.0
Screen End Depth: 15.0
Screen Material: 5
Screen Depth UOM: ft

Screen Diameter UOM: inch
Screen Diameter: 2.5

Results of Well Yield Testing

Pumping Test Method Desc:
Pump Test ID: 1009305996
Pump Set At:
Static Level:
Final Level After Pumping:
Recommended Pump Depth:
Pumping Rate:
Flowing Rate:
Recommended Pump Rate:
Levels UOM: ft
Rate UOM: GPM
Water State After Test Code:
Water State After Test:
Pumping Test Method:
Pumping Duration HR:
Pumping Duration MIN:
Flowing:

Hole Diameter

Hole ID: 1009306269
Diameter: 8.0
Depth From: 0.0
Depth To: 15.0
Hole Depth UOM: ft
Hole Diameter UOM: inch

Site:
N/A LOUIS SAINT LAURENT AVE. lot 8 con 1 MILTON ON

Database:
WWIS

Well ID:	7437282	Flowing (Y/N):	
Construction Date:		Flow Rate:	
Use 1st:	Monitoring	Data Entry Status:	
Use 2nd:		Data Src:	
Final Well Status:	Observation Wells	Date Received:	12/28/2022
Water Type:		Selected Flag:	TRUE
Casing Material:		Abandonment Rec:	
Audit No:	KZQ4L7NN	Contractor:	6607
Tag:	A365076	Form Version:	9
Constructn Method:		Owner:	
Elevation (m):		County:	HALTON
Elevatn Reliabilty:		Lot:	008
Depth to Bedrock:		Concession:	01
Well Depth:		Concession Name:	NS
Overburden/Bedrock:		Easting NAD83:	
Pump Rate:		Northing NAD83:	
Static Water Level:		Zone:	
Clear/Cloudy:		UTM Reliability:	
Municipality:	MILTON TOWN (TRAFALGAR)		
Site Info:	SW CORNER OF LOUIS SAINT LAURENT AVE. & BRONTE ST.		

Bore Hole Information

Bore Hole ID:	1009306528	Elevation:	
DP2BR:		Elevrc:	
Spatial Status:		Zone:	17
Code OB:		East83:	592193.00
Code OB Desc:		North83:	4815335.00
Open Hole:		Org CS:	UTM83
Cluster Kind:		UTMRC:	4
Date Completed:	09/30/2022	UTMRC Desc:	margin of error : 30 m - 100 m

Remarks:
Location Method Desc: on Water Well Record
Elevrc Desc:
Location Source Date:
Improvement Location Source:
Improvement Location Method:
Source Revision Comment:
Supplier Comment:

Location Method: WWT

Overburden and Bedrock

Materials Interval

Formation ID: 1009306737
Layer: 1
Color: 7
General Color: RED
Material 1: 34
Material 1 Desc: TILL
Material 2:
Material 2 Desc:
Material 3: 66
Material 3 Desc: DENSE
Formation Top Depth: 0.0
Formation End Depth: 2.5
Formation End Depth UOM: ft

Overburden and Bedrock

Materials Interval

Formation ID: 1009306739
Layer: 3
Color: 7
General Color: RED
Material 1: 17
Material 1 Desc: SHALE
Material 2:
Material 2 Desc:
Material 3: 74
Material 3 Desc: LAYERED
Formation Top Depth: 12.0
Formation End Depth: 15.0
Formation End Depth UOM: ft

Overburden and Bedrock

Materials Interval

Formation ID: 1009306738
Layer: 2
Color: 7
General Color: RED
Material 1: 06
Material 1 Desc: SILT
Material 2: 05
Material 2 Desc: CLAY
Material 3: 66
Material 3 Desc: DENSE
Formation Top Depth: 2.5
Formation End Depth: 12.0
Formation End Depth UOM: ft

Annular Space/Abandonment

Sealing Record

Plug ID: 1009306933
Layer: 2

Plug From: 1.0
Plug To: 4.0
Plug Depth UOM: ft

**Annular Space/Abandonment
Sealing Record**

Plug ID: 1009306886
Layer: 1
Plug From:
Plug To:
Plug Depth UOM: ft

**Annular Space/Abandonment
Sealing Record**

Plug ID: 1009306932
Layer: 1
Plug From: 0.0
Plug To: 1.0
Plug Depth UOM: ft

**Method of Construction & Well
Use**

Method Construction ID: 1009306643
Method Construction Code: E
Method Construction: Auger
Other Method Construction:

Pipe Information

Pipe ID: 1009306601
Casing No: 0
Comment:
Alt Name:

Construction Record - Casing

Casing ID: 1009306791
Layer: 1
Material: 5
Open Hole or Material: PLASTIC
Depth From: 0.0
Depth To: 5.0
Casing Diameter: 2.0
Casing Diameter UOM: inch
Casing Depth UOM: ft

Construction Record - Screen

Screen ID: 1009306822
Layer: 1
Slot: 10
Screen Top Depth: 5.0
Screen End Depth: 15.0
Screen Material: 5
Screen Depth UOM: ft
Screen Diameter UOM: inch
Screen Diameter: 2.5

Results of Well Yield Testing

Pumping Test Method Desc:
Pump Test ID: 1009306602
Pump Set At:
Static Level:
Final Level After Pumping:
Recommended Pump Depth:
Pumping Rate:
Flowing Rate:
Recommended Pump Rate:
Levels UOM: ft
Rate UOM: GPM
Water State After Test Code:
Water State After Test:
Pumping Test Method:
Pumping Duration HR:
Pumping Duration MIN:
Flowing:

Hole Diameter

Hole ID: 1009306853
Diameter: 8.0
Depth From: 0.0
Depth To: 15.0
Hole Depth UOM: ft
Hole Diameter UOM: inch

Appendix: Database Descriptions

*Environmental Risk Information Services (ERIS) can search the following databases. The extent of historical information varies with each database and current information is determined by what is publicly available to ERIS at the time of update. **Note:** Databases denoted with " * " indicates that the database will no longer be updated. See the individual database description for more information.*

Abandoned Aggregate Inventory:

Provincial [AAGR](#)

The MAAP Program maintains a database of abandoned pits and quarries. Please note that the database is only referenced by lot and concession and city/town location. The database provides information regarding the location, type, size, land use, status and general comments.*

Government Publication Date: Sept 2002*

Aggregate Inventory:

Provincial [AGR](#)

This database of licensed and permitted pits and quarries is maintained by the Ontario Ministry of Natural Resources and Forestry (MNRF), as regulated under the Aggregate Resources Act, R.S.O. 1990. Aggregate site data has been divided into active and inactive sites. Active sites may be further subdivided into partial surrenders. In partial surrenders, defined areas of a site are inactive while the rest of the site remains active.

Government Publication Date: Up to Nov 2024

Abandoned Mine Information System:

Provincial [AMIS](#)

The Abandoned Mines Information System contains data on known abandoned and inactive mines located on both Crown and privately held lands. The information was provided by the Ministry of Northern Development and Mines (MNDM), with the following disclaimer: "the database provided has been compiled from various sources, and the Ministry of Northern Development and Mines makes no representation and takes no responsibility that such information is accurate, current or complete". Reported information includes official mine name, status, background information, mine start/end date, primary commodity, mine features, hazards and remediation.

Government Publication Date: 1800-Apr 2024

Anderson's Waste Disposal Sites:

Private [ANDR](#)

The information provided in this database was collected by examining various historical documents which aimed to characterize the likely position of former waste disposal sites from 1860 to present. The research initiative behind the creation of this database was to identify those sites that are missing from the Ontario MOE Waste Disposal Site Inventory, as well as to provide revisions and corrections to the positions and descriptions of sites currently listed in the MOE inventory. In addition to historic waste disposal facilities, the database also identifies certain auto wreckers and scrap yards that have been extrapolated from documentary sources. Please note that the data is not warranted to be complete, exhaustive or authoritative. The information was collected for research purposes only.

Government Publication Date: 1860s-Present

Aboveground Storage Tanks:

Provincial [AST](#)

Historical listing of aboveground storage tanks made available by the Department of Natural Resources and Forestry. Includes tanks used to hold water or petroleum. This dataset has been retired as of September 25, 2014 and will no longer be updated.

Government Publication Date: May 31, 2014

Automobile Wrecking & Supplies:

Private [AUWR](#)

This database provides an inventory of known locations that are involved in the scrap metal, automobile wrecking/recycling, and automobile parts & supplies industry. Information is provided on the company name, location and business type.

Government Publication Date: 1999-Apr 30, 2025

Borehole:

Provincial [BORE](#)

A borehole is the generalized term for any narrow shaft drilled in the ground, either vertically or horizontally. The information here includes geotechnical investigations or environmental site assessments, mineral exploration, or as a pilot hole for installing piers or underground utilities. Information is from many sources such as the Ministry of Transportation (MTO) boreholes from engineering reports and projects from the 1950 to 1990's in Southern Ontario. Boreholes from the Ontario Geological Survey (OGS) including The Urban Geology Analysis Information System (UGAIS) and the York Peel Durham Toronto (YPDT) database of the Conservation Authority Moraine Coalition. This database will include fields such as location, stratigraphy, depth, elevation, year drilled, etc. For all water well data or oil and gas well data for Ontario please refer to WWIS and OOGW.

Government Publication Date: 1875-Jul 2018

Certificates of Approval:Provincial [CA](#)

This database contains the following types of approvals: Air & Noise, Industrial Sewage, Municipal & Private Sewage, Waste Management Systems and Renewable Energy Approvals. The MOE in Ontario states that any facility that releases emissions to the atmosphere, discharges contaminants to ground or surface water, provides potable water supplies, or stores, transports or disposes of waste, must have a Certificate of Approval before it can operate lawfully. Fields include approval number, business name, address, approval date, approval type and status. This database will no longer be updated, as CofA's have been replaced by either Environmental Activity and Sector Registry (EASR) or Environmental Compliance Approval (ECA). Please refer to those individual databases for any information after Oct.31, 2011.

Government Publication Date: 1985-Oct 30, 2011*

Dry Cleaning Facilities:Federal [CDRY](#)

List of dry cleaning facilities made available by Environment and Climate Change Canada. Environment and Climate Change Canada's Tetrachloroethylene (Use in Dry Cleaning and Reporting Requirements) Regulations (SOR/2003-79) are intended to reduce releases of tetrachloroethylene to the environment from dry cleaning facilities.

Government Publication Date: Jan 2004-Dec 2023

Commercial Fuel Oil Tanks:Provincial [CFOT](#)

Locations of commercial underground fuel oil tanks. This is not a comprehensive or complete inventory of commercial fuel tanks in the province; this listing is a copy of records of registered commercial underground fuel oil tanks obtained under Access to Public Information.

Note that the following types of tanks do not require registration: waste oil tanks in apartments, office buildings, residences, etc.; aboveground gas or diesel tanks. Records are not verified for accuracy or completeness.

Government Publication Date: Oct 2023

Chemical Manufacturers and Distributors:Private [CHEM](#)

This database includes information from both a one time study conducted in 1992 and private source and is a listing of facilities that manufacture or distribute chemicals. The production of these chemical substances may involve one or more chemical reactions and/or chemical separation processes (i.e. fractionation, solvent extraction, crystallization, etc.).

Government Publication Date: 1999-Jan 31, 2020

Chemical Register:Private [CHM](#)

This database includes a listing of locations of facilities within the Province or Territory that either manufacture and/or distributes chemicals.

Government Publication Date: 1999-Apr 30, 2025

Compressed Natural Gas Stations:Private [CNG](#)

Canada has a network of public access compressed natural gas (CNG) refuelling stations. These stations dispense natural gas in compressed form at 3,000 pounds per square inch (psi), the pressure which is allowed within the current Canadian codes and standards. The majority of natural gas refuelling is located at existing retail gasoline that have a separate refuelling island for natural gas. This list of stations is made available by the Canadian Natural Gas Vehicle Alliance.

Government Publication Date: Dec 2012 -Apr 2025

Inventory of Coal Gasification Plants and Coal Tar Sites:Provincial [COAL](#)

This inventory includes both the "Inventory of Coal Gasification Plant Waste Sites in Ontario-April 1987" and the Inventory of Industrial Sites Producing or Using Coal Tar and Related Tars in Ontario-November 1988) collected by the MOE. It identifies industrial sites that produced and continue to produce or use coal tar and other related tars. Detailed information is available and includes: facility type, size, land use, information on adjoining properties, soil condition, site operators/occupants, site description, potential environmental impacts and historic maps available. This was a one-time inventory.*

Government Publication Date: Apr 1987 and Nov 1988*

Compliance and Convictions:Provincial [CONV](#)

This database summarizes the fines and convictions handed down by the Ontario courts beginning in 1989. Companies and individuals named here have been found guilty of environmental offenses in Ontario courts of law.

Government Publication Date: 1989-Apr 2025

Certificates of Property Use:Provincial [CPU](#)

This is a subset taken from Ontario's Environmental Registry (EBR) database. It will include CPU's on the registry such as (EPA s. 168.6) - Certificate of Property Use.

Government Publication Date: 1994 - May 31, 2025

Drill Hole Database:

Provincial

[DRL](#)

The Ontario Drill Hole Database (ODHD) is offered by the Province of Ontario's Ministry of Mines. The dataset contains information for over 164,000 percussion, overburden, sonic and diamond-drill holes. The presence of assay results with cutoff values for gold, silver, copper, zinc, lead, nickel and platinum group elements is noted. Drill hole data are compiled from assessment files that have been submitted to the ministry in accordance with the Ontario Mining Act (OMA). Source assessment file numbers are captured for cross reference with the Ontario Assessment File Database (OAFD). Please note that limited data is available for southern Ontario, as it was the last area to be completed. The database was created when surveys submitted to the Ministry were converted in the Assessment File Research Image Database (AFRI) project. However, the degree of accuracy (coordinates) as to the exact location of drill holes is dependent upon the source document submitted. Levels of accuracy used to locate holes are: centering on the mining claim; a sketch of the mining claim; a 1:50,000 map; a detailed company map; or from submitted a "Report of Work".

Government Publication Date: 1886 - Aug 2024**Delisted Fuel Tanks:**

Provincial

[DTNK](#)

List of fuel storage tank sites that were once found in - and have since been removed from - the list of fuel storage tanks made available by the regulatory agency under Access to Public Information.

Government Publication Date: Oct 2023**Environmental Activity and Sector Registry:**

Provincial

[EASR](#)

On October 31, 2011, a smarter, faster environmental approvals system came into effect in Ontario. The EASR allows businesses to register certain activities with the ministry, rather than apply for an approval. The registry is available for common systems and processes, to which preset rules of operation can be applied. The EASR is currently available for: heating systems, standby power systems and automotive refinishing. Businesses whose activities aren't subject to the EASR may apply for an ECA (Environmental Compliance Approval). Please see our ECA database.

Government Publication Date: Oct 2011 - May 31, 2025**Environmental Registry:**

Provincial

[EBR](#)

The Environmental Registry lists proposals, decisions and exceptions regarding policies, Acts, instruments, or regulations that could significantly affect the environment. Through the Registry, thirteen provincial ministries notify the public of upcoming proposals and invite their comments. For example, if a local business is requesting a permit, license, or certificate of approval to release substances into the air or water; these are notified on the registry. Data includes: Approval for discharge into the natural environment other than water (i.e. Air) - EPA s. 9, Approval for sewage works - OWRA s. 53(1), and EPA s. 27 - Approval for a waste disposal site. For information regarding Permit to Take Water (PTTW), Certificate of Property Use (CPU) and (ORD) Orders please refer to those individual databases.

Government Publication Date: 1994 - May 31, 2025**Environmental Compliance Approval:**

Provincial

[ECA](#)

On October 31, 2011, a smarter, faster environmental approvals system came into effect in Ontario. In the past, a business had to apply for multiple approvals (known as certificates of approval) for individual processes and pieces of equipment. Today, a business either registers itself, or applies for a single approval, depending on the types of activities it conducts. Businesses whose activities aren't subject to the EASR may apply for an ECA. A single ECA addresses all of a business's emissions, discharges and wastes. Separate approvals for air, noise and waste are no longer required. This database will also include Renewable Energy Approvals. For certificates of approval prior to Nov 1st, 2011, please refer to the CA database. For all Waste Disposal Sites please refer to the WDS database.

Government Publication Date: Oct 2011 - May 31, 2025**Environmental Effects Monitoring:**

Federal

[EEM](#)

The Environmental Effects Monitoring program assesses the effects of effluent from industrial or other sources on fish, fish habitat and human usage of fisheries resources. Since 1992, pulp and paper mills have been required to conduct EEM studies under the Pulp and Paper Effluent Regulations. This database provides information on the mill name, geographical location and sub-lethal toxicity data.

Government Publication Date: 1992-2007***ERIS Historical Searches:**

Private

[EHS](#)

ERIS has compiled a database of all environmental risk reports completed since March 1999. Available fields for this database include: site location, date of report, type of report, and search radius. As per all other databases, the ERIS database can be referenced on both the map and "Statistical Profile" page.

Government Publication Date: 1999-Aug 31, 2024**Environmental Issues Inventory System:**

Federal

[EIIS](#)

The Environmental Issues Inventory System was developed through the implementation of the Environmental Issues and Remediation Plan. This plan was established to determine the location and severity of contaminated sites on inhabited First Nation reserves, and where necessary, to remediate those that posed a risk to health and safety; and to prevent future environmental problems. The EIIS provides information on the reserve under investigation, inventory number, name of site, environmental issue, site action (Remediation, Site Assessment), and date investigation completed.

Government Publication Date: 1992-2001*

Emergency Management Historical Event:Provincial **EMHE**

List of locations of historical occurrences of emergency events, including those assigned to the Ministry of Natural Resources by Order-In-Council (OIC) under the Emergency Management and Civil Protection Act, as well as events where MNR provided requested emergency response assistance. Many of these events will have involved community evacuations, significant structural loss, and/or involvement of MNR emergency response staff. These events fall into one of ten (10) type categories: Dam Failure; Drought / Low Water; Erosion; Flood; Forest Fire; Soil and Bedrock Instability; Petroleum Resource Center Event, EMO Requested Assistance, Continuity of Operations Event, Other Requested Assistance. EMHE record details are reproduced by ERIS under License with the Ontario Ministry of Natural Resources © Queen's Printer for Ontario, 2017.

Government Publication Date: Apr 30, 2022**Environmental Penalty Annual Report:**Provincial **EPAR**

This database contains data from Ontario's annual environmental penalty report published by the Ministry of the Environment, Conservation and Parks (MECP). These reports provide information on environmental penalties for land or water violations issued to companies in one of the nine industrial sectors covered by the Municipal Industrial Strategy for Abatement (MISA) regulations.

Government Publication Date: Jan 1, 2011 - Dec 31, 2024**List of Expired Fuels Safety Facilities:**Provincial **EXP**

List of facilities and tanks for which there was once a fuel registration. This is not a comprehensive or complete inventory of expired tanks/tank facilities in the province; this listing is a copy of previously registered tanks and facilities obtained under Access to Public Information. Includes private fuel outlets, bulk plants, fuel oil tanks, gasoline stations, marinas, propane filling stations, liquid fuel tanks, piping systems, etc; includes tanks which have been removed from the ground.

Notes: registration was not required for private fuel underground/aboveground storage tanks prior to January 1990, nor for furnace oil tanks prior to May 1, 2002; registration is not required for waste oil tanks in apartments, office buildings, residences, etc., or aboveground gas or diesel tanks. Records are not verified for accuracy or completeness.

Government Publication Date: Oct 2023**Federal Convictions:**Federal **FCON**

Environment Canada maintains a database referred to as the "Environmental Registry" that details prosecutions under the Canadian Environmental Protection Act (CEPA) and the Fisheries Act (FA). Information is provided on the company name, location, charge date, offence and penalty.

Government Publication Date: 1988-Jun 2007***Contaminated Sites on Federal Land:**Federal **FCS**

The Federal Contaminated Sites Inventory includes information on known federal contaminated sites under the custodianship of departments, agencies and consolidated Crown corporations as well as those that are being or have been investigated to determine whether they have contamination arising from past use that could pose a risk to human health or the environment. The inventory also includes non-federal contaminated sites for which the Government of Canada has accepted some or all financial responsibility. It does not include sites where contamination has been caused by, and which are under the control of, enterprise Crown corporations, private individuals, firms or other levels of government. Includes fire training sites and sites at which Per- and Polyfluoroalkyl Substances (PFAS) are a concern.

Government Publication Date: Jun 2000-Jan 2025**Fisheries & Oceans Fuel Tanks:**Federal **FOFT**

Fisheries & Oceans Canada maintains an inventory of aboveground & underground fuel storage tanks located on Fisheries & Oceans property or controlled by DFO. Our inventory provides information on the site name, location, tank owner, tank operator, facility type, storage tank location, tank contents & capacity, and date of tank installation.

Government Publication Date: 1964-Sep 2019**Federal Identification Registry for Storage Tank Systems (FIRSTS):**Federal **FRST**

A list of federally regulated Storage tanks from the Federal Identification Registry for Storage Tank Systems (FIRSTS). FIRSTS is Environment and Climate Change Canada's database of storage tank systems subject to the Storage Tank for Petroleum Products and Allied Petroleum Products Regulations. The main objective of the Regulations is to prevent soil and groundwater contamination from storage tank systems located on federal and aboriginal lands. Storage tank systems that do not have a valid identification number displayed in a readily visible location on or near the storage tank system may be refused product delivery.

Government Publication Date: Oct 31, 2021**Fuel Storage Tank:**Provincial **FST**

List of registered private and retail fuel storage tanks. This is not a comprehensive or complete inventory of private and retail fuel storage tanks in the province; this listing is a copy of registered private and retail fuel storage tanks, obtained under Access to Public Information.

Notes: registration was not required for private fuel underground/aboveground storage tanks prior to January 1990, nor for furnace oil tanks prior to May 1, 2002; registration is not required for waste oil tanks in apartments, office buildings, residences, etc., or aboveground gas or diesel tanks. Records are not verified for accuracy or completeness.

Government Publication Date: Oct 2023

Fuel Storage Tank - Historic:

Provincial

FSTH

The Fuels Safety Branch of the Ontario Ministry of Consumer and Commercial Relations maintained a database of all registered private fuel storage tanks. Public records of private fuel storage tanks are only available since the registration became effective in September 1989. This information is now collected by the Technical Standards and Safety Authority.

Government Publication Date: Pre-Jan 2010*

Ontario Regulation 347 Waste Generators Summary:

Provincial

GEN

Regulation 347 of the Ontario EPA defines a waste generation site as any site, equipment and/or operation involved in the production, collection, handling and/or storage of regulated wastes. A generator of regulated waste is required to register the waste generation site and each waste produced, collected, handled, or stored at the site. This database contains the registration number, company name and address of registered generators including the types of hazardous wastes generated. It includes data on waste generating facilities such as: drycleaners, waste treatment and disposal facilities, machine shops, electric power distribution etc. This information is a summary of all years from 1986 including the most currently available data. As of January 1, 2023, businesses and institutions subject to the amended Reg. 347: General – Waste Management are required to report their activities and pay fees through Resource Productivity & Recovery Authority (RPRA) online Hazardous Waste Program Registry (HWPR) rather than the Hazardous Waste Information Network (HWIN) system previously operated by the Ministry of the Environment, Conservation and Parks (MECP). Some records may contain, within the company name, the phrase "See & Use..." followed by a series of letters and numbers. This occurs when one company is amalgamated with or taken over by another registered company. The number listed as "See & Use", refers to the new ownership and the other identification number refers to the original ownership. This phrase serves as a link between the 2 companies until operations have been fully transferred.

Government Publication Date: 1986-Dec 31, 2024

Greenhouse Gas Emissions from Large Facilities:

Federal

GHG

List of greenhouse gas emissions from large facilities made available by Environment Canada. Greenhouse gas emissions in kilotonnes of carbon dioxide equivalents (kt CO2 eq).

Government Publication Date: 2013-Apr 2024

TSSA Historic Incidents:

Provincial

HINC

List of historic incidences of spills and leaks of diesel, fuel oil, gasoline, natural gas, propane, and hydrogen recorded by the TSSA in their previous incident tracking system. The TSSA's Fuels Safety Program administers the Technical Standards & Safety Act 2000, providing fuel-related safety services associated with the safe transportation, storage, handling and use of fuels such as gasoline, diesel, propane, natural gas and hydrogen. Under this Act, the TSSA regulates fuel suppliers, storage facilities, transport trucks, pipelines, contractors and equipment or appliances that use fuels. Records are not verified for accuracy or completeness. This is not a comprehensive or complete inventory of historical fuel spills and leaks in the province. This listing is a copy of the data captured at one moment in time and is hence limited by the record date provided here.

Government Publication Date: 2006-June 2009*

Indian & Northern Affairs Fuel Tanks:

Federal

IAFT

The Department of Indian & Northern Affairs Canada (INAC) maintains an inventory of aboveground & underground fuel storage tanks located on both federal and crown land. Our inventory provides information on the reserve name, location, facility type, site/facility name, tank type, material & ID number, tank contents & capacity, and date of tank installation.

Government Publication Date: 1950-Aug 2003*

Fuel Oil Spills and Leaks:

Provincial

INC

Listing of spills and leaks of diesel, fuel oil, gasoline, natural gas, propane, and hydrogen reported to the Spills Action Centre (SAC). This is not a comprehensive or complete inventory of fuel-related leaks, spills, and incidents in the province; this listing is a copy of incidents reported to the SAC, obtained under Access to Public Information. Includes incidents from fuel-related hazards such as spills, fires, and explosions. Records are not verified for accuracy or completeness.

Government Publication Date: 31 Oct, 2023

Landfill Inventory Management Ontario:

Provincial

LIMO

The Landfill Inventory Management Ontario (LIMO) database is updated every year, as the Ministry of the Environment, Conservation and Parks compiles new and updated information. Includes small and large landfills currently operating as well as those which are closed and historic. Operators of larger landfills provide landfill information for the previous operating year to the ministry for LIMO including: estimated amount of total waste received, landfill capacity, estimated total remaining landfill capacity, fill rates, engineering designs, reporting and monitoring details, size of location, service area, approved waste types, leachate of site treatment, contaminant attenuation zone and more. The small landfills include information such as site owner, site location and certificate of approval # and status.

Government Publication Date: Mar 31, 2022

Canadian Mine Locations:

Private

MINE

This information is collected from the Canadian & American Mines Handbook. The Mines database is a national database that provides over 290 listings on mines (listed as public companies) dealing primarily with precious metals and hard rocks. Listed are mines that are currently in operation, closed, suspended, or are still being developed (advanced projects). Their locations are provided as geographic coordinates (x, y and/or longitude, latitude). As of 2002, data pertaining to Canadian smelters and refineries has been appended to this database.

Government Publication Date: 1998-2009*

Mineral Occurrences:

Provincial

MNR

In the early 70's, the Ministry of Northern Development and Mines created an inventory of approximately 19,000 mineral occurrences in Ontario, in regard to metallic and industrial minerals, as well as some information on building stones and aggregate deposits. Please note that the "Horizontal Positional Accuracy" is approximately +/- 200 m. Many reference elements for each record were derived from field sketches using pace or chain/tape measurements against claim posts or topographic features in the area. The primary limiting factor for the level of positional accuracy is the scale of the source material. The testing of horizontal accuracy of the source materials was accomplished by comparing the plan metric (X and Y) coordinates of that point with the coordinates of the same point as defined from a source of higher accuracy.

Government Publication Date: 1846-Feb 2025

National Analysis of Trends in Emergencies System (NATES):

Federal

NATE

In 1974 Environment Canada established the National Analysis of Trends in Emergencies System (NATES) database, for the voluntary reporting of significant spill incidents. The data was to be used to assist in directing the work of the emergencies program. NATES ran from 1974 to 1994. Extensive information is available within this database including company names, place where the spill occurred, date of spill, cause, reason and source of spill, damage incurred, and amount, concentration, and volume of materials released.

Government Publication Date: 1974-1994*

Non-Compliance Reports:

Provincial

NCPL

The Ministry of the Environment Conservation and Parks (MECP) provides information about non-compliant discharges of contaminants to air and water that exceed legal allowable limits, from regulated industrial and municipal facilities. A reported non-compliance failure may be in regard to a Control Order, Certificate of Approval, Sectoral Regulation or specific regulation/act. MECP publicly releases the Environmental Compliance Report (ECR) on the Ontario Data Catalogue. In Ontario, all facilities with regulated wastewater discharges or air emissions under the Ontario Water Resources Act and the Environmental Protection Act must monitor and report any cases where approved operating limits have been exceeded.

Government Publication Date: Dec 31, 2023

National Defense & Canadian Forces Fuel Tanks:

Federal

NDFT

The Department of National Defense and the Canadian Forces maintains an inventory of all aboveground & underground fuel storage tanks located on DND lands. Our inventory provides information on the base name, location, tank type & capacity, tank contents, tank class, date of tank installation, date tank last used, and status of tank as of May 2001. This database will no longer be updated due to the new National Security protocols which have prohibited any release of this database.

Government Publication Date: Up to May 2001*

National Defense & Canadian Forces Spills:

Federal

NDSP

The Department of National Defense and the Canadian Forces maintains an inventory of spills to land and water. All spill sites have been classified under the "Transportation of Dangerous Goods Act - 1992". Our inventory provides information on the facility name, location, spill ID #, spill date, type of spill, as well as the quantity of substance spilled & recovered.

Government Publication Date: Mar 1999-Nov 2023

National Defence & Canadian Forces Waste Disposal Sites:

Federal

NDWD

The Department of National Defence and the Canadian Forces maintains an inventory of waste disposal sites located on DND lands. Where available, our inventory provides information on the base name, location, type of waste received, area of site, depth of site, year site opened/closed and status.

Government Publication Date: 2001-Apr 2007*

National Energy Board Pipeline Incidents:

Federal

NEBI

Locations of pipeline incidents from 2008 to present, made available by the Canada Energy Regulator (CER) - previously the National Energy Board (NEB). Includes incidents reported under the Onshore Pipeline Regulations and the Processing Plant Regulations related to pipelines under federal jurisdiction, does not include incident data related to pipelines under provincial or territorial jurisdiction.

Government Publication Date: 2008-May 31, 2025

National Energy Board Wells:

Federal

NEBP

The NEBW database contains information on onshore & offshore oil and gas wells that are outside provincial jurisdiction(s) and are thereby regulated by the National Energy Board. Data is provided regarding the operator, well name, well ID No./UWI, status, classification, well depth, spud and release date.

Government Publication Date: 1920-Feb 2003*

National Environmental Emergencies System (NEES):

Federal

NEES

In 2000, the Emergencies program implemented NEES, a reporting system for spills of hazardous substances. For the most part, this system only captured data from the Atlantic Provinces, some from Quebec and Ontario and a portion from British Columbia. Data for Alberta, Saskatchewan, Manitoba and the Territories was not captured. However, NEES is also a repository for previous Environment Canada spill datasets. NEES is composed of the historic datasets ' or Trends ' which dates from approximately 1974 to present. NEES Trends is a compilation of historic databases, which were merged and includes data from NATES (National Analysis of Trends in Emergencies System), ARTS (Atlantic Regional Trends System), and NEES. In 2001, the Emergencies Program determined that variations in reporting regimes and requirements between federal and provincial agencies made national spill reporting and trend analysis difficult to achieve. As a consequence, the department has focused efforts on capturing data on spills of substances which fall under its legislative authority only (CEPA and FA). As such, the NEES database will be decommissioned in December 2004.

Government Publication Date: 1974-2003***National PCB Inventory:**

Federal

NPCB

Environment Canada's National PCB inventory includes information on in-use PCB containing equipment in Canada including federal, provincial and private facilities. Federal out-of-service PCB containing equipment and PCB waste owned by the federal government or by federally regulated industries such as airlines, railway companies, broadcasting companies, telephone and telecommunications companies, pipeline companies, etc. are also listed. Although it is not Environment Canada's mandate to collect data on non-federal PCB waste, the National PCB inventory includes some information on provincial and private PCB waste and storage sites. Some addresses provided may be Head Office addresses and are not necessarily the location of where the waste is being used or stored.

Government Publication Date: 1988-2008***National Pollutant Release Inventory:**

Federal

NPR2

The National Pollutant Release Inventory (NPRI) is Canada's public inventory of pollutant releases (to air, water and land), disposals, and transfers for recycling. The inventory, managed by Environment and Climate Change Canada, tracks over 300 substances. Under the authority of the Canadian Environmental Protection Act (CEPA), owners or operators of facilities that meet published reporting requirements are required to report to the NPRI.

Government Publication Date: Feb 2024**National Pollutant Release Inventory - Historic:**

Federal

NPRI

Environment Canada has defined the National Pollutant Release Inventory ("NPRI") as a federal government initiative designed to collect comprehensive national data regarding releases to air, water, or land, and waste transfers for recycling for more than 300 listed substances. This data holds historic records; current records are found in NPR2.

Government Publication Date: 1993-May 2017**Oil and Gas Wells:**

Private

OGWE

The Nickle's Energy Group (publisher of the Daily Oil Bulletin) collects information on drilling activity including operator and well statistics. The well information database includes name, location, class, status and depth. The main Nickle's database is updated on a daily basis, however, this database is updated on a monthly basis. More information is available at www.nickles.com.

Government Publication Date: 1988-Feb 28, 2025**Ontario Oil and Gas Wells:**

Provincial

OOGW

In 1998, the Ministry of Natural Resources (MNR) handed over to the Ontario Oil, Gas and Salt Resources (OGSR) Corporation, the responsibility of maintaining a database of oil and gas wells drilled in Ontario. The OGSR Library has over 20,000+ wells in their database. Information available for all wells in the ERIS database includes well owner/operator, location, permit issue date, and well cap date, license number, status, depth and the primary target (rock unit) of the well being drilled. All geology/stratigraphy table information, plus all water table information is also provided for each well record.

Government Publication Date: 1800-Aug 2024**Inventory of PCB Storage Sites:**

Provincial

OPCB

The Ontario Ministry of Environment, Waste Management Branch, maintains an inventory of PCB storage sites within the province. Ontario Regulation 11/82 (Waste Management - PCB) and Regulation 347 (Generator Waste Management) under the Ontario EPA requires the registration of inactive PCB storage equipment and/or disposal sites of PCB waste with the Ontario Ministry of Environment. This database contains information on: 1) waste quantities; 2) major and minor sites storing liquid or solid waste; and 3) a waste storage inventory.

Government Publication Date: 1987-Oct 2004; 2012-Dec 2013**Orders:**

Provincial

ORD

This is a subset taken from Ontario's Environmental Registry (EBR) database. It will include Orders on the registry such as (EPA s. 17) - Order for remedial work, (EPA s. 18) - Order for preventative measures, (EPA s. 43) - Order for removal of waste and restoration of site, (EPA s. 44) - Order for conformity with Act for waste disposal sites, (EPA s. 136) - Order for performance of environmental measures.

Government Publication Date: 1994 - May 31, 2025

Canadian Pulp and Paper:

Private

PAP

This information is part of the Pulp and Paper Canada Directory. The Directory provides a comprehensive listing of the locations of pulp and paper mills and the products that they produce.

Government Publication Date: 1999, 2002, 2004, 2005, 2009-2014

Parks Canada Fuel Storage Tanks:

Federal

PCFT

Canadian Heritage maintains an inventory of known fuel storage tanks operated by Parks Canada, in both National Parks and at National Historic Sites. The database details information on site name, location, tank install/removal date, capacity, fuel type, facility type, tank design and owner/operator.

Government Publication Date: 1920-Jan 2005*

Pesticide Register:

Provincial

PES

The Ontario Ministry of the Environment and Climate Change maintains a database of licensed operators and vendors of registered pesticides.

Government Publication Date: Oct 2011 - May 31, 2025

Ontario PFAS Spills:

Provincial

PFAS

This specific list of spills includes those incidents where one or more of the listed contaminants are identified in the PFAS Structure List and/or PFAS Chemicals Without Explicit Structure List made available by the United States Environmental Protection Agency (US EPA), is originally sourced from the Ministry of the Environment, Conservation and Parks spills related data. Information from 1988-2002 was part of the ORIS (Occurrence Reporting Information System). The SAC (Spills Action Centre) handles all spills reported in Ontario. Regulations for spills in Ontario are part of the MOE's Environmental Protection Act, Part X.

Government Publication Date: 1988-Jun 2024; Aug 2024; Oct-Nov 2024

NPRI Reporters - PFAS Substances:

Federal

PFCH

The National Pollutant Release Inventory (NPRI) is Canada's public inventory of releases, disposals, and transfers, tracking over 320 pollutants. Per- and polyfluoroalkyl substances (PFAS) are a group of over 4,700 human-made substances for which adverse environmental and health effects have been observed. This listing of PFAS substance reporters includes those NPRI facilities that reported substances that are found in either: a) the Comprehensive Global Database of PFASs compiled by the Organisation for Economic Co-operation and Development (OECD), b) the US Environmental Protection Agency (US EPA) Master List of PFAS Substances, c) the US EPA list of PFAS chemicals without explicit structures, or d) the US EPA list of PFAS structures (encompassing the largest set of structures having sufficient levels of fluorination to potentially impart PFAS-type properties).

Government Publication Date: Feb 2024

Potential PFAS Handlers from NPRI:

Federal

PFHA

The National Pollutant Release Inventory (NPRI) is Canada's public inventory of releases, disposals, and transfers, tracking over 320 pollutants. Per- and polyfluoroalkyl substances (PFAS) are a group of over 4,700 human-made substances for which adverse environmental and health effects have been observed. This list of potential PFAS handlers includes those NPRI facilities that reported business activity (NAICS code) included in the US Environmental Protection Agency (US EPA) list of Potential PFAS-Handling Industry Sectors, further described as operating in industry sectors where literature reviews indicate that PFAS may be handled and/or released. Inclusion of a facility in this listing does not indicate that PFAS are being manufactured, processed, used, or released by the facility - these are facilities that potentially handle PFAS based on their industrial profile.

Government Publication Date: Feb 2024

Pipeline Incidents:

Provincial

PINC

List of pipeline incidents (strikes, leaks, spills). This is not a comprehensive or complete inventory of pipeline incidents in the province; this listing is an historical copy of records previously obtained under Access to Public Information. Records are not verified for accuracy or completeness.

Government Publication Date: Feb 28, 2021

Potential PFAS Handlers from EASR:

Provincial

PPHA

The Ontario Environmental Activity and Sector Registry (EASR), described in Ontario Regulation 245/11, allows businesses with less complex operations - and hence not requiring an Environmental Compliance Approval - to register their activities with the Ontario Ministry of the Environment, Conservation and Parks (MECP). This list of potential PFAS handlers includes those EASR facilities that reported business activity (NAICS code) included in the US Environmental Protection Agency (US EPA) list of Potential PFAS-Handling Industry Sectors, further described as operating in industry sectors where literature reviews indicate that PFAS may be handled and/or released. Inclusion of a facility in this listing does not indicate that PFAS are being manufactured, processed, used.

Government Publication Date: Jun 30, 2024

Private and Retail Fuel Storage Tanks:

Provincial

PRT

The Fuels Safety Branch of the Ontario Ministry of Consumer and Commercial Relations maintained a database of all registered private fuel storage tanks and licensed retail fuel outlets. This database includes an inventory of locations that have gasoline, oil, waste oil, natural gas and/or propane storage tanks on their property. The MCCR no longer collects this information. This information is now collected by the Technical Standards and Safety Authority (TSSA).

Government Publication Date: 1989-1996*

Permit to Take Water:

Provincial

PTTW

This is a subset taken from Ontario's Environmental Registry (EBR) database. It will include PTTW's on the registry such as OWRA s. 34 - Permit to take water.

Government Publication Date: 1994 - May 31, 2025

Ontario Regulation 347 Waste Receivers Summary:

Provincial

REC

Part V of the Ontario Environmental Protection Act ("EPA") regulates the disposal of regulated waste through an operating waste management system or a waste disposal site operated or used pursuant to the terms and conditions of a Certificate of Approval or a Provisional Certificate of Approval. Regulation 347 of the Ontario EPA defines a waste receiving site as any site or facility to which waste is transferred by a waste carrier. A receiver of regulated waste is required to register the waste receiving facility. This database represents registered receivers of regulated wastes, identified by registration number, company name and address, and includes receivers of waste such as: landfills, incinerators, transfer stations, PCB storage sites, sludge farms and water pollution control plants. This information is a summary of all years from 1986 including the most currently available data.

Government Publication Date: 1986-1990, 1992-2021

Record of Site Condition:

Provincial

RSC

The Record of Site Condition (RSC) is part of the Ministry of the Environment's Brownfields Environmental Site Registry. Protection from environmental cleanup orders for property owners is contingent upon documentation known as a record of site condition (RSC) being filed in the Environmental Site Registry. In order to file an RSC, the property must have been properly assessed and shown to meet the soil, sediment and groundwater standards appropriate for the use (such as residential) proposed to take place on the property. The Record of Site Condition Regulation (O. Reg. 153/04) details requirements related to site assessment and clean up. RSCs filed after July 1, 2011 will also be included as part of the new (O.Reg. 511/09). The Government of Ontario states that it is not responsible for the accuracy of the information in this Registry.

Government Publication Date: 1997-Sept 2001, Oct 2004-May 2025

Retail Fuel Storage Tanks:

Private

RST

This database includes an inventory of retail fuel outlet locations (including marinas) that have on their property gasoline, oil, waste oil, natural gas and / or propane storage tanks.

Government Publication Date: 1999-Apr 30, 2025

Scott's Manufacturing Directory:

Private

SCT

Scott's Directories is a data bank containing information on over 200,000 manufacturers across Canada. Even though Scott's listings are voluntary, it is the most comprehensive database of Canadian manufacturers available. Information concerning a company's address, plant size, and main products are included in this database.

Government Publication Date: 1992-Mar 2011*

Ontario Spills:

Provincial

SPL

List of spills and incidents made available by the Ministry of the Environment, Conservation and Parks. This database identifies information such as location (approximate), type and quantity of contaminant, date of spill, environmental impact, cause, nature of impact, etc. Information from 1988-2002 was part of the ORIS (Occurrence Reporting Information System). The SAC (Spills Action Centre) handles all spills reported in Ontario. Regulations for spills in Ontario are part of the MOE's Environmental Protection Act, Part X.

Government Publication Date: 1988-Jun 2024; Aug-Feb 2025

Wastewater Discharger Registration Database:

Provincial

SRDS

Facilities that report either municipal treated wastewater effluent or industrial wastewater discharges under the Effluent Monitoring and Effluent Limits (EMEL) and Municipal/Industrial Strategy for Abatement Regulations. The Municipal/Industrial Strategy for Abatement (MISA) division of the Ontario Ministry of Environment keeps record of direct dischargers of toxic pollutants within nine sectors including: Electric Power Generation, Mining, Petroleum Refining, Organic Chemicals, Inorganic Chemicals, Pulp & Paper, Metal Casting, Iron & Steel, and Quarries.

Government Publication Date: 1990-Dec 31, 2021

Anderson's Storage Tanks:

Private

TANK

The information provided in this database was collected by examining various historical documents, which identified the location of former storage tanks, containing substances such as fuel, water, gas, oil, and other various types of miscellaneous products. Information is available in regard to business operating at tank site, tank location, permit year, permit & installation type, no. of tanks installed & configuration and tank capacity. Data contained within this database pertains only to the city of Toronto and is not warranted to be complete, exhaustive or authoritative. The information was collected for research purposes only.

Government Publication Date: 1915-1953*

Transport Canada Fuel Storage Tanks:

Federal

TCFT

List of fuel storage tanks currently or previously owned or operated by Transport Canada. This inventory also includes tanks on The Pickering Lands, which refers to 7,530 hectares (18,600 acres) of land in Pickering, Markham, and Uxbridge owned by the Government of Canada since 1972; properties on this land has been leased by the government since 1975, and falls under the Site Management Policy of Transport Canada, but is administered by Public Works and Government Services Canada. This inventory provides information on the site name, location, tank age, capacity and fuel type.

Government Publication Date: 1970 - Apr 2024

Variances for Abandonment of Underground Storage Tanks:

Provincial

[VAR](#)

Listing of variances granted for storage tank abandonment. This is not a comprehensive or complete inventory of tank abandonment variances in the province; this listing is a copy of tank abandonment variance records previously obtained under Access to Public Information. In Ontario, registered underground storage tanks must be removed within two years of disuse; if removal of a tank is not feasible, an application may be sought for a variance from this code requirement.

Records are not verified for accuracy or completeness.

Government Publication Date: Feb 28, 2022

Waste Disposal Sites - MOE CA Inventory:

Provincial

[WDS](#)

The Ontario Ministry of Environment, Waste Management Branch, maintains an inventory of known open (active or inactive) and closed disposal sites in the Province of Ontario. Active sites maintain a Certificate of Approval, are approved to receive and are receiving waste. Inactive sites maintain Certificate(s) of Approval but are not receiving waste. Closed sites are not receiving waste. The data contained within this database was compiled from the MOE's Certificate of Approval database. Locations of these sites may be cross-referenced to the Anderson database described under ERIS's Private Source Database section, by the CA number. All new Environmental Compliance Approvals handed out after Oct 31, 2011 for Waste Disposal Sites will still be found in this database.

Government Publication Date: Oct 2011 - May 31, 2025

Waste Disposal Sites - MOE 1991 Historical Approval Inventory:

Provincial

[WDSH](#)

In June 1991, the Ontario Ministry of Environment, Waste Management Branch, published the "June 1991 Waste Disposal Site Inventory", of all known active and closed waste disposal sites as of October 30st, 1990. For each "active" site as of October 31st 1990, information is provided on site location, site/CA number, waste type, site status and site classification. For each "closed" site as of October 31st 1990, information is provided on site location, site/CA number, closure date and site classification. Locations of these sites may be cross-referenced to the Anderson database described under ERIS's Private Source Database section, by the CA number.

Government Publication Date: Up to Oct 1990*

Water Well Information System:

Provincial

[WWIS](#)

This database describes locations and characteristics of water wells found within Ontario in accordance with Regulation 903. It includes such information as coordinates, construction date, well depth, primary and secondary use, pump rate, static water level, well status, etc. Also included are detailed stratigraphy information, approximate depth to bedrock and the approximate depth to the water table.

Government Publication Date: Dec 31 2023

Definitions

Database Descriptions: This section provides a detailed explanation for each database including: source, information available, time coverage, and acronyms used. They are listed in alphabetic order.

Detail Report: This is the section of the report which provides the most detail for each individual record. Records are summarized by location, starting with the project property followed by records in closest proximity.

Distance: The distance value is the distance between plotted points, not necessarily the distance between the sites' boundaries. All values are an approximation.

Direction: The direction value is the compass direction of the site in respect to the project property and/or center point of the report.

Elevation: The elevation value is taken from the location at which the records for the site address have been plotted. All values are an approximation. Source: Google Elevation API.

Executive Summary: This portion of the report is divided into 3 sections:

'Report Summary'- Displays a chart indicating how many records fall on the project property and, within the report search radii.

'Site Report Summary'-Project Property'- This section lists all the records which fall on the project property. For more details, see the 'Detail Report' section.

'Site Report Summary-Surrounding Properties'- This section summarizes all records on adjacent properties, listing them in order of proximity from the project property. For more details, see the 'Detail Report' section.

Map Key: The map key number is assigned according to closest proximity from the project property. Map Key numbers always start at #1. The project property will always have a map key of '1' if records are available. If there is a number in brackets beside the main number, this will indicate the number of records on that specific property. If there is no number in brackets, there is only one record for that property.

The symbol and colour used indicates 'elevation': the red inverted triangle will dictate 'ERIS Sites with Lower Elevation', the yellow triangle will dictate 'ERIS Sites with Higher Elevation' and the orange square will dictate 'ERIS Sites with Same Elevation.'

Unplottables: These are records that could not be mapped due to various reasons, including limited geographic information. These records may or may not be in your study area, and are included as reference.

APPENDIX F



Logan Jung-Ritchie

From: Public Information Services <publicinformationservices@tssa.org>
Sent: Monday, June 30, 2025 12:59 PM
To: Logan Jung-Ritchie
Subject: RE: SMUN Milton

Hello ,

NO RECORD FOUND IN CURRENT DATABASE:

- We confirm that there are NO **fuels records** in our database at the subject address(es).

For a further search in our archives, please go to the [TSSA Client Portal](#) to complete an Application for Release of Public Information. Please refer to [Training \(tssa.org\)](#) for instructions on how to use the portal. Please refer to [How to Submit a Public Information Request \(tssa.org\)](#) for instructions.

The associated fee must be paid via credit card (Visa or MasterCard).

Once all steps have been successfully completed you will receive your payment receipt via email.

TSSA does not make any representations or warranties with respect to the accuracy or completeness of any records released. The requestor assumes all risk in using or relying on the information provided.

If you have any questions or concerns, please do not hesitate to contact our Public Information Release team at publicinformationservices@tssa.org.

Kind regards,



Aleena Tahir | Public Information & Records Agent

Public Information
345 Carlingview Drive
Toronto, Ontario M9W 6N9
Tel: +1 416-734-3546 | E-Mail: ATahir@tssa.org
www.tssa.org



Winner of 2024 5-Star Safety Cultures Award

From: Logan Jung-Ritchie <ljungritchie@groundedeng.ca>
Sent: Monday, June 30, 2025 12:56 PM

To: Public Information Services <publicinformationservices@tssa.org>

Subject: SMUN Milton

[CAUTION]: This email originated outside the organisation.

Please do not click links or open attachments unless you recognise the source of this email and know the content is safe.

Good Afternoon,

I am completing a Phase One ESA for the property directly southwest of the intersection of Louis St. Laurent Avenue and Bronte Street South in Milton, Ontario. Please perform a record search for the following addresses located in Milton, Ontario:

- 0 Louis St. Laurent Avenue
- 1200 Bronte Street South
- 1360 Bronte Street South
- 1145 Bronte Street South
- 1070 Bronte Street South
- 1080 Louis St. Laurent Avenue
- 1090 Louis St. Laurent Avenue
- 1410 Bronte Street South
- 1065 Bronte Street South
- 1075 Bronte Street South

Regards,

Logan Jung-Ritchie

***** We have moved! As of June 1, 2025 our new address is 49 Mobile Dr, Toronto, ON M4A 1H5. Please make sure to update your records. *****

Logan Jung-Ritchie PGeo

Project Geoscientist, Environmental Engineering Services



Grounded Engineering Inc.

49 Mobile Drive, Toronto, ON, M4A 1H5

ljungritchie@groundedeng.ca | www.groundedeng.ca | (647) 264-7949

The information in this email is intended only for the named recipient and may be privileged and/or confidential. If you are not the intended recipient please notify us immediately and do not copy, distribute or take action based on this email.

This electronic message and any attached documents are intended only for the named recipients. This communication from the Technical Standards and Safety Authority may contain information that is privileged, confidential or otherwise protected from disclosure and it must not be disclosed, copied, forwarded or distributed without authorization. If you have received this message in error, please notify the sender immediately and delete the original message.

Conservation Halton



6/24/2025, 3:36:59 PM

- | | | | |
|---|----------------------------------|-----------------------------|---------------------|
| Approximate Regulation Limit | Stable Top of Bank (STOB) Hazard | Headwater Floodplain Hazard | Spill Lines |
| Shoreline 100 year Flood Elevation Hazard | Wetland Hazard | Meander Belt Hazard | Waterflow |
| Shoreline Dynamic Beach Hazard | Spill Zone Hazards | Consult Conservation Halton | Non-Regulated |
| Shoreline Hazard | Floodplain Hazard | Spill Arrows | Regulated |
| | | | Conservation Halton |

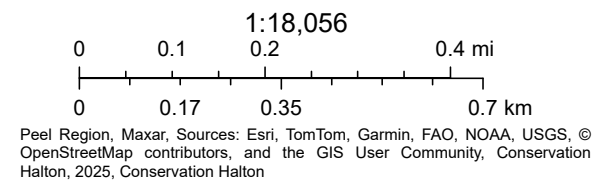

**Ministry of the Environment,
Conservation and Parks**

Corporate Services Branch
40 St. Clair Avenue West
Toronto ON M4V 1M2

**Ministère de l'Environnement, de la
Protection de la nature et des Parcs**

Direction des services ministériels
40, avenue St. Clair Ouest
Toronto ON M4V 1M2



June 30, 2025

Logan Jung-Ritchie
Grounded Engineering
49 Mobile Drive
Toronto, Ontario M4A 1H5
ljungritchie@groundedeng.ca

Dear Logan Jung-Ritchie:

RE: MECP FOI A-2025-04284 / Your Reference 25-116 Acknowledgement Letter

The Ministry is in receipt of your request made pursuant to the Freedom of Information and Protection of Privacy Act. **The search will be conducted on the following:**

1200 AND 1360 Bronte Street South, Milton

Timeframe: Jan 1, 1821 to June 30, 2025

If there is any discrepancy, please contact us immediately.

Please note the file number that has been assigned to your request. This number should be referred to in all future communications with our office.

If you have any questions, please contact Shannon Neita at shannon.neita@ontario.ca.

Yours truly,
MECP Access and Privacy Office

Wetlands and ANSI

Map created: 6/24/2025

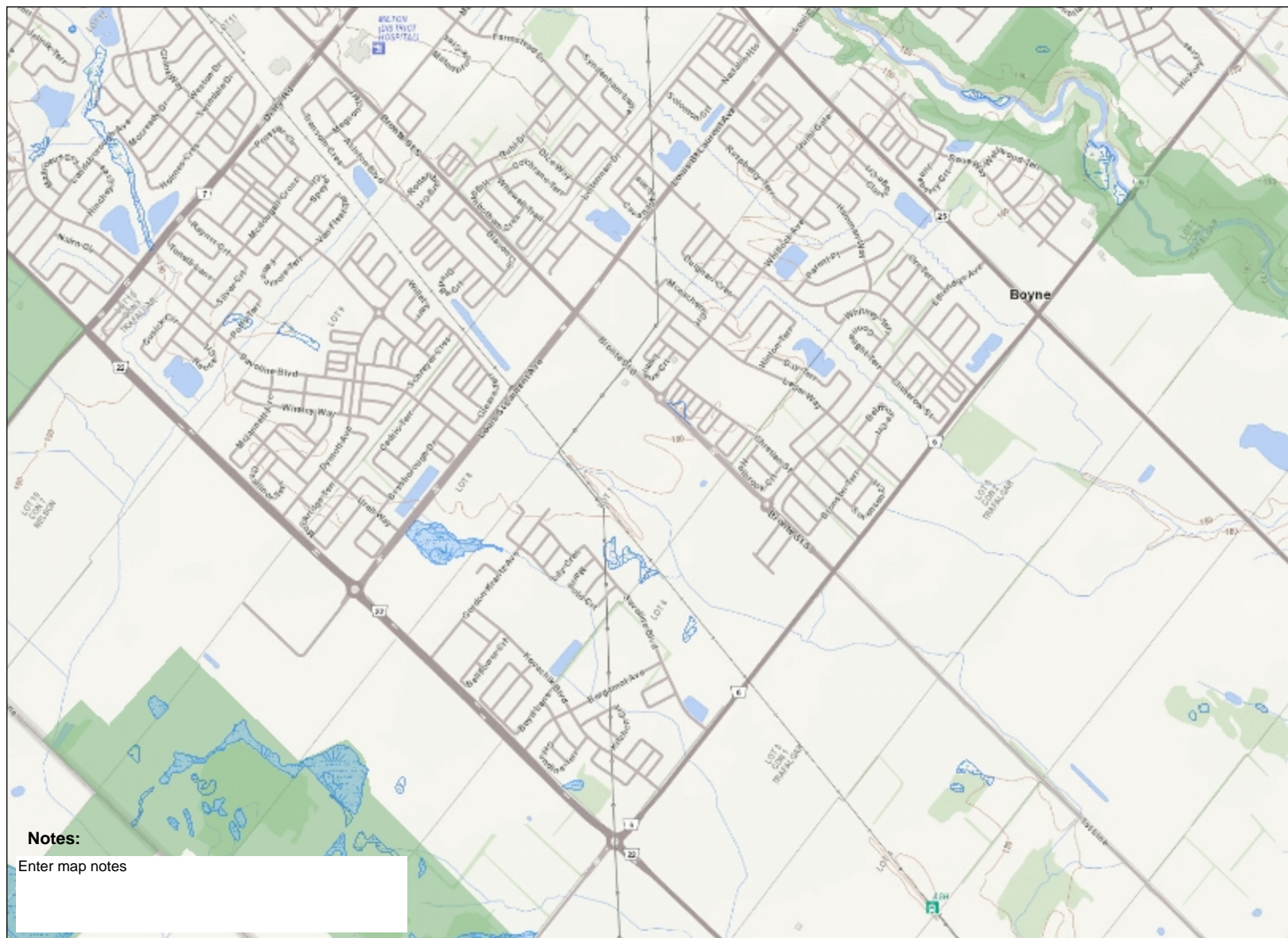

Notes:

Enter map notes

1.3 0 0.64 1.3 Kilometres











This map should not be relied on as a precise indicator of routes or locations, nor as a guide to navigation. The Ontario Ministry of Natural Resources (OMNR) shall not be liable in any way for the use of, or reliance upon, this map or any information on this map.

© Copyright for Ontario Parcel data is held by King's Printer for Ontario and its licensors and may not be reproduced without permission. THIS IS NOT A PLAN OF SURVEY.



Imagery Copyright Notices: DRAPE © Aéro-Photo (1961) Inc., 2008 - 2009
GTA 2005 / SWOOP 2006 / Simcoe-Muskoka-Dufferin © FirstBase Solutions, 2005 / 2006 / 2008
© King's Printer for Ontario, 2025

Legend

-  Assessment Parcel
- ANSI**
 -  Earth Science Provincially Significant/sciences de la terre d'importance provinciale
 -  Earth Science Regionally Significant/sciences de la terre d'importance régionale
 -  Life Science Provincially Significant/sciences de la vie d'importance provinciale
 -  Life Science Regionally Significant/sciences de la vie d'importance régionale
-  Evaluated Wetland
-  Provincially Significant/considérée d'importance provinciale
-  Non-Provincially Significant/non considérée d'importance provinciale
-  Unevaluated Wetland
-  Natural Heritage System



Source Water Protection

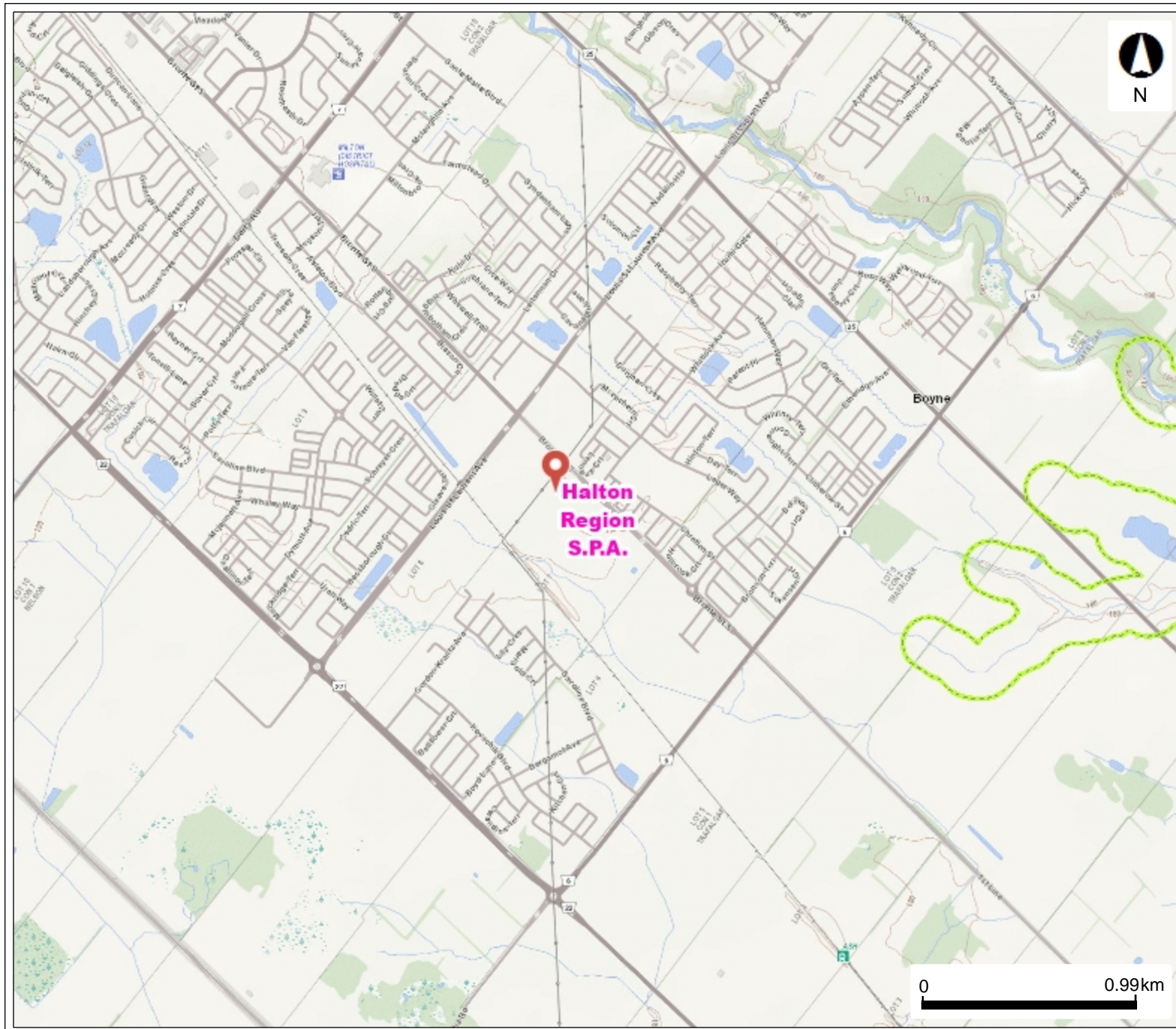

Legend

- Issue Contributing Areas
- WHPA-E
- Wellhead Protection Area
 - A
 - B
 - C
 - C1
 - D
 - F
- Intake Protection Zone 1
- Event Based Areas
- Intake Protection Zone 2
- Source Protection Areas

This map should not be relied on as a precise indicator of routes or locations, nor as a guide to navigation. The Ontario Ministry of Environment, Conservation and Parks (MECP) shall not be liable in any way for the use or any information on this map. of, or reliance upon, this map.

APPENDIX G





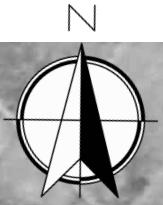





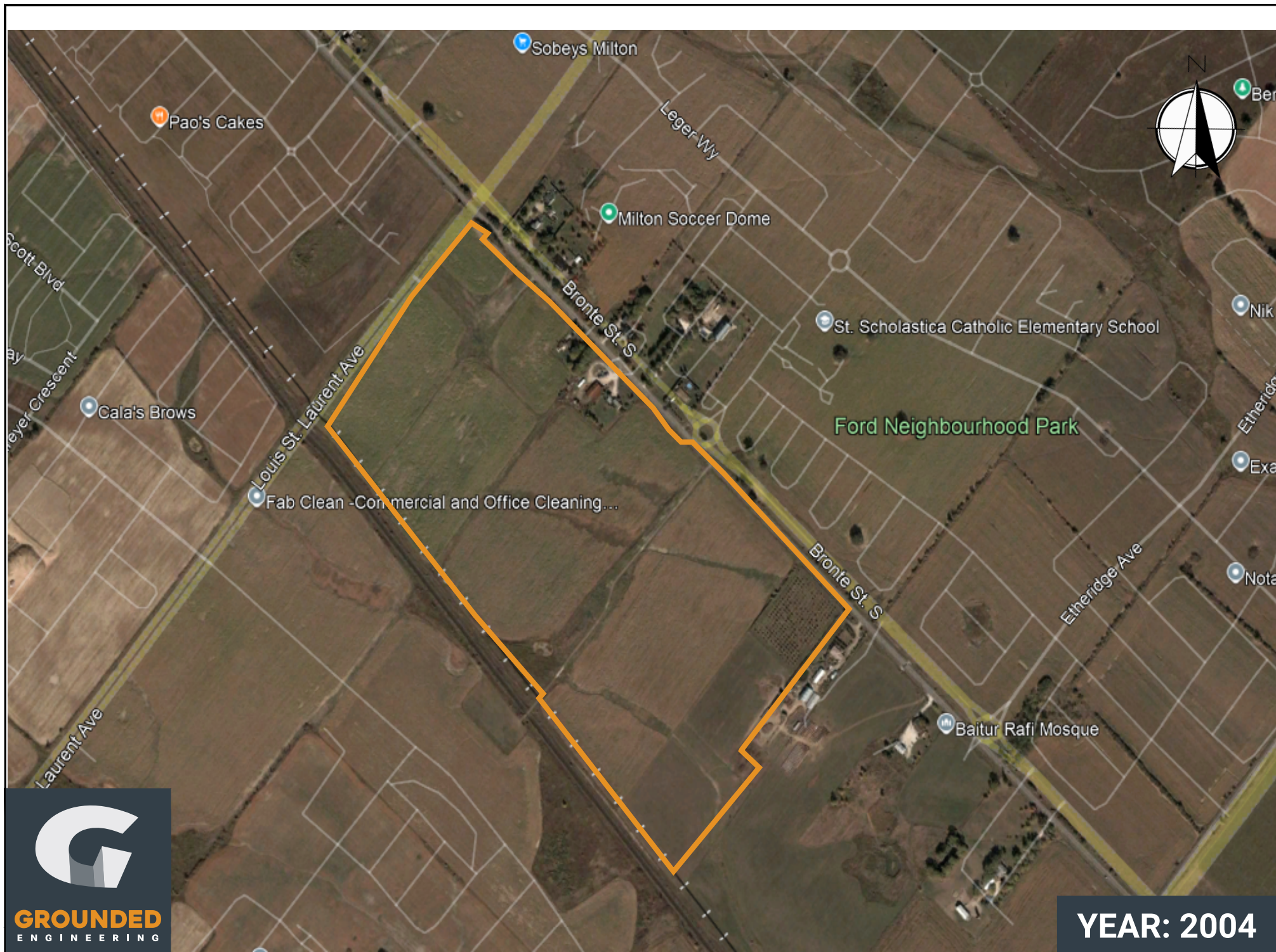





GROUND
ENGINEERING

YEAR: 2015



YEAR: 2024

APPENDIX H



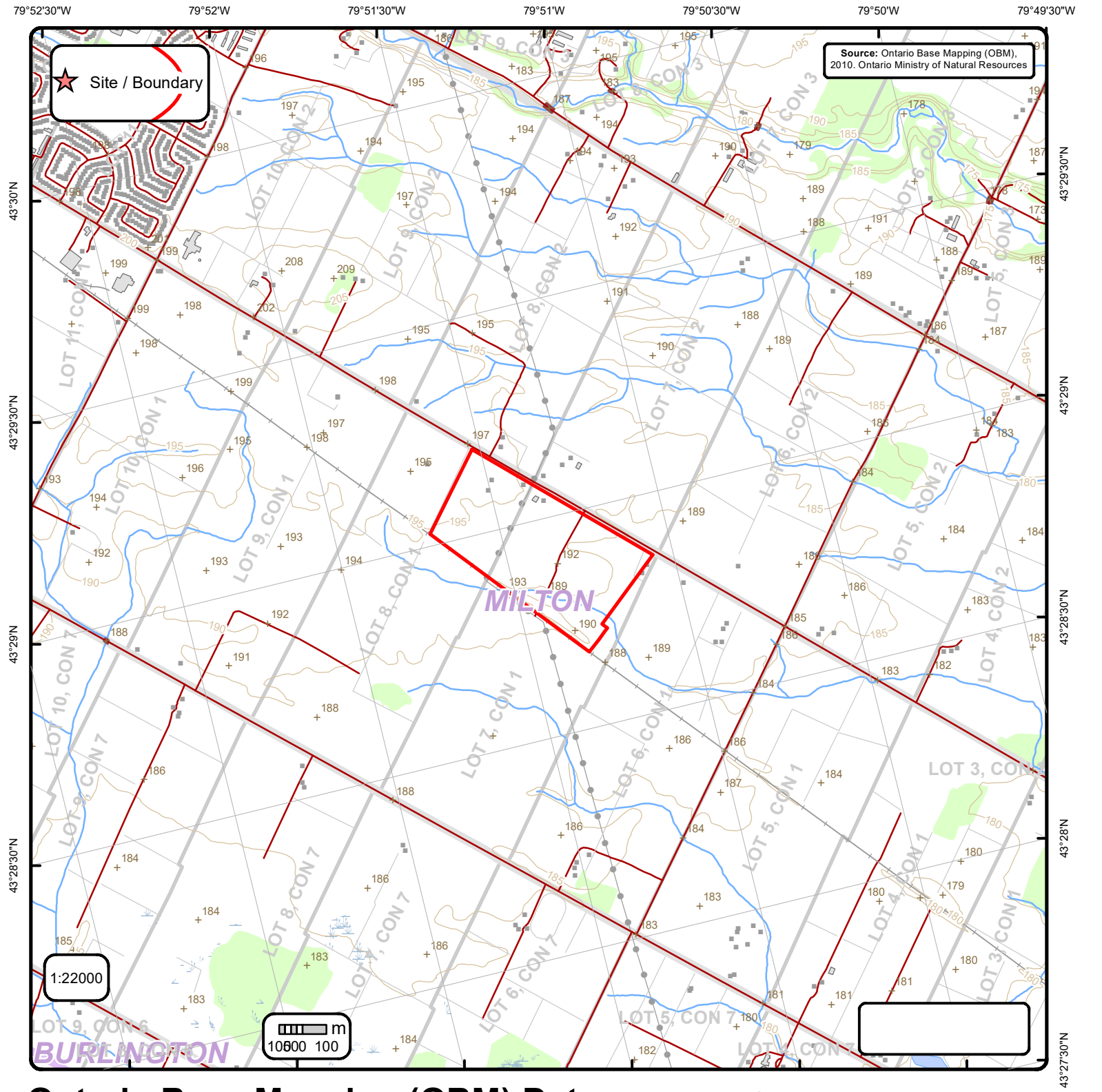

Ontario Base Mapping (OBM) Data

Order No. 25062400680

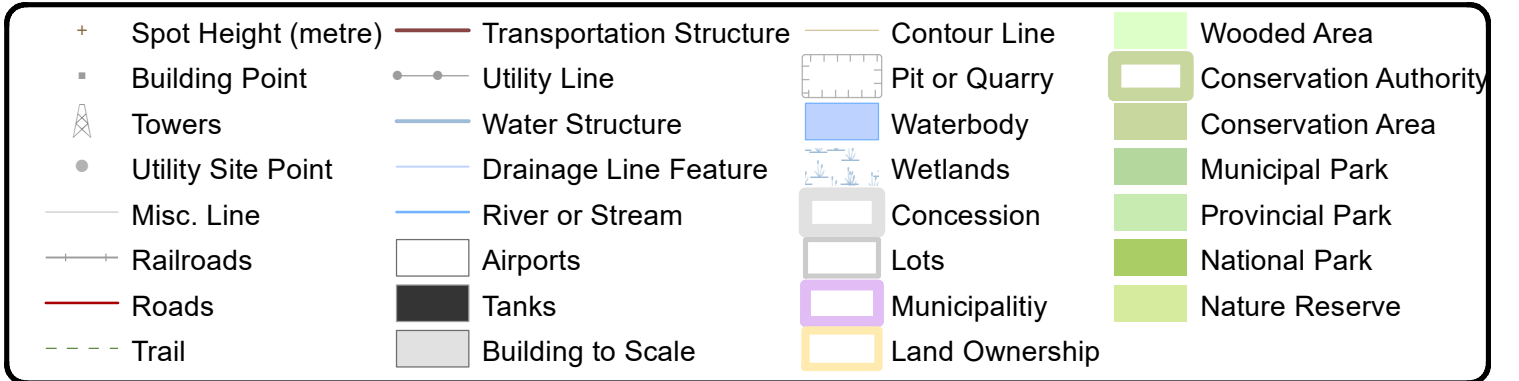

79°49'30"W

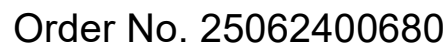

79°52'30"W 79°52'W 79°51'30"W 79°51'W 79°50'30"W 79°50'W 79°49'30"W

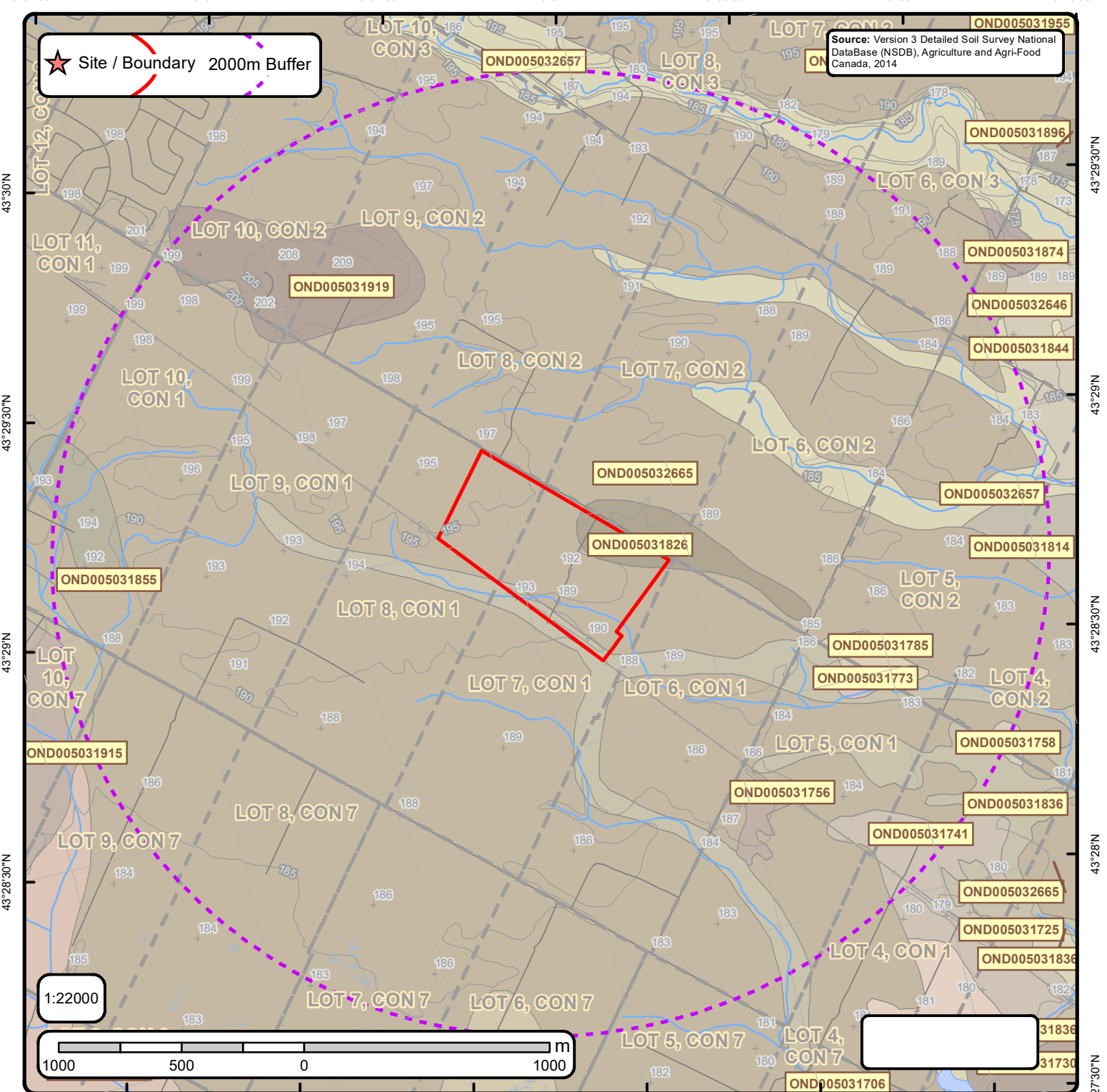

Detailed Soil Survey (ON Soils)

Order No. 25062400680

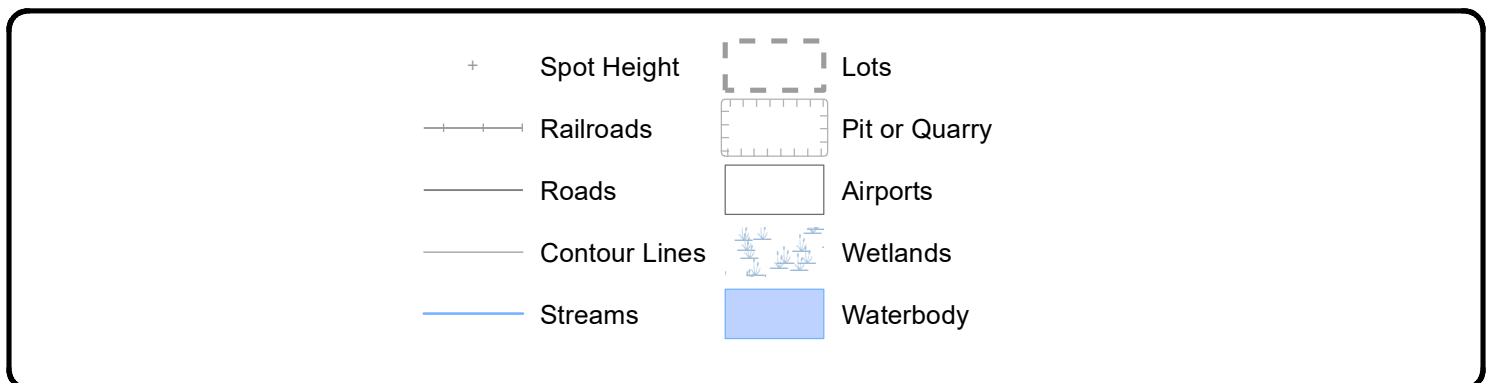

Soils Report

Soil Map Units Found within 2000 m of
Louis St. Laurent Ave.

Page 1
Order No.
25062400680



Soil ID: OND005031756

Component No : 1 | **Components(%)** : 100 | **Soil Name ID** : ONOID~~~~~A | **Surface Stoniness Class** : Moderately stony | **Slop Steepness(%)** : 12.0 | **Slop Length(m)** : -9 | **Drainage** : Well | **Hydrological Soil Groups** : Soils with slow infiltration rates when thoroughly wetted and these soils typically are silty-loam soils with an impeding layer or soils with moderately fine to fine texture. | **Soil Texture of A Horizon** : clay loam | **Field Crops Capability** : Severe limitations on use for crops. | **First CLI Limitation Subclass** : Presence of adverse Topography | **Second CLI Limitation Subclass** : None | **Depth(cm)** : 0-8 | **Horizon** : Ap | **Layer No** : 1 | **Very Fine Sand(%)** : 0 | **Total Sand(%)** : 39 | **Total Silt(%)** : 34 | **Total Clay(%)** : 27 | **Organic Carbon(%)** : 2.7 | **pH in Calc Chloride** : 5.0 | **Saturated Hydraulic Conductivity(cm/h)** : 0.609 | **Electrical Conductivity(dS/m)** : 0 | **Depth(cm)** : 8-15 | **Horizon** : Ae | **Layer No** : 2 | **Very Fine Sand(%)** : 0 | **Total Sand(%)** : 30 | **Total Silt(%)** : 44 | **Total Clay(%)** : 26 | **Organic Carbon(%)** : 0.5 | **pH in Calc Chloride** : 5.0 | **Saturated Hydraulic Conductivity(cm/h)** : 0.348 | **Electrical Conductivity(dS/m)** : 0 | **Depth(cm)** : 15-23 | **Horizon** : Ae | **Layer No** : 3 | **Very Fine Sand(%)** : 0 | **Total Sand(%)** : 30 | **Total Silt(%)** : 42 | **Total Clay(%)** : 28 | **Organic Carbon(%)** : 0.2 | **pH in Calc Chloride** : 5.0 | **Saturated Hydraulic Conductivity(cm/h)** : 0.336 | **Electrical Conductivity(dS/m)** : 0 | **Depth(cm)** : 23-38 | **Horizon** : Bt | **Layer No** : 4 | **Very Fine Sand(%)** : 0 | **Total Sand(%)** : 22 | **Total Silt(%)** : 32 | **Total Clay(%)** : 46 | **Organic Carbon(%)** : 0.2 | **pH in Calc Chloride** : 5.0 | **Saturated Hydraulic Conductivity(cm/h)** : 0.221 | **Electrical Conductivity(dS/m)** : 0 | **Depth(cm)** : 38-68 | **Horizon** : Bt | **Layer No** : 5 | **Very Fine Sand(%)** : 0 | **Total Sand(%)** : 20 | **Total Silt(%)** : 32 | **Total Clay(%)** : 48 | **Organic Carbon(%)** : 0.4 | **pH in Calc Chloride** : 5.0 | **Saturated Hydraulic Conductivity(cm/h)** : 0.216 | **Electrical Conductivity(dS/m)** : 0 | **Depth(cm)** : 68-100 | **Horizon** : Ck | **Layer No** : 6 | **Very Fine Sand(%)** : 0 | **Total Sand(%)** : 21 | **Total Silt(%)** : 39 | **Total Clay(%)** : 40 | **Organic Carbon(%)** : 0.0 | **pH in Calc Chloride** : 5.0 | **Saturated Hydraulic Conductivity(cm/h)** : 0.215 | **Electrical Conductivity(dS/m)** : 0 |

Soil ID: OND005031814

Component No : 1 | **Components(%)** : 100 | **Soil Name ID** : ONOID~~~~~A | **Surface Stoniness Class** : Slightly stony | **Slop Steepness(%)** : 3.5 | **Slop Length(m)** : -9 | **Drainage** : Well | **Hydrological Soil Groups** : Soils with slow infiltration rates when thoroughly wetted and these soils typically are silty-loam soils with an impeding layer or soils with moderately fine to fine texture. | **Soil Texture of A Horizon** : clay loam | **Field Crops Capability** : No significant limitations in use for Crops | **First CLI Limitation Subclass** : None | **Second CLI Limitation Subclass** : None | **Depth(cm)** : 0-8 | **Horizon** : Ap | **Layer No** : 1 | **Very Fine Sand(%)** : 0 | **Total Sand(%)** : 39 | **Total Silt(%)** : 34 | **Total Clay(%)** : 27 | **Organic Carbon(%)** : 2.7 | **pH in Calc Chloride** : 5.0 | **Saturated Hydraulic Conductivity(cm/h)** : 0.609 | **Electrical Conductivity(dS/m)** : 0 | **Depth(cm)** : 8-15 | **Horizon** : Ae | **Layer No** : 2 | **Very Fine Sand(%)** : 0 | **Total Sand(%)** : 30 | **Total Silt(%)** : 44 | **Total Clay(%)** : 26 | **Organic Carbon(%)** : 0.5 | **pH in Calc Chloride** : 5.0 | **Saturated Hydraulic Conductivity(cm/h)** : 0.348 | **Electrical Conductivity(dS/m)** : 0 | **Depth(cm)** : 15-23 | **Horizon** : Ae | **Layer No** : 3 | **Very Fine Sand(%)** : 0 | **Total Sand(%)** : 30 | **Total Silt(%)** : 42 | **Total Clay(%)** : 28 | **Organic Carbon(%)** : 0.2 | **pH in Calc Chloride** : 5.0 | **Saturated Hydraulic Conductivity(cm/h)** : 0.336 | **Electrical Conductivity(dS/m)** : 0 | **Depth(cm)** : 23-38 | **Horizon** : Bt | **Layer No** : 4 | **Very Fine Sand(%)** : 0 | **Total Sand(%)** : 22 | **Total Silt(%)** : 32 | **Total Clay(%)** : 46 | **Organic Carbon(%)** : 0.2 | **pH in Calc Chloride** : 5.0 | **Saturated Hydraulic Conductivity(cm/h)** : 0.221 | **Electrical Conductivity(dS/m)** : 0 | **Depth(cm)** : 38-68 | **Horizon** : Bt | **Layer No** : 5 | **Very Fine Sand(%)** : 0 | **Total Sand(%)** : 20 | **Total Silt(%)** : 32 | **Total Clay(%)** : 48 | **Organic Carbon(%)** : 0.4 | **pH in Calc Chloride** : 5.0 | **Saturated Hydraulic Conductivity(cm/h)** : 0.216 | **Electrical Conductivity(dS/m)** : 0 | **Depth(cm)** : 68-100 | **Horizon** : Ck | **Layer No** : 6 | **Very Fine Sand(%)** : 0 | **Total Sand(%)** : 21 | **Total Silt(%)** : 39 | **Total Clay(%)** : 40 | **Organic Carbon(%)** : 0.0 | **pH in Calc Chloride** : 5.0 | **Saturated Hydraulic Conductivity(cm/h)** : 0.215 | **Electrical Conductivity(dS/m)** : 0 |

Soil ID: OND005031785

Component No : 1 | **Components(%)** : 100 | **Soil Name ID** : ONOID~~~~~A | **Surface Stoniness Class** : Slightly stony | **Slop Steepness(%)** : 3.5 | **Slop Length(m)** : -9 | **Drainage** : Well | **Hydrological Soil Groups** : Soils with slow infiltration rates when thoroughly wetted and these soils typically are silty-loam soils with an impeding layer or soils with moderately fine to fine texture. | **Soil Texture of A Horizon** : clay loam | **Field Crops Capability** : No significant limitations in use for Crops | **First CLI Limitation Subclass** : None | **Second CLI Limitation Subclass** : None | **Depth(cm)** : 0-8 | **Horizon** : Ap | **Layer No** : 1 | **Very Fine Sand(%)** : 0 | **Total Sand(%)** : 39 | **Total Silt(%)** : 34 | **Total Clay(%)** : 27 | **Organic Carbon(%)** : 2.7 | **pH in Calc Chloride** : 5.0 | **Saturated Hydraulic Conductivity(cm/h)** : 0.609 | **Electrical Conductivity(dS/m)** : 0 | **Depth(cm)** : 8-15 | **Horizon** : Ae | **Layer No** : 2 | **Very Fine Sand(%)** : 0 | **Total Sand(%)** : 30 | **Total Silt(%)** : 44 | **Total Clay(%)** : 26 | **Organic Carbon(%)** : 0.5 | **pH in Calc Chloride** : 5.0 | **Saturated Hydraulic Conductivity(cm/h)** : 0.348 | **Electrical Conductivity(dS/m)** : 0 | **Depth(cm)** : 15-23 | **Horizon** : Ae | **Layer No** : 3 | **Very Fine Sand(%)** : 0 | **Total Sand(%)** : 30 | **Total Silt(%)** : 42 | **Total Clay(%)** : 28 | **Organic Carbon(%)** : 0.2 | **pH in Calc Chloride** : 5.0 | **Saturated Hydraulic Conductivity(cm/h)** : 0.336 | **Electrical Conductivity(dS/m)** : 0 | **Depth(cm)** : 23-38 | **Horizon** : Bt | **Layer No** : 4 | **Very Fine Sand(%)** : 0 | **Total Sand(%)** : 22 | **Total Silt(%)** : 32 | **Total Clay(%)** : 46 | **Organic Carbon(%)** : 0.2 | **pH in Calc Chloride** : 5.0 | **Saturated Hydraulic Conductivity(cm/h)** : 0.221 | **Electrical Conductivity(dS/m)** : 0 | **Depth(cm)** : 38-68 | **Horizon** : Bt | **Layer No** : 5 | **Very Fine Sand(%)** : 0 | **Total Sand(%)** : 20 | **Total Silt(%)** : 32 | **Total Clay(%)** : 48 | **Organic Carbon(%)** : 0.4 | **pH in Calc Chloride** : 5.0 | **Saturated Hydraulic Conductivity(cm/h)** : 0.216 | **Electrical Conductivity(dS/m)** : 0 | **Depth(cm)** : 68-100 | **Horizon** : Ck | **Layer No** : 6 | **Very Fine Sand(%)** : 0 | **Total Sand(%)** : 21 | **Total Silt(%)** : 39 | **Total Clay(%)** : 40 | **Organic Carbon(%)** : 0.0 | **pH in Calc Chloride** : 5.0 | **Saturated Hydraulic Conductivity(cm/h)** : 0.215 | **Electrical Conductivity(dS/m)** : 0 |

Soils Report

Soil Map Units Found within 2000 m of
Louis St. Laurent Ave.

Page 2
Order No.
25062400680



Soil ID: OND005031915

Component No : 1 | **Components(%)** : 100 | **Soil Name ID** : ONCGU~~~~~A | **Surface Stoniness Class** : Moderately stony | **Slop Steepness(%)** : 3.5 | **Slop Length(m)** : -9 | **Drainage** : Imperfectly | **Hydrological Soil Groups** : Soils with slow infiltration rates when thoroughly wetted and these soils typically are silty-loam soils with an impeding layer or soils with moderately fine to fine texture. | **Soil Texture of A Horizon** : clay loam | **Field Crops Capability** : No significant limitations in use for Crops | **First CLI Limitation Subclass** : None | **Second CLI Limitation Subclass** : None | **Depth(cm)** : 0-27 | **Horizon** : Ap | **Layer No** : 1 | **Very Fine Sand(%)** : 11 | **Total Sand(%)** : 21 | **Total Silt(%)** : 50 | **Total Clay(%)** : 29 | **Organic Carbon(%)** : 1.9 | **pH in Calc Chloride** : 7.1 | **Saturated Hydraulic Conductivity(cm/h)** : 0.368 | **Electrical Conductivity(dS/m)** : 0 | **Depth(cm)** : 27-40 | **Horizon** : Btgj | **Layer No** : 2 | **Very Fine Sand(%)** : 8 | **Total Sand(%)** : 21 | **Total Silt(%)** : 43 | **Total Clay(%)** : 36 | **Organic Carbon(%)** : 0.5 | **pH in Calc Chloride** : 7.2 | **Saturated Hydraulic Conductivity(cm/h)** : 0.228 | **Electrical Conductivity(dS/m)** : 0 | **Depth(cm)** : 40-100 | **Horizon** : Ckgj | **Layer No** : 3 | **Very Fine Sand(%)** : 7 | **Total Sand(%)** : 20 | **Total Silt(%)** : 49 | **Total Clay(%)** : 31 | **Organic Carbon(%)** : 0.0 | **pH in Calc Chloride** : 7.7 | **Saturated Hydraulic Conductivity(cm/h)** : 0.159 | **Electrical Conductivity(dS/m)** : 0

Soil ID: OND005031919

Component No : 1 | **Components(%)** : 100 | **Soil Name ID** : ONOID~~~~~A | **Surface Stoniness Class** : Slightly stony | **Slop Steepness(%)** : 7.0 | **Slop Length(m)** : -9 | **Drainage** : Well | **Hydrological Soil Groups** : Soils with slow infiltration rates when thoroughly wetted and these soils typically are silty-loam soils with an impeding layer or soils with moderately fine to fine texture. | **Soil Texture of A Horizon** : clay loam | **Field Crops Capability** : moderately severe limitations on use for crops. | **First CLI Limitation Subclass** : Presence of adverse Topography | **Second CLI Limitation Subclass** : None | **Depth(cm)** : 0-8 | **Horizon** : Ap | **Layer No** : 1 | **Very Fine Sand(%)** : 0 | **Total Sand(%)** : 39 | **Total Silt(%)** : 34 | **Total Clay(%)** : 27 | **Organic Carbon(%)** : 2.7 | **pH in Calc Chloride** : 5.0 | **Saturated Hydraulic Conductivity(cm/h)** : 0.609 | **Electrical Conductivity(dS/m)** : 0 | **Depth(cm)** : 8-15 | **Horizon** : Ae | **Layer No** : 2 | **Very Fine Sand(%)** : 0 | **Total Sand(%)** : 30 | **Total Silt(%)** : 44 | **Total Clay(%)** : 26 | **Organic Carbon(%)** : 0.5 | **pH in Calc Chloride** : 5.0 | **Saturated Hydraulic Conductivity(cm/h)** : 0.348 | **Electrical Conductivity(dS/m)** : 0 | **Depth(cm)** : 15-23 | **Horizon** : Ae | **Layer No** : 3 | **Very Fine Sand(%)** : 0 | **Total Sand(%)** : 30 | **Total Silt(%)** : 42 | **Total Clay(%)** : 28 | **Organic Carbon(%)** : 0.2 | **pH in Calc Chloride** : 5.0 | **Saturated Hydraulic Conductivity(cm/h)** : 0.336 | **Electrical Conductivity(dS/m)** : 0 | **Depth(cm)** : 23-38 | **Horizon** : Bt | **Layer No** : 4 | **Very Fine Sand(%)** : 0 | **Total Sand(%)** : 22 | **Total Silt(%)** : 32 | **Total Clay(%)** : 46 | **Organic Carbon(%)** : 0.2 | **pH in Calc Chloride** : 5.0 | **Saturated Hydraulic Conductivity(cm/h)** : 0.221 | **Electrical Conductivity(dS/m)** : 0 | **Depth(cm)** : 38-68 | **Horizon** : Bt | **Layer No** : 5 | **Very Fine Sand(%)** : 0 | **Total Sand(%)** : 20 | **Total Silt(%)** : 32 | **Total Clay(%)** : 48 | **Organic Carbon(%)** : 0.4 | **pH in Calc Chloride** : 5.0 | **Saturated Hydraulic Conductivity(cm/h)** : 0.216 | **Electrical Conductivity(dS/m)** : 0 | **Depth(cm)** : 68-100 | **Horizon** : Ck | **Layer No** : 6 | **Very Fine Sand(%)** : 0 | **Total Sand(%)** : 21 | **Total Silt(%)** : 39 | **Total Clay(%)** : 40 | **Organic Carbon(%)** : 0.0 | **pH in Calc Chloride** : 5.0 | **Saturated Hydraulic Conductivity(cm/h)** : 0.215 | **Electrical Conductivity(dS/m)** : 0

Soil ID: OND005031826

Component No : 1 | **Components(%)** : 100 | **Soil Name ID** : ONJDD~~~~~A | **Surface Stoniness Class** : Slightly stony | **Slop Steepness(%)** : 1.2 | **Slop Length(m)** : -9 | **Drainage** : Poorly | **Hydrological Soil Groups** : Soils have a high runoff potential and very slow infiltration rate when thoroughly wetted. Soils include clay soils with high swelling potential, soils in a permanent high water table and shallow soils over nearly impervious material. | **Soil Texture of A Horizon** : clay loam | **Field Crops Capability** : moderately severe limitations on use for crops. | **First CLI Limitation Subclass** : Adverse soil structure (i.e. Depth of rooting zone is restricted) | **Second CLI Limitation Subclass** : None | **Depth(cm)** : 0-13 | **Horizon** : Ap | **Layer No** : 1 | **Very Fine Sand(%)** : 7 | **Total Sand(%)** : 17 | **Total Silt(%)** : 49 | **Total Clay(%)** : 34 | **Organic Carbon(%)** : 2.6 | **pH in Calc Chloride** : 7.1 | **Saturated Hydraulic Conductivity(cm/h)** : 0.385 | **Electrical Conductivity(dS/m)** : 0 | **Depth(cm)** : 13-24 | **Horizon** : Bg | **Layer No** : 2 | **Very Fine Sand(%)** : 4 | **Total Sand(%)** : 12 | **Total Silt(%)** : 42 | **Total Clay(%)** : 46 | **Organic Carbon(%)** : 0.5 | **pH in Calc Chloride** : 6.3 | **Saturated Hydraulic Conductivity(cm/h)** : 0.207 | **Electrical Conductivity(dS/m)** : 0 | **Depth(cm)** : 24-49 | **Horizon** : Bg | **Layer No** : 3 | **Very Fine Sand(%)** : 4 | **Total Sand(%)** : 12 | **Total Silt(%)** : 43 | **Total Clay(%)** : 45 | **Organic Carbon(%)** : 0.3 | **pH in Calc Chloride** : 6.4 | **Saturated Hydraulic Conductivity(cm/h)** : 0.209 | **Electrical Conductivity(dS/m)** : 0 | **Depth(cm)** : 49-100 | **Horizon** : Ckg | **Layer No** : 4 | **Very Fine Sand(%)** : 4 | **Total Sand(%)** : 11 | **Total Silt(%)** : 50 | **Total Clay(%)** : 39 | **Organic Carbon(%)** : 0.0 | **pH in Calc Chloride** : 7.6 | **Saturated Hydraulic Conductivity(cm/h)** : 0.141 | **Electrical Conductivity(dS/m)** : 0

Soils Report

Soil Map Units Found within 2000 m of
Louis St. Laurent Ave.

Page 3
Order No.
25062400680



Soil ID: OND005031773

Component No : 1 | **Components(%)** : 100 | **Soil Name ID** : ONCGU~~~~~A | **Surface Stoniness Class** : Slightly stony | **Slop Steepness(%)** : 3.5 | **Slop Length(m)** : -9 | **Drainage** : Imperfectly | **Hydrological Soil Groups** : Soils with slow infiltration rates when thoroughly wetted and these soils typically are silty-loam soils with an impeding layer or soils with moderately fine to fine texture. | **Soil Texture of A Horizon** : clay loam | **Field Crops Capability** : No significant limitations in use for Crops | **First CLI Limitation Subclass** : None | **Second CLI Limitation Subclass** : None | **Depth(cm)** : 0-27 | **Horizon** : Ap | **Layer No** : 1 | **Very Fine Sand(%)** : 11 | **Total Sand(%)** : 21 | **Total Silt(%)** : 50 | **Total Clay(%)** : 29 | **Organic Carbon(%)** : 1.9 | **pH in Calc Chloride** : 7.1 | **Saturated Hydraulic Conductivity(cm/h)** : 0.368 | **Electrical Conductivity(dS/m)** : 0 | **Depth(cm)** : 27-40 | **Horizon** : Btgj | **Layer No** : 2 | **Very Fine Sand(%)** : 8 | **Total Sand(%)** : 21 | **Total Silt(%)** : 43 | **Total Clay(%)** : 36 | **Organic Carbon(%)** : 0.5 | **pH in Calc Chloride** : 7.2 | **Saturated Hydraulic Conductivity(cm/h)** : 0.228 | **Electrical Conductivity(dS/m)** : 0 | **Depth(cm)** : 40-100 | **Horizon** : Ckgj | **Layer No** : 3 | **Very Fine Sand(%)** : 7 | **Total Sand(%)** : 20 | **Total Silt(%)** : 49 | **Total Clay(%)** : 31 | **Organic Carbon(%)** : 0.0 | **pH in Calc Chloride** : 7.7 | **Saturated Hydraulic Conductivity(cm/h)** : 0.159 | **Electrical Conductivity(dS/m)** : 0

Soil ID: OND005031758

Component No : 1 | **Components(%)** : 100 | **Soil Name ID** : ONOID~~~~~A | **Surface Stoniness Class** : Nonstony | **Slop Steepness(%)** : 0.2 | **Slop Length(m)** : -9 | **Drainage** : Well | **Hydrological Soil Groups** : Soils with slow infiltration rates when thoroughly wetted and these soils typically are silty-loam soils with an impeding layer or soils with moderately fine to fine texture. | **Soil Texture of A Horizon** : clay loam | **Field Crops Capability** : No significant limitations in use for Crops | **First CLI Limitation Subclass** : None | **Second CLI Limitation Subclass** : None | **Depth(cm)** : 0-8 | **Horizon** : Ap | **Layer No** : 1 | **Very Fine Sand(%)** : 0 | **Total Sand(%)** : 39 | **Total Silt(%)** : 34 | **Total Clay(%)** : 27 | **Organic Carbon(%)** : 2.7 | **pH in Calc Chloride** : 5.0 | **Saturated Hydraulic Conductivity(cm/h)** : 0.609 | **Electrical Conductivity(dS/m)** : 0 | **Depth(cm)** : 8-15 | **Horizon** : Ae | **Layer No** : 2 | **Very Fine Sand(%)** : 0 | **Total Sand(%)** : 30 | **Total Silt(%)** : 44 | **Total Clay(%)** : 26 | **Organic Carbon(%)** : 0.5 | **pH in Calc Chloride** : 5.0 | **Saturated Hydraulic Conductivity(cm/h)** : 0.348 | **Electrical Conductivity(dS/m)** : 0 | **Depth(cm)** : 15-23 | **Horizon** : Ae | **Layer No** : 3 | **Very Fine Sand(%)** : 0 | **Total Sand(%)** : 30 | **Total Silt(%)** : 42 | **Total Clay(%)** : 28 | **Organic Carbon(%)** : 0.2 | **pH in Calc Chloride** : 5.0 | **Saturated Hydraulic Conductivity(cm/h)** : 0.336 | **Electrical Conductivity(dS/m)** : 0 | **Depth(cm)** : 23-38 | **Horizon** : Bt | **Layer No** : 4 | **Very Fine Sand(%)** : 0 | **Total Sand(%)** : 22 | **Total Silt(%)** : 32 | **Total Clay(%)** : 46 | **Organic Carbon(%)** : 0.2 | **pH in Calc Chloride** : 5.0 | **Saturated Hydraulic Conductivity(cm/h)** : 0.221 | **Electrical Conductivity(dS/m)** : 0 | **Depth(cm)** : 38-68 | **Horizon** : Bt | **Layer No** : 5 | **Very Fine Sand(%)** : 0 | **Total Sand(%)** : 20 | **Total Silt(%)** : 32 | **Total Clay(%)** : 48 | **Organic Carbon(%)** : 0.4 | **pH in Calc Chloride** : 5.0 | **Saturated Hydraulic Conductivity(cm/h)** : 0.216 | **Electrical Conductivity(dS/m)** : 0 | **Depth(cm)** : 68-100 | **Horizon** : Ck | **Layer No** : 6 | **Very Fine Sand(%)** : 0 | **Total Sand(%)** : 21 | **Total Silt(%)** : 39 | **Total Clay(%)** : 40 | **Organic Carbon(%)** : 0.0 | **pH in Calc Chloride** : 5.0 | **Saturated Hydraulic Conductivity(cm/h)** : 0.215 | **Electrical Conductivity(dS/m)** : 0

Soil ID: OND005032646

Component No : 1 | **Components(%)** : 100 | **Soil Name ID** : ONOID~~~~~A | **Surface Stoniness Class** : Slightly stony | **Slop Steepness(%)** : 3.5 | **Slop Length(m)** : -9 | **Drainage** : Well | **Hydrological Soil Groups** : Soils with slow infiltration rates when thoroughly wetted and these soils typically are silty-loam soils with an impeding layer or soils with moderately fine to fine texture. | **Soil Texture of A Horizon** : clay loam | **Field Crops Capability** : No significant limitations in use for Crops | **First CLI Limitation Subclass** : None | **Second CLI Limitation Subclass** : None | **Depth(cm)** : 0-8 | **Horizon** : Ap | **Layer No** : 1 | **Very Fine Sand(%)** : 0 | **Total Sand(%)** : 39 | **Total Silt(%)** : 34 | **Total Clay(%)** : 27 | **Organic Carbon(%)** : 2.7 | **pH in Calc Chloride** : 5.0 | **Saturated Hydraulic Conductivity(cm/h)** : 0.609 | **Electrical Conductivity(dS/m)** : 0 | **Depth(cm)** : 8-15 | **Horizon** : Ae | **Layer No** : 2 | **Very Fine Sand(%)** : 0 | **Total Sand(%)** : 30 | **Total Silt(%)** : 44 | **Total Clay(%)** : 26 | **Organic Carbon(%)** : 0.5 | **pH in Calc Chloride** : 5.0 | **Saturated Hydraulic Conductivity(cm/h)** : 0.348 | **Electrical Conductivity(dS/m)** : 0 | **Depth(cm)** : 15-23 | **Horizon** : Ae | **Layer No** : 3 | **Very Fine Sand(%)** : 0 | **Total Sand(%)** : 30 | **Total Silt(%)** : 42 | **Total Clay(%)** : 28 | **Organic Carbon(%)** : 0.2 | **pH in Calc Chloride** : 5.0 | **Saturated Hydraulic Conductivity(cm/h)** : 0.336 | **Electrical Conductivity(dS/m)** : 0 | **Depth(cm)** : 23-38 | **Horizon** : Bt | **Layer No** : 4 | **Very Fine Sand(%)** : 0 | **Total Sand(%)** : 22 | **Total Silt(%)** : 32 | **Total Clay(%)** : 46 | **Organic Carbon(%)** : 0.2 | **pH in Calc Chloride** : 5.0 | **Saturated Hydraulic Conductivity(cm/h)** : 0.221 | **Electrical Conductivity(dS/m)** : 0 | **Depth(cm)** : 38-68 | **Horizon** : Bt | **Layer No** : 5 | **Very Fine Sand(%)** : 0 | **Total Sand(%)** : 20 | **Total Silt(%)** : 32 | **Total Clay(%)** : 48 | **Organic Carbon(%)** : 0.4 | **pH in Calc Chloride** : 5.0 | **Saturated Hydraulic Conductivity(cm/h)** : 0.216 | **Electrical Conductivity(dS/m)** : 0 | **Depth(cm)** : 68-100 | **Horizon** : Ck | **Layer No** : 6 | **Very Fine Sand(%)** : 0 | **Total Sand(%)** : 21 | **Total Silt(%)** : 39 | **Total Clay(%)** : 40 | **Organic Carbon(%)** : 0.0 | **pH in Calc Chloride** : 5.0 | **Saturated Hydraulic Conductivity(cm/h)** : 0.215 | **Electrical Conductivity(dS/m)** : 0

Soils Report

Soil Map Units Found within 2000 m of
Louis St. Laurent Ave.

Page 4
Order No.
25062400680



Soil ID: OND005031836

Component No : 1 | **Components(%)** : 100 | **Soil Name ID** : ONJDD~~~~~A | **Surface Stoniness Class** : Slightly stony | **Slop Steepness(%)** : 1.2 | **Slop Length(m)** : -9 | **Drainage** : Poorly | **Hydrological Soil Groups** : Soils have a high runoff potential and very slow infiltration rate when thoroughly wetted. Soils include clay soils with high swelling potential, soils in a permanent high water table and shallow soils over nearly impervious material. | **Soil Texture of A Horizon** : clay loam | **Field Crops Capability** : moderately severe limitations on use for crops. | **First CLI Limitation Subclass** : Adverse soil structure (i.e. Depth of rooting zone is restricted) | **Second CLI Limitation Subclass** : None | **Depth(cm)** : 0-13 | **Horizon** : Ap | **Layer No** : 1 | **Very Fine Sand(%)** : 7 | **Total Sand(%)** : 17 | **Total Silt(%)** : 49 | **Total Clay(%)** : 34 | **Organic Carbon(%)** : 2.6 | **pH in Calc Chloride** : 7.1 | **Saturated Hydraulic Conductivity(cm/h)** : 0.385 | **Electrical Conductivity(dS/m)** : 0 | **Depth(cm)** : 13-24 | **Horizon** : Bg | **Layer No** : 2 | **Very Fine Sand(%)** : 4 | **Total Sand(%)** : 12 | **Total Silt(%)** : 42 | **Total Clay(%)** : 46 | **Organic Carbon(%)** : 0.5 | **pH in Calc Chloride** : 6.3 | **Saturated Hydraulic Conductivity(cm/h)** : 0.207 | **Electrical Conductivity(dS/m)** : 0 | **Depth(cm)** : 24-49 | **Horizon** : Bg | **Layer No** : 3 | **Very Fine Sand(%)** : 4 | **Total Sand(%)** : 12 | **Total Silt(%)** : 43 | **Total Clay(%)** : 45 | **Organic Carbon(%)** : 0.3 | **pH in Calc Chloride** : 6.4 | **Saturated Hydraulic Conductivity(cm/h)** : 0.209 | **Electrical Conductivity(dS/m)** : 0 | **Depth(cm)** : 49-100 | **Horizon** : Ckg | **Layer No** : 4 | **Very Fine Sand(%)** : 4 | **Total Sand(%)** : 11 | **Total Silt(%)** : 50 | **Total Clay(%)** : 39 | **Organic Carbon(%)** : 0.0 | **pH in Calc Chloride** : 7.6 | **Saturated Hydraulic Conductivity(cm/h)** : 0.141 | **Electrical Conductivity(dS/m)** : 0

Soil ID: OND005031851

Component No : 1 | **Components(%)** : 100 | **Soil Name ID** : ONJDD~~~~~A | **Surface Stoniness Class** : Slightly stony | **Slop Steepness(%)** : 1.2 | **Slop Length(m)** : -9 | **Drainage** : Poorly | **Hydrological Soil Groups** : Soils have a high runoff potential and very slow infiltration rate when thoroughly wetted. Soils include clay soils with high swelling potential, soils in a permanent high water table and shallow soils over nearly impervious material. | **Soil Texture of A Horizon** : clay loam | **Field Crops Capability** : moderately severe limitations on use for crops. | **First CLI Limitation Subclass** : Adverse soil structure (i.e. Depth of rooting zone is restricted) | **Second CLI Limitation Subclass** : None | **Depth(cm)** : 0-13 | **Horizon** : Ap | **Layer No** : 1 | **Very Fine Sand(%)** : 7 | **Total Sand(%)** : 17 | **Total Silt(%)** : 49 | **Total Clay(%)** : 34 | **Organic Carbon(%)** : 2.6 | **pH in Calc Chloride** : 7.1 | **Saturated Hydraulic Conductivity(cm/h)** : 0.385 | **Electrical Conductivity(dS/m)** : 0 | **Depth(cm)** : 13-24 | **Horizon** : Bg | **Layer No** : 2 | **Very Fine Sand(%)** : 4 | **Total Sand(%)** : 12 | **Total Silt(%)** : 42 | **Total Clay(%)** : 46 | **Organic Carbon(%)** : 0.5 | **pH in Calc Chloride** : 6.3 | **Saturated Hydraulic Conductivity(cm/h)** : 0.207 | **Electrical Conductivity(dS/m)** : 0 | **Depth(cm)** : 24-49 | **Horizon** : Bg | **Layer No** : 3 | **Very Fine Sand(%)** : 4 | **Total Sand(%)** : 12 | **Total Silt(%)** : 43 | **Total Clay(%)** : 45 | **Organic Carbon(%)** : 0.3 | **pH in Calc Chloride** : 6.4 | **Saturated Hydraulic Conductivity(cm/h)** : 0.209 | **Electrical Conductivity(dS/m)** : 0 | **Depth(cm)** : 49-100 | **Horizon** : Ckg | **Layer No** : 4 | **Very Fine Sand(%)** : 4 | **Total Sand(%)** : 11 | **Total Silt(%)** : 50 | **Total Clay(%)** : 39 | **Organic Carbon(%)** : 0.0 | **pH in Calc Chloride** : 7.6 | **Saturated Hydraulic Conductivity(cm/h)** : 0.141 | **Electrical Conductivity(dS/m)** : 0

Soil ID: OND005032665

Component No : 1 | **Components(%)** : 100 | **Soil Name ID** : ONCGU~~~~~A | **Surface Stoniness Class** : Slightly stony | **Slop Steepness(%)** : 3.5 | **Slop Length(m)** : -9 | **Drainage** : Imperfectly | **Hydrological Soil Groups** : Soils with slow infiltration rates when thoroughly wetted and these soils typically are silty-loam soils with an impeding layer or soils with moderately fine to fine texture. | **Soil Texture of A Horizon** : clay loam | **Field Crops Capability** : No significant limitations in use for Crops | **First CLI Limitation Subclass** : None | **Second CLI Limitation Subclass** : None | **Depth(cm)** : 0-27 | **Horizon** : Ap | **Layer No** : 1 | **Very Fine Sand(%)** : 11 | **Total Sand(%)** : 21 | **Total Silt(%)** : 50 | **Total Clay(%)** : 29 | **Organic Carbon(%)** : 1.9 | **pH in Calc Chloride** : 7.1 | **Saturated Hydraulic Conductivity(cm/h)** : 0.368 | **Electrical Conductivity(dS/m)** : 0 | **Depth(cm)** : 27-40 | **Horizon** : Btgj | **Layer No** : 2 | **Very Fine Sand(%)** : 8 | **Total Sand(%)** : 21 | **Total Silt(%)** : 43 | **Total Clay(%)** : 36 | **Organic Carbon(%)** : 0.5 | **pH in Calc Chloride** : 7.2 | **Saturated Hydraulic Conductivity(cm/h)** : 0.228 | **Electrical Conductivity(dS/m)** : 0 | **Depth(cm)** : 40-100 | **Horizon** : Ckgj | **Layer No** : 3 | **Very Fine Sand(%)** : 7 | **Total Sand(%)** : 20 | **Total Silt(%)** : 49 | **Total Clay(%)** : 31 | **Organic Carbon(%)** : 0.0 | **pH in Calc Chloride** : 7.7 | **Saturated Hydraulic Conductivity(cm/h)** : 0.159 | **Electrical Conductivity(dS/m)** : 0

Soils Report

Soil Map Units Found within 2000 m of
Louis St. Laurent Ave.

Page 5
Order No.
25062400680



Soil ID: OND005031855

Component No : 1 | **Components(%)** : 100 | **Soil Name ID** : ONOID~~~~~A | **Surface Stoniness Class** : Slightly stony | **Slop Steepness(%)** : 7.0 | **Slop Length(m)** : -9 | **Drainage** : Well | **Hydrological Soil Groups** : Soils with slow infiltration rates when thoroughly wetted and these soils typically are silty-loam soils with an impeding layer or soils with moderately fine to fine texture. | **Soil Texture of A Horizon** : clay loam | **Field Crops Capability** : moderately severe limitations on use for crops. | **First CLI Limitation Subclass** : Presence of adverse Topography | **Second CLI Limitation Subclass** : None | **Depth(cm)** : 0-8 | **Horizon** : Ap | **Layer No** : 1 | **Very Fine Sand(%)** : 0 | **Total Sand(%)** : 39 | **Total Silt(%)** : 34 | **Total Clay(%)** : 27 | **Organic Carbon(%)** : 2.7 | **pH in Calc Chloride** : 5.0 | **Saturated Hydraulic Conductivity(cm/h)** : 0.609 | **Electrical Conductivity(dS/m)** : 0 | **Depth(cm)** : 8-15 | **Horizon** : Ae | **Layer No** : 2 | **Very Fine Sand(%)** : 0 | **Total Sand(%)** : 30 | **Total Silt(%)** : 44 | **Total Clay(%)** : 26 | **Organic Carbon(%)** : 0.5 | **pH in Calc Chloride** : 5.0 | **Saturated Hydraulic Conductivity(cm/h)** : 0.348 | **Electrical Conductivity(dS/m)** : 0 | **Depth(cm)** : 15-23 | **Horizon** : Ae | **Layer No** : 3 | **Very Fine Sand(%)** : 0 | **Total Sand(%)** : 30 | **Total Silt(%)** : 42 | **Total Clay(%)** : 28 | **Organic Carbon(%)** : 0.2 | **pH in Calc Chloride** : 5.0 | **Saturated Hydraulic Conductivity(cm/h)** : 0.336 | **Electrical Conductivity(dS/m)** : 0 | **Depth(cm)** : 23-38 | **Horizon** : Bt | **Layer No** : 4 | **Very Fine Sand(%)** : 0 | **Total Sand(%)** : 22 | **Total Silt(%)** : 32 | **Total Clay(%)** : 46 | **Organic Carbon(%)** : 0.2 | **pH in Calc Chloride** : 5.0 | **Saturated Hydraulic Conductivity(cm/h)** : 0.221 | **Electrical Conductivity(dS/m)** : 0 | **Depth(cm)** : 38-68 | **Horizon** : Bt | **Layer No** : 5 | **Very Fine Sand(%)** : 0 | **Total Sand(%)** : 20 | **Total Silt(%)** : 32 | **Total Clay(%)** : 48 | **Organic Carbon(%)** : 0.4 | **pH in Calc Chloride** : 5.0 | **Saturated Hydraulic Conductivity(cm/h)** : 0.216 | **Electrical Conductivity(dS/m)** : 0 | **Depth(cm)** : 68-100 | **Horizon** : Ck | **Layer No** : 6 | **Very Fine Sand(%)** : 0 | **Total Sand(%)** : 21 | **Total Silt(%)** : 39 | **Total Clay(%)** : 40 | **Organic Carbon(%)** : 0.0 | **pH in Calc Chloride** : 5.0 | **Saturated Hydraulic Conductivity(cm/h)** : 0.215 | **Electrical Conductivity(dS/m)** : 0 |

Soil ID: OND005032657

Component No : 1 | **Components(%)** : 100 | **Soil Name ID** : ONJDD~~~~~A | **Surface Stoniness Class** : Slightly stony | **Slop Steepness(%)** : 1.2 | **Slop Length(m)** : -9 | **Drainage** : Poorly | **Hydrological Soil Groups** : Soils have a high runoff potential and very slow infiltration rate when thoroughly wetted. Soils include clay soils with high swelling potential, soils in a permanent high water table and shallow soils over nearly impervious material. | **Soil Texture of A Horizon** : clay loam | **Field Crops Capability** : moderately severe limitations on use for crops. | **First CLI Limitation Subclass** : Adverse soil structure (i.e. Depth of rooting zone is restricted) | **Second CLI Limitation Subclass** : None | **Depth(cm)** : 0-13 | **Horizon** : Ap | **Layer No** : 1 | **Very Fine Sand(%)** : 7 | **Total Sand(%)** : 17 | **Total Silt(%)** : 49 | **Total Clay(%)** : 34 | **Organic Carbon(%)** : 2.6 | **pH in Calc Chloride** : 7.1 | **Saturated Hydraulic Conductivity(cm/h)** : 0.385 | **Electrical Conductivity(dS/m)** : 0 | **Depth(cm)** : 13-24 | **Horizon** : Bg | **Layer No** : 2 | **Very Fine Sand(%)** : 4 | **Total Sand(%)** : 12 | **Total Silt(%)** : 42 | **Total Clay(%)** : 46 | **Organic Carbon(%)** : 0.5 | **pH in Calc Chloride** : 6.3 | **Saturated Hydraulic Conductivity(cm/h)** : 0.207 | **Electrical Conductivity(dS/m)** : 0 | **Depth(cm)** : 24-49 | **Horizon** : Bg | **Layer No** : 3 | **Very Fine Sand(%)** : 4 | **Total Sand(%)** : 12 | **Total Silt(%)** : 43 | **Total Clay(%)** : 45 | **Organic Carbon(%)** : 0.3 | **pH in Calc Chloride** : 6.4 | **Saturated Hydraulic Conductivity(cm/h)** : 0.209 | **Electrical Conductivity(dS/m)** : 0 | **Depth(cm)** : 49-100 | **Horizon** : Ckg | **Layer No** : 4 | **Very Fine Sand(%)** : 4 | **Total Sand(%)** : 11 | **Total Silt(%)** : 50 | **Total Clay(%)** : 39 | **Organic Carbon(%)** : 0.0 | **pH in Calc Chloride** : 7.6 | **Saturated Hydraulic Conductivity(cm/h)** : 0.141 | **Electrical Conductivity(dS/m)** : 0 |

Soil ID: OND005031729

Component No : 1 | **Components(%)** : 100 | **Soil Name ID** : ONJDD~~~~~A | **Surface Stoniness Class** : Slightly stony | **Slop Steepness(%)** : 1.2 | **Slop Length(m)** : -9 | **Drainage** : Poorly | **Hydrological Soil Groups** : Soils have a high runoff potential and very slow infiltration rate when thoroughly wetted. Soils include clay soils with high swelling potential, soils in a permanent high water table and shallow soils over nearly impervious material. | **Soil Texture of A Horizon** : clay loam | **Field Crops Capability** : moderately severe limitations on use for crops. | **First CLI Limitation Subclass** : Adverse soil structure (i.e. Depth of rooting zone is restricted) | **Second CLI Limitation Subclass** : None | **Depth(cm)** : 0-13 | **Horizon** : Ap | **Layer No** : 1 | **Very Fine Sand(%)** : 7 | **Total Sand(%)** : 17 | **Total Silt(%)** : 49 | **Total Clay(%)** : 34 | **Organic Carbon(%)** : 2.6 | **pH in Calc Chloride** : 7.1 | **Saturated Hydraulic Conductivity(cm/h)** : 0.385 | **Electrical Conductivity(dS/m)** : 0 | **Depth(cm)** : 13-24 | **Horizon** : Bg | **Layer No** : 2 | **Very Fine Sand(%)** : 4 | **Total Sand(%)** : 12 | **Total Silt(%)** : 42 | **Total Clay(%)** : 46 | **Organic Carbon(%)** : 0.5 | **pH in Calc Chloride** : 6.3 | **Saturated Hydraulic Conductivity(cm/h)** : 0.207 | **Electrical Conductivity(dS/m)** : 0 | **Depth(cm)** : 24-49 | **Horizon** : Bg | **Layer No** : 3 | **Very Fine Sand(%)** : 4 | **Total Sand(%)** : 12 | **Total Silt(%)** : 43 | **Total Clay(%)** : 45 | **Organic Carbon(%)** : 0.3 | **pH in Calc Chloride** : 6.4 | **Saturated Hydraulic Conductivity(cm/h)** : 0.209 | **Electrical Conductivity(dS/m)** : 0 | **Depth(cm)** : 49-100 | **Horizon** : Ckg | **Layer No** : 4 | **Very Fine Sand(%)** : 4 | **Total Sand(%)** : 11 | **Total Silt(%)** : 50 | **Total Clay(%)** : 39 | **Organic Carbon(%)** : 0.0 | **pH in Calc Chloride** : 7.6 | **Saturated Hydraulic Conductivity(cm/h)** : 0.141 | **Electrical Conductivity(dS/m)** : 0 |

Soils Report

Soil Map Units Found within 2000 m of
Louis St. Laurent Ave.

Page 6
Order No.
25062400680



Soil ID: OND005031741

Component No : 1 | **Components(%)** : 100 | **Soil Name ID** : ONOID~~~~~A | **Surface Stoniness Class** : Moderately stony | **Slop Steepness(%)** : 3.5 | **Slop Length(m)** : -9 | **Drainage** : Well | **Hydrological Soil Groups** : Soils with slow infiltration rates when thoroughly wetted and these soils typically are silty-loam soils with an impeding layer or soils with moderately fine to fine texture. | **Soil Texture of A Horizon** : clay loam | **Field Crops Capability** : No significant limitations in use for Crops | **First CLI Limitation Subclass** : None | **Second CLI Limitation Subclass** : None | **Depth(cm)** : 0-8 | **Horizon** : Ap | **Layer No** : 1 | **Very Fine Sand(%)** : 0 | **Total Sand(%)** : 39 | **Total Silt(%)** : 34 | **Total Clay(%)** : 27 | **Organic Carbon(%)** : 2.7 | **pH in Calc Chloride** : 5.0 | **Saturated Hydraulic Conductivity(cm/h)** : 0.609 | **Electrical Conductivity(dS/m)** : 0 | **Depth(cm)** : 8-15 | **Horizon** : Ae | **Layer No** : 2 | **Very Fine Sand(%)** : 0 | **Total Sand(%)** : 30 | **Total Silt(%)** : 44 | **Total Clay(%)** : 26 | **Organic Carbon(%)** : 0.5 | **pH in Calc Chloride** : 5.0 | **Saturated Hydraulic Conductivity(cm/h)** : 0.348 | **Electrical Conductivity(dS/m)** : 0 | **Depth(cm)** : 15-23 | **Horizon** : Ae | **Layer No** : 3 | **Very Fine Sand(%)** : 0 | **Total Sand(%)** : 30 | **Total Silt(%)** : 42 | **Total Clay(%)** : 28 | **Organic Carbon(%)** : 0.2 | **pH in Calc Chloride** : 5.0 | **Saturated Hydraulic Conductivity(cm/h)** : 0.336 | **Electrical Conductivity(dS/m)** : 0 | **Depth(cm)** : 23-38 | **Horizon** : Bt | **Layer No** : 4 | **Very Fine Sand(%)** : 0 | **Total Sand(%)** : 22 | **Total Silt(%)** : 32 | **Total Clay(%)** : 46 | **Organic Carbon(%)** : 0.2 | **pH in Calc Chloride** : 5.0 | **Saturated Hydraulic Conductivity(cm/h)** : 0.221 | **Electrical Conductivity(dS/m)** : 0 | **Depth(cm)** : 38-68 | **Horizon** : Bt | **Layer No** : 5 | **Very Fine Sand(%)** : 0 | **Total Sand(%)** : 20 | **Total Silt(%)** : 32 | **Total Clay(%)** : 48 | **Organic Carbon(%)** : 0.4 | **pH in Calc Chloride** : 5.0 | **Saturated Hydraulic Conductivity(cm/h)** : 0.216 | **Electrical Conductivity(dS/m)** : 0 | **Depth(cm)** : 68-100 | **Horizon** : Ck | **Layer No** : 6 | **Very Fine Sand(%)** : 0 | **Total Sand(%)** : 21 | **Total Silt(%)** : 39 | **Total Clay(%)** : 40 | **Organic Carbon(%)** : 0.0 | **pH in Calc Chloride** : 5.0 | **Saturated Hydraulic Conductivity(cm/h)** : 0.215 | **Electrical Conductivity(dS/m)** : 0 |

79°52'30"W 79°52'W 79°51'30"W 79°51'W 79°50'30"W 79°50'W 79°49'30"W

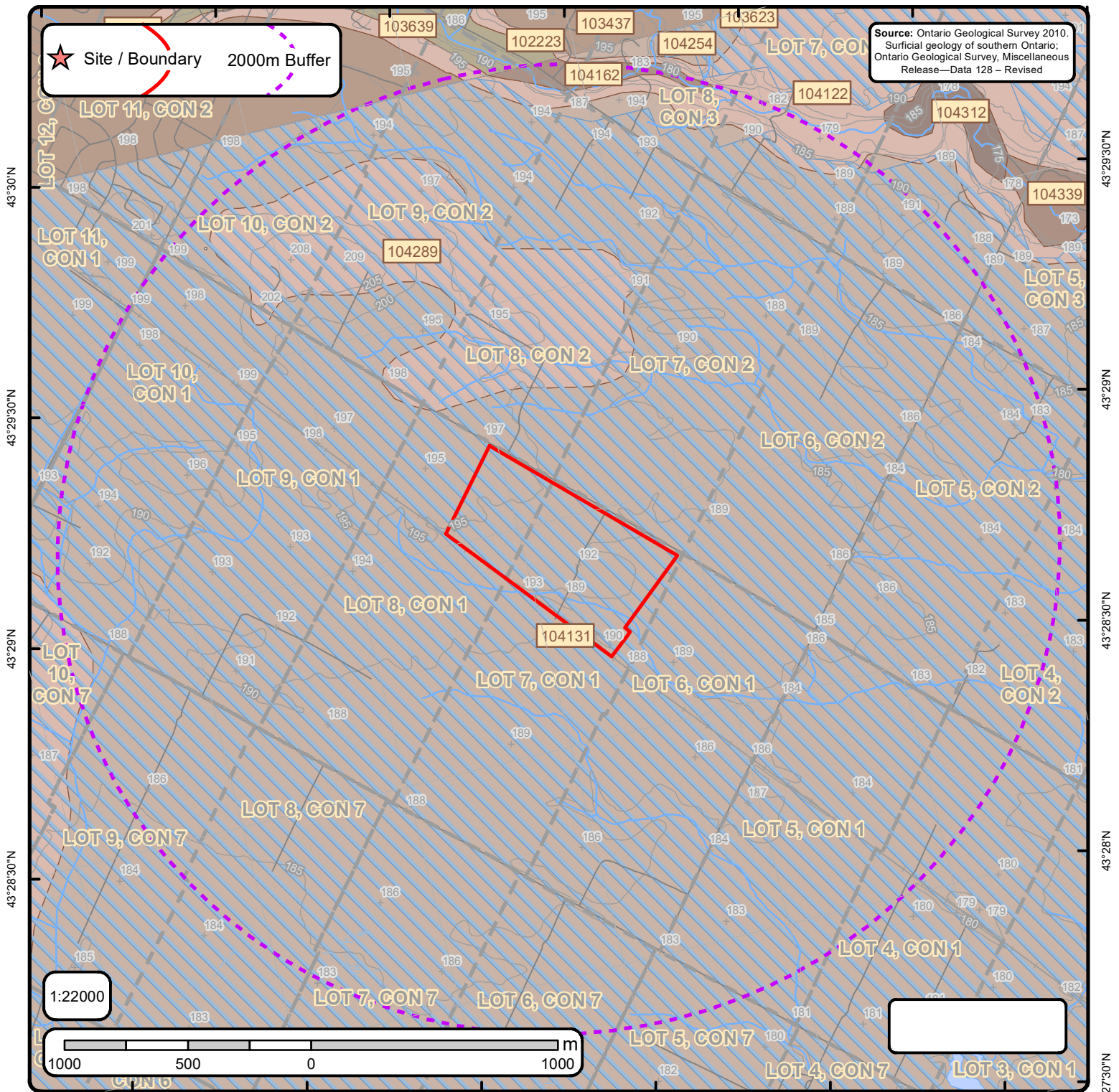

The Surficial Geology of Southern Ontario Order No. 25062400680

Surface Geology Report

Surface Geology units found within 2000 m of
Louis St. Laurent Ave.

Page 1
Order No.
25062400680



ID: 103639 | **Unit Name:** Modern Alluvium |
Deposit Type Code: 16 | **Deposit Age:** Recent | **Map Number:** p3171 | **Map Name:** Brampton | **Source Map Scale:** 1:50 000 |
Primary Material: clay, silt, sand, gravel | **Primary Material Modifier:** organic-bearing | **Secondary Material:** | **Primary General:** fluvial
| **Primary General Modifier:** modern floodplain | **Veneer:** | **Episode:** Hudson | **Sub Episode:** | **Phase:** | **Stratus Modifier:** Surface
| **Provenance:** | **Carbon Content:** | **Formation:** | **Permeability:** Variable | **Material Description:** Undifferentiated Gravel, Sand, Silt,
Clay, Muck

ID: 103916 | **Unit Name:** Halton Till |
Deposit Type Code: 5 | **Deposit Age:** Late Wisconsinan | **Map Number:** p3171 | **Map Name:** Brampton | **Source Map Scale:** 1:50 000
| **Primary Material:** diamicton | **Primary Material Modifier:** clayey silt to silt | **Secondary Material:** | **Primary General:** glacial |
Primary General Modifier: | **Veneer:** | **Episode:** Wisconsin | **Sub Episode:** Michigan | **Phase:** Port Huron | **Stratus Modifier:**
Surface | **Provenance:** Ontario | **Carbon Content:** medium | **Formation:** Halton Till | **Permeability:** Low | **Material Description:** Red To
Brown Gritty Silt To Clayey Silt Till

ID: 103960 | **Unit Name:** Glaciolacustrine Deposits |
Deposit Type Code: 10 | **Deposit Age:** Late Wisconsinan | **Map Number:** p3171 | **Map Name:** Brampton | **Source Map Scale:** 1:50
000 | **Primary Material:** clay, silt | **Primary Material Modifier:** | **Secondary Material:** diamicton | **Primary General:** glaciolacustrine |
Primary General Modifier: foreshore/basinal | **Veneer:** | **Episode:** Wisconsin | **Sub Episode:** Michigan | **Phase:** | **Stratus Modifier:**
Surface | **Provenance:** | **Carbon Content:** | **Formation:** | **Permeability:** Low | **Material Description:** Massive To Laminated Silt
And Clay, May Contain Poorly Sorted Diamicton Layers

ID: 104122 | **Unit Name:** Halton Till |
Deposit Type Code: 10 | **Deposit Age:** Late Wisconsinan | **Map Number:** m2509 | **Map Name:** Hamilton | **Source Map Scale:** 1:50 000
| **Primary Material:** diamicton | **Primary Material Modifier:** silty clay to clayey silt | **Secondary Material:** | **Primary General:** glacial |
Primary General Modifier: | **Veneer:** | **Episode:** Wisconsin | **Sub Episode:** Michigan | **Phase:** Port Huron | **Stratus Modifier:**
Surface | **Provenance:** Erie-Ontario | **Carbon Content:** medium | **Formation:** Halton Till | **Permeability:** Low | **Material Description:**
Clay or silt till

ID: 104131 | **Unit Name:** Lake deposits |
Deposit Type Code: 11a | **Deposit Age:** Late Wisconsinan | **Map Number:** m2509 | **Map Name:** Hamilton | **Source Map Scale:** 1:50
000 | **Primary Material:** clay, silt | **Primary Material Modifier:** | **Secondary Material:** diamicton | **Primary General:** glaciolacustrine |
Primary General Modifier: foreshore/basinal | **Veneer:** | **Episode:** Wisconsin | **Sub Episode:** Michigan | **Phase:** | **Stratus Modifier:**
Surface | **Provenance:** | **Carbon Content:** | **Formation:** | **Permeability:** Low | **Material Description:** Stratified to varved clay, silt,
and fine sand

Surface Geology Report

Surface Geology units found within 2000 m of
Louis St. Laurent Ave.

Page 2
Order No.
25062400680



ID: 104162 | **Unit Name:** Stream deposits |
Deposit Type Code: 16 | **Deposit Age:** Recent | **Map Number:** m2509 | **Map Name:** Hamilton | **Source Map Scale:** 1:50 000 | **Primary Material:** clay, silt, sand, gravel | **Primary Material Modifier:** | **Secondary Material:** | **Primary General:** fluvial | **Primary General Modifier:** modern floodplain | **Veneer:** | **Episode:** Hudson | **Sub Episode:** | **Phase:** | **Stratus Modifier:** Surface | **Provenance:** | **Carbon Content:** | **Formation:** | **Permeability:** Variable | **Material Description:** Gravel, sand, silt and clay

ID: 104289 | **Unit Name:** Halton Till |
Deposit Type Code: 10 | **Deposit Age:** Late Wisconsinan | **Map Number:** m2509 | **Map Name:** Hamilton | **Source Map Scale:** 1:50 000 | **Primary Material:** diamicton | **Primary Material Modifier:** silty clay to clayey silt | **Secondary Material:** | **Primary General:** glacial | **Primary General Modifier:** | **Veneer:** | **Episode:** Wisconsin | **Sub Episode:** Michigan | **Phase:** Port Huron | **Stratus Modifier:** Surface | **Provenance:** Erie-Ontario | **Carbon Content:** medium | **Formation:** Halton Till | **Permeability:** Low | **Material Description:** Clay or silt till

Surface Geology Report Metadata

Ontario Geological Survey 2010. Surficial geology of southern Ontario;
Ontario Geological Survey, Miscellaneous Release - Data 128 - Revised.
ONTARIO MINISTRY OF NORTHERN DEVELOPMENT, MINES AND FORESTRY



ID - ID applied to the Unit

Unit Name - Name of deposit

Deposit Type Code - The geological unit number taken from the original map legend.

Deposit Age - to show the age when the sediments were deposited, e.g., Wisconsinan, postglacial or recent.

Map Number - Original map series number, eg., 'M2402' or 'P1973'. Each sgu_point feature is tagged to its original map.

Map Name - Usually NTS area where mapping was completed, e.g., 'Golden Lake'

Source Map Scale - The scale at which the original map was captured, e.g., '1:50 000'

Primary Material - This attribute provides the user with information regarding the most prevalent material present within a given area.

Primary Material Modifier - This attribute provides the user with a more refined description of the lithological classification of the primary material.

Secondary Material - This attribute provides the user with information regarding subordinate materials present within a given area.

Primary General - This attribute provides the user with an interpretation of the depositional environment within which the primary material was deposited.

Primary General Modifier - This attribute provides the user with a refined interpretation of the primary genetic modifier.

Veneer - This attribute provides the user with information regarding the type of material that forms a thin, discontinuous veneer over the primary material.

Sub Episode - A diachronic stratigraphic unit in a lower order than Episode and the proposed sequence-stratigraphic classification, consists in descending order of Michigan, Elgin and Ontario in the eastern and northern Great Lakes area in the Wisconsin Episode (Johnson et al. 1997; Karrow et al. 2000).

Sub Episode - A diachronic stratigraphic unit in a lower order than Episode and the proposed sequence-stratigraphic classification, consists in descending order of Michigan, Elgin and Ontario in the eastern and northern Great Lakes area in the Wisconsin Episode (Johnson et al. 1997; Karrow et al. 2000).

Phase - A diachronic stratigraphic unit in a lower order than Subepisode, and the proposed sequence-stratigraphic classification is listed in the following table in the eastern and northern Great Lakes area (Karrow et al. 2000)

Stratus Modifier - This attribute provides the user information regarding the stratigraphic position of the mapped unit (i.e., whether the unit occurs primarily on the surface or in the subsurface).

Provenance - This attribute provides the user with information regarding the provenance of a particular till unit (i.e. direction or lobe from which the till is derived).

Carbon Content - This attribute provides the user with information regarding the carbonate content of till.

Formation - This attribute provides the user with information regarding the formation to which a given primary material belongs (e.g., Tavistock Till, Port Stanley Till, Scarborough Formation). This attribute is seamless and allows the user to create a map based on formation.

Permeability - This attribute provides the user with basic information about permeability of the sediments in a ranking of high, medium and low.

Material Description - Material or sediment description, e.g., 'sand and silty fine sand', 'silty sand and gravel' and 'silty till with low stone content'.

79°52'30"W 79°52'W 79°51'30"W 79°51'W 79°50'30"W 79°50'W 79°49'30"W

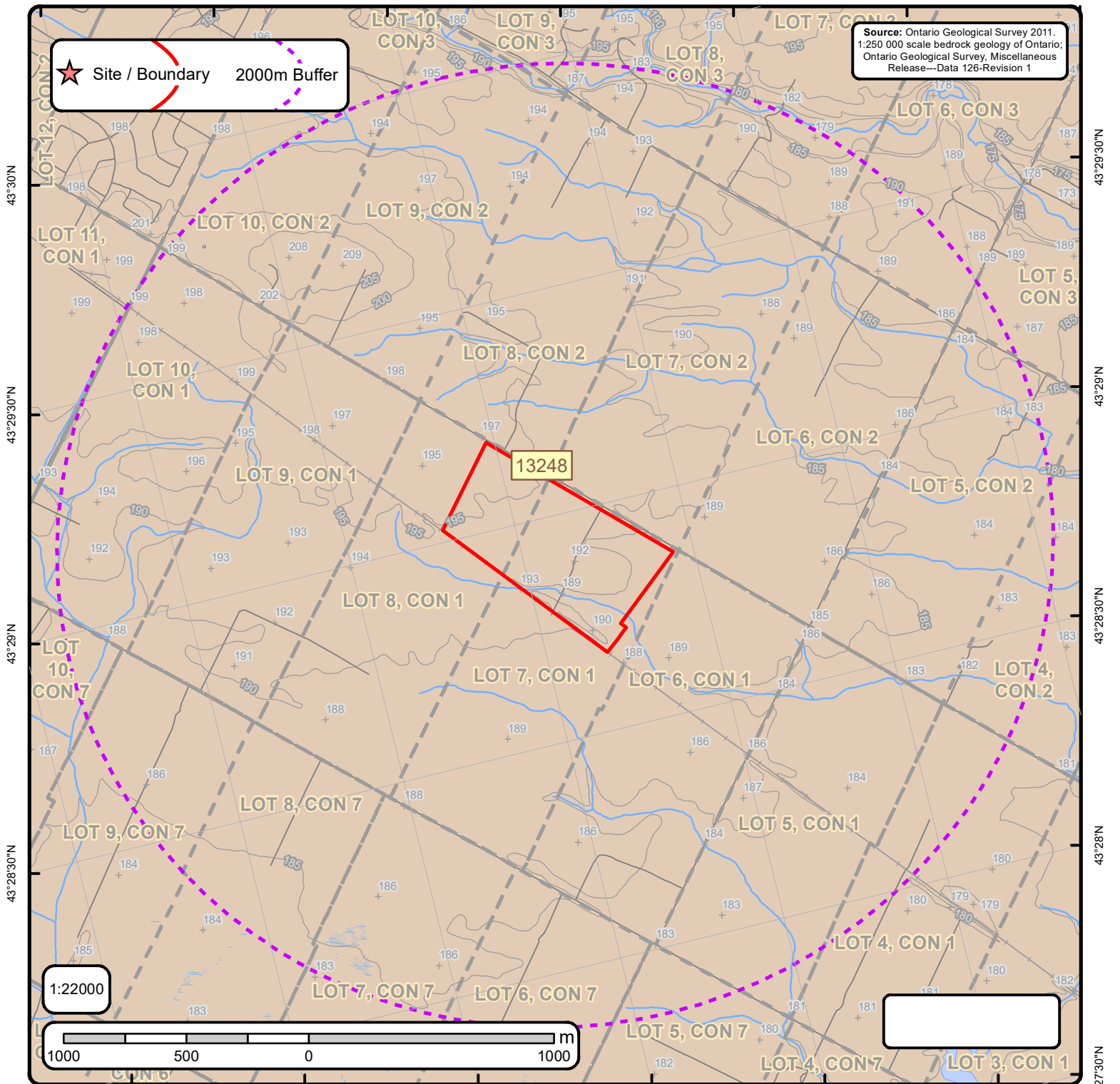

Bedrock Geology of Ontario

Order No. 25062400680

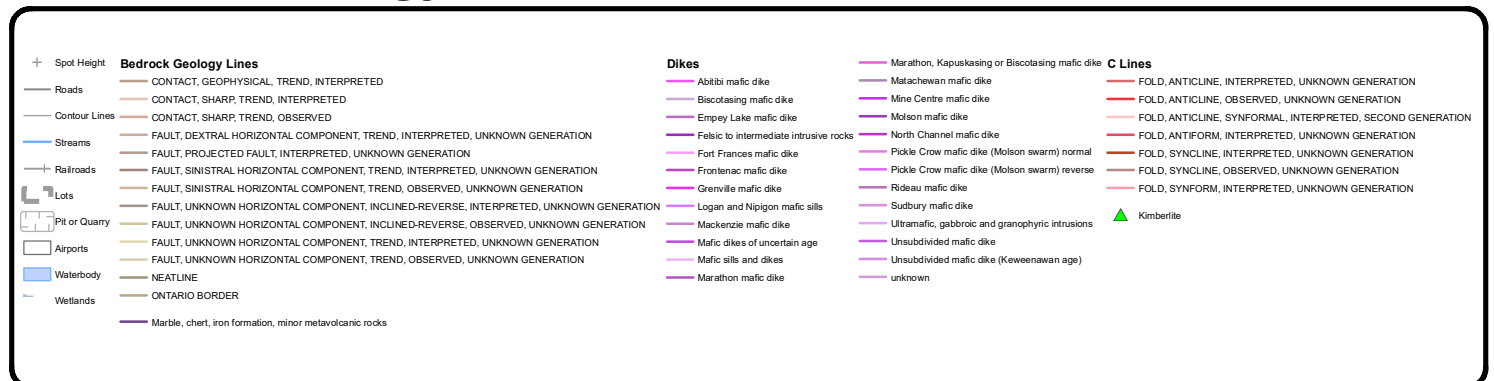

Bedrock Geology Report

Bedrock Geology units found within 2000 m of
Louis St. Laurent Ave.

Page 1
Order No.
25062400680



ID: 13248 | **Unit Name:** |
Type (All): 55a | **Type (Primary):** 55a | **Type (Secondary):** | **Type (Tertiary):** | **Rock Type (Primary):** Shale, limestone, dolostone, siltstone | **Strata (Primary):** Queenston Formation | **Super Eon (Primary):** | **Eon (Primary):** PHANEROZOIC (Present to 542.0 Ma) | **Era (Primary):** PALEOZOIC (251.0 Ma to 542.0 Ma) | **Period (Primary):** ORDOVICIAN (443.7 Ma to 488.3 Ma) | **Epoch (Primary):** UPPER ORDOVICIAN | **Province (Primary):**

Bedrock Geology Report Metadata

Ontario Geological Survey 2011. 1:250 000 scale bedrock geology of Ontario; Ontario Geological Survey, Miscellaneous Release-Data 126
Revision1
ONTARIO MINISTRY OF NORTHERN DEVELOPMENT, MINES AND FORESTRY



ID - Unit ID **Unit Name** - Generalized geological unit classification

Type (All) - The geological unit number(s) or code(s) for all rock types present in an individual polygon.

Type (Primary) - The primary geological unit number or code for the primary rock type in an individual polygon

Type (Secondary) - The secondary geological unit number or code for the secondary rock type, if present, in an individual polygon

Type (Tertiary) - The tertiary geological unit number or code for the tertiary rock type, if present, in an individual polygon

Rock Type (Primary) - Rock type or sub-unit description

Status (Primary) - The Stratigraphic unit. Divided into:

Supergroup (two or more groups and lone formations)
Group (two or more formations)
Formation (primary unit of lithostratigraphy)
Member (named lithologic subdivision of a formation)
Bed (named distinctive layer in a member or formation)

Super Eon (Primary) - A name given to the largest defined unit of geological time, divided into Eons. Unique values which this field may contain (Domains) are:

PRECAMBRIAN (0.542 Ga to <3.85 Ga)

Eon (Primary) - A name given to a defined unit of geological time, divided into Eras. Unique values which this field may contain (Domains) are:

ARCHEAN (2.5 Ga to <3.85 Ga)
PROTEROZOIC (0.542 Ga to 2.50 Ga)
PHANEROZOIC (Present to 542.0 Ma)

Era (Primary) - A name given to a defined unit of geological time, divided into Periods. Each era on the scale is separated from the next by a major event or change. Unique values which this field may contain (Domains) are:

MESOARCHEAN (2.8 Ga to 3.2 Ga)	MESOPROTEROZOIC (1.0 Ga to 1.6 Ga)
NEO-TO MESOARCHEAN (2.5 Ga to 3.2 Ga)	EARLY PALEOZOIC TO NEOPROTEROZOIC (443.7 Ma to 1.0 Ga)
NEOARCHEAN (2.5 Ga to 2.8 Ga)	NEO-TO MESOPROTEROZOIC (0.542 Ga to 1.6 Ga)
PALEOPROTEROZOIC (1.6 Ga to 2.5 Ga)	PALEOZOIC (251.0 Ma to 542.0 Ma)
MESO-TO PALEOPROTEROZOIC (1.0 Ga to 2.5 Ga)	MESOZOIC (65.5 Ma to 251.0 Ma)

Period (Primary) - A name given to a defined unit of geological time, divided into Epochs. Unique values which this field may contain (Domains) are:

CAMBRIAN (488.3 Ma to 542.0 Ma)
ORDOVICIAN (443.7 Ma to 488.3 Ma)
SILURIAN (416.0 Ma to 443.7 Ma)
DEVONIAN (359.2 Ma to 416.0 Ma)
MISSISSIPPIAN TO DEVONIAN (318.1 Ma to 416.0 Ma)
JURASSIC (145.5 Ma to 199.6 Ma)
CRETACEOUS AND JURASSIC (65.5 Ma to 199.6 Ma)

Epoch (Primary) - A name given to a defined unit of geological time. Unique values which this field may contain (Domains) are:

LOWER ORDOVICIAN	UPPER SILURIAN
MIDDLE ORDOVICIAN	LOWER DEVONIAN
UPPER ORDOVICIAN	MIDDLE DEVONIAN
MIDDLE AND LOWER SILURIAN	UPPER DEVONIAN
UPPER SILURIAN TO LOWER DEVONIAN	LOWER CRETACEOUS AND MIDDLE JURASSIC

Province (Primary) - The Geological Province the geological unit is in. Unique values which this field may contain (Domains) are:

SUPERIOR
SOUTHERN
SUPERIOR
GRENVILLE

APPENDIX I



Water Well Records

Friday, July 4, 2025

11:21:51 AM

TOWNSHIP CON L	UTM	DATE CNT	CASING DIA	WATER	PUMP TEST	WELL USE	SCREEN	WELL	FORMATION
TORONTO CITY	17 626034 4835144 W	2017/01 7147	1.97	UT 0012		MO	0005 10	7282670 (Z246086) A198621	BRWN FILL 0007 BRWN SAND SILT 0012 BRWN SILT CLAY 0020
TORONTO CITY	17 626247 4835322 W	2006/07 7241	1.5				0008 10	7035372 (Z51851) A046048	BLCK FILL LOOS 0001 BRWN SAND GRVL LOOS 0010 GREY CLAY SILT 0016 GREY SILT CLAY DNSE 0018
TORONTO CITY	17 625906 4835233 W	2018/05 7241	1.25			TH MO	0007 11	7313203 (Z290248) A246686	GREY ---- 0000 BRWN SAND SILT 0010 BRWN SILT CLAY LOOS 0015 GREY CLAY SILT DNSE 0018
TORONTO CITY	17 625900 4835233 W	2018/05 7241	1.25			TH MO	0002 10	7313202 (Z290249) A246737	GREY ---- 0000 BRWN SAND SILT LOOS 0005 BRWN SILT SAND LOOS 0010 GREY CLAY SILT DNSE 0012
TORONTO CITY	17 625946 4835237 W	2018/04 7241	1.25			TH MO	0001 4	7311079 (Z286552) A199108	GREY ---- 0000 BRWN CLAY SAND GRVL 0004 GREY CLAY SAND 0005
TORONTO CITY	17 625948 4835234 W	2018/04 7241	1.25			TH MO	0003 5	7311078 (Z286553) A199165	BRWN CLAY STNS SAND 0004 GREY CLAY SAND 0008
TORONTO CITY	17 626138 4835111 W	2018/02 6032						7309129 (C41416) A202480 P	
TORONTO CITY	17 625914 4835040 W	2017/11 7230	2.04	UT 0015		TH MO	0010 10	7306813 (Z262631) A240026	BRWN FILL SAND SILT 0007 BRWN SILT TILL SAND 0020
TORONTO CITY	17 625896 4835085 W	2017/11 7230	2.04	UT 0011		TH MO	0005 10	7306812 (Z262629) A240033	BRWN FILL SILT SAND 0008 GREY SAND SILT CLAY 0015
TORONTO CITY	17 625974 4835119 W	2017/11 7472	2			MO	0030 10	7305164 (Z277266) A234864	BRWN FILL PCKD 0007 BRWN SAND SILT PCKD 0012 BRWN SILT CLAY PCKD 0040
TORONTO CITY	17 625994 4835067 W	2017/11 7472	2			MO	0010 10	7305163 (Z277265) A234863	BRWN LOAM LOOS 0001 BRWN SAND SILT PCKD 0012 BRWN SILT CLAY PCKD 0020
TORONTO CITY	17 626006 4835093 W	2018/06 7472	2			MO	0010 10	7319832 (Z290725) A250398	GREY ---- 0001 BRWN SAND SILT LOOS 0010 BRWN CLAY SILT 0020
TORONTO CITY	17 626184 4835136 W	2017/02 6032						7287503 (C36765) A116379 P	

TOWNSHIP CON L	UTM	DATE CNT	CASING DIA	WATER	PUMP TEST	WELL USE	SCREEN	WELL	FORMATION	
TORONTO CITY	17 625990 4835114 W	2018/06 7472	2			MO	0010 10	7319833 (Z290726) A250399	GREY ---- 0001 BRWN SILT SAND LOOS 0010 BRWN CLAY SILT 0020	
TORONTO CITY	17 626262 4835498 W	2015/09 7147						7249569 (C30881) A175747 A P		
TORONTO CITY	17 626262 4835498 W	2015/06 7147	1.97			MO	0016 5	7243118 (Z203316) A175747	BRWN SILT CLAY SNDY 0021	
TORONTO CITY	17 626165 4834956 W	2014/04 7241	2.25			MT	0010 10	7221182 (Z179899) A162925	BRWN SAND FILL 0007 GREY SAND SLTY 0020	
TORONTO CITY	17 626152 4835009 W	2014/04 7241	2			MT	0010 10	7221181 (Z181387) A162926	BLCK 0004 BRWN SAND FILL 0006 GREY SAND SLTY 0020	
TORONTO CITY	17 625996 4835010 W	2014/04 7241	2			MT	0010 10	7221180 (Z179347) A162927	GREY 0004 BRWN SAND FILL 0007 GREY SAND SLTY 0020	
TORONTO CITY	17 626021 4835020 W	2014/04 7241	2			MT	0010 10	7221179 (Z181389) A162928	GREY 0004 BRWN SAND FILL 0006 GREY SAND SLTY 0020	
TORONTO CITY	17 626066 4835036 W	2014/04 7241	2			MT	0010 10	7221178 (Z181388) A162918	BLCK 0004 BRWN SAND FILL 0008 GREY CLAY SLTY 0020	
TORONTO CITY	17 625931 4835229 W	7241						7127321 (M00191) A037348 A		
TORONTO CITY	17 626071 4835297 W	2009/01 6032				MO		7120717 (Z82266) A041688	GREY SILT TILL SAND 0050	
TORONTO CITY	17 625951 4835256 W	2006/05 6988	2.00				0010 6	7042974 (Z41264) A037348	BRWN SAND 0007 BRWN SILT FSND 0015 GREY	
TORONTO CITY	17 626032 4835031 W	2017/08 7215	2	UT 0030		TH	0040 10	7294038 (Z264206) A218609	BRWN LOAM LOOS 0001 BRWN SAND GRVL LOOS 0013 GREY SILT CLAY SOFT 0025 GREY SILT CLAY DNSE 0033 GREY SAND CSND 0040	
TORONTO CITY	17 626024 4835047 W	2019/03 7472	2		///:	MO	0015 10	7345694 (Z308800) A271556	BLCK ---- ---- HARD 0001 BRWN FILL SAND LOOS 0005 GREY CLAY SILT SOFT 0025	
TORONTO CITY	17 625986 4835224 W	2021/01 7644						7383863 (Z348134) A312932 P		

TOWNSHIP CON L	UTM	DATE CNT	CASING DIA	WATER	PUMP TEST	WELL USE	SCREEN	WELL	FORMATION
TORONTO CITY	17 626049 4835123 W	2020/08 7644	1.87			MO	0055 10	7380626 (Z344236) A297536	BRWN SAND FILL 0010 GREY TILL SILT 0045 GREY CLAY SILT 0065
TORONTO CITY	17 625982 4835218 W	2020/09 6032						7374665 (C44604) A281187 P	
TORONTO CITY	17 626177 4835157 W	2020/08 7644						7369469 (Z344233) A297590 P	
TORONTO CITY	17 626049 4835123 W	2020/08 7644						7369468 (Z344234) A297538 P	
TORONTO CITY	17 626049 4835123 W	2020/08 7644						7369467 (Z344235) A297537 P	
TORONTO CITY	17 625900 4835169 W	2020/08 7644						7369466 (Z344239) A297535 P	
TORONTO CITY	17 625990 4835169 W	2020/08 7644						7369465 (Z344240) A297534 P	
TORONTO CITY	17 625980 4835176 W	2020/08 7644						7369464 (Z344289) A297583 P	
TORONTO CITY	17 625921 4834943 W	2020/04 7241						7358790 (Z321626) A291954 P	
TORONTO CITY	17 626005 4835072 W	2018/06 7472	2			MO	0010 10	7319831 (Z290724) A250397	GREY ---- 0001 BRWN SAND SILT LOOS 0010 BRWN CLAY SILT 0020
TORONTO CITY	17 625917 4835132 W	2019/12 7360	2	0009	///:	MO	0036 10	7353348 (Z328291) A286165	---- 0001 GRVL 0003 SAND 0009 GREY SILT WBRG SNDY 0017 CLAY SLTY 0030 TILL CSND 0039
TORONTO CITY	17 625999 4835226 W	2021/01 7644						7383864 (Z354879) P	
TORONTO CITY	17 626138 4835014 W	2019/03 7472	2		///:	MO	0055 10	7345693 (Z308799) A271557	BLCK ---- ---- HARD 0002 BRWN SAND FILL LOOS 0005 GREY SAND SLTY LOOS 0025 GREY SILT CLAY DNSE 0055 GREY SAND SILT WBRG 0065
TORONTO CITY	17 626027 4834979 W	2019/03 7472	2		///:	MO	0030 10	7345692 (Z308797) A271558	BLCK ---- ---- HARD 0001 BRWN SAND FILL LOOS 0007 GREY SAND SILT GRVL 0015 GREY SILT CLAY DNSE 0035 GREY SAND SILT PCKD 0040
TORONTO CITY	17 626133 4835078 W	2019/03 7472	2		///:	MO	0030 10	7345691 (Z308798) A271559	BLCK ---- ---- HARD 0001 BRWN SAND FILL LOOS 0005 GREY SAND SLTY PCKD 0020 GREY SILT CLAY DNSE 0040

TOWNSHIP CON L	UTM	DATE CNT	CASING DIA	WATER	PUMP TEST	WELL USE	SCREEN	WELL	FORMATION
TORONTO CITY	17 626228 4835004 W	2019/08 7472	2		///:	MO	0037 10	7345690 (Z308775) A271560	BLCK ---- HARD 0001 BRWN SAND FILL LOOS 0005 GREY SILT CLAY PCKD 0047
TORONTO CITY	17 626170 4835094 W	2019/03 7472	2		///:	MO	0035 10	7345689 (Z308774) A271561	BLCK ---- HARD 0001 BRWN SAND FILL LOOS 0005 GREY SILT CLAY PCKD 0045
TORONTO CITY	17 626184 4835023 W	2019/09 7472	2		///:	MO	0010 10	7345669 (Z314562) A271649	BLCK ---- ---- HARD 0001 BRWN FILL LOOS 0012 BRWN TILL CLAY PCKD 0020
TORONTO CITY	17 626192 4835012 W	2019/09 7472	2		///:	MO	0010 10	7345668 (Z314561) A271650	BLCK ---- ---- HARD 0001 BRWN FILL LOOS 0012 BRWN TILL CLAY PCKD 0020
TORONTO CITY	17 626020 4835003 W	2019/09 7472	2		///:	MO	0010 10	7345667 (Z314560) A271640	BLCK ---- ---- HARD 0001 BRWN FILL SILT SAND 0005 BRWN SAND SILT PCKD 0017 GREY CLAY SILT DNSE 0020
TORONTO CITY	17 626025 4834983 W	2019/09 7472	2		///:	MO	0010 10	7345666 (Z314559) A271646	BLCK ---- ---- HARD 0001 BRWN FILL SAND SILT 0005 BRWN SAND SILT PCKD 0017 GREY CLAY SILT DNSE 0020
TORONTO CITY	17 626009 4835138 W	2018/08 6032						7322221 (C41458) A244560 P	
TORONTO CITY	17 626129 4835215 W	6032						7356000 (C44556) A262652 P	

TOWNSHIP	CON L	UTM	DATE	CNT	CASING DIA	WATER	PUMP TEST	WELL USE	SCREEN	WELL	FORMATION
----------	-------	-----	------	-----	------------	-------	-----------	----------	--------	------	-----------

Notes:
UTM: UTM in Zone, Easting, Northing and Datum is NAD83; L: UTM estimated from Centroid of Lot; W: UTM not from Lot Centroid
DATE CNTR: Date Work Completedand Well Contractor Licence Number
CASING DIA: .Casing diameter in inches
WATER: Unit of Depth in Fee. See Table 4 for Meaning of Code

PUMP TEST: Static Water Level in Feet / Water Level After Pumping in Feet / Pump Test Rate in GPM / Pump Test Duration in Hour : Minutes
WELL USE: See Table 3 for Meaning of Code
SCREEN: Screen Depth and Length in feet
WELL: WEL (AUDIT #) Well Tag . A: Abandonment; P: Partial Data Entry Only

1. Core Material and Descriptive te

Code	Description	Code	Description	Code	Description	Code	Description	Code	Description
BLDR	BOULDERS	FCRD	FRACTURED	IRFM	IRON FORMATION	PORS	POROUS	SOFT	SOFT
BSLT	BASALT	FGRD	FINE-GRAINED	LIMY	LIMY	PRDG	PREVIOUSLY DUG	SPST	SOAPSTONE
CGRD	COARSE-GRAINED	FGVL	FINE GRAVEL	LMSN	LIMESTONE	PRDR	PREV. DRILLED	STKY	STICKY
CGVL	COARSE GRAVEL	FILL	FILL	LOAM	TOPSOIL	QRTZ	QUARTZITE	STNS	STONES
CHRT	CHERT	FLDS	FELDSPAR	LOOS	LOOSE	QSND	QUICKSAND	STNY	STONEY
CLAY	CLAY	FLNT	FLINT	LTCL	LIGHT-COLOURED	QTZ	QUARTZ	THIK	THICK
CLN	CLEAN	FOSS	FOSILIFEROUS	LYRD	LAYERED	ROCK	ROCK	THIN	THIN
CLYY	CLAYEY	FSND	FINE SAND	MARL	MARL	SAND	SAND	TILL	TILL
CMTD	CEMENTED	GNIS	GNEISS	MGRD	MEDIUM-GRAINED	SHLE	SHALE	UNKN	UNKNOWN TYPE
CONG	CONGLOMERATE	GRNT	GRANITE	MGVL	MEDIUM GRAVEL	SHLY	SHALY	VERY	VERY
CRYS	CRYSTALLINE	GRSN	GREENSTONE	MRBL	MARBLE	SHRP	SHARP	WBRG	WATER-BEARING
CSND	COARSE SAND	GRVL	GRAVEL	MSND	MEDIUM SAND	SHST	SCHIST	WDFR	WOOD FRAGMENTS
DKCL	DARK-COLOURED	GRWK	GREYWACKE	MUCK	MUCK	SILT	SILT	WTHD	WEATHERED
DLMT	DOLOMITE	GVLV	GRAVELLY	OBND	OVERBURDEN	SLTE	SLATE		
DNSE	DENSE	GYPG	GYPSUM	PCKD	PACKED	SLTY	SILTY		
DRTY	DIRTY	HARD	HARD	PEAT	PEAT	SNDS	SANDSTONE		
DRY	DRY	HPAN	HARDPAN	PGVL	PEA GRAVEL	SNDY	SANDYOAPSTONE		

2. Core Color

Code	Description
WHIT	WHITE
GREY	GREY
BLUE	BLUE
GREN	GREEN
YLLW	YELLOW
BRWN	BROWN
RED	RED
BLCK	BLACK
BLGY	BLUE-GREY

3. Well Use

Code	Description	Code	Description
DO	Domestic	OT	Other
ST	Livestock	TH	Test Hole
IR	Irrigation	DE	Dewatering
IN	Industrial	MO	Monitoring
CO	Commercial	MT	Monitoring TestHole
MN	Municipal		
PS	Public		
AC	Cooling And A/C		
NU	Not Used		

4. Water Detail

Code	Description	Code	Description
FR	Fresh	GS	Gas
SA	Salty	IR	Iron
SU	Sulphur		
MN	Mineral		
UK	Unknown		

APPENDIX J



Photograph 1



Location: Phase One Property

Direction: Northern Property Boundary, facing west.

Description: vacant land, topsoil removed

Photograph 2



Location: Phase One Property

Direction: Central Portion, facing west

Description: stockpiles and grading work on site.



Photograph 3

Location: Phase One Property and adjacent CN railway

Direction: Facing west

Description: on-site grading, drainage ditch, berm, CN railway



Photograph 4

Location: 1410 Bronte St. S.

Direction: Facing north

Description: Two (2) ASTs, four (4) bay doors.

APPENDIX K



Phase One Environmental Conceptual Site Model

Louis St. Laurent Avenue & Bronte Street South, Milton, Ontario

Phase One ESA including Figures of the Phase One Study Area, which identify the following:	Phase One ESA Information:
Existing buildings and structures	Existing buildings and structures are presented in Figure 2.
Water bodies located in whole or in part on the Phase One Study Area	All water bodies on the Phase One Property and Phase One Study Area are shown on Figure 3.
Areas of Natural Significance located in whole or in part on the Phase One Study Area	There were no Life Science ANSIs identified on the Property or within the Study Area. There were no Earth Science ANSIs identified on the Property or within the Study Area.
Roads (including names) within the Phase One Study Area	The roads within the Phase One Study Area are shown on Figure 3.
Use of properties adjacent to the Phase One Property	The current use of properties adjacent to the Phase One Property is shown on Figure 3.
Location of drinking water wells on the Phase One Property	There were no drinking water wells currently present on the Phase One Property.
Areas where any PCA has occurred, and locations of tanks in the Phase One Study Area	The locations of PCAs and tanks, if any, are shown on Figure 4.
APECs on the Phase One Property	There were no APECs identified on the Phase One Property.
Narrative Description and Assessments	
Any areas where Potentially Contaminating Activity (PCAs) on, or potentially affecting, the Phase One Property have occurred	Table 2 provides a summary and assessment of the identified PCAs within the Phase One Study Area and at the Phase One Property, including which PCAs were determined to be contributing to an APEC at the Phase One Property. There were no APECs identified on the Phase One Property.
Any Contaminants of Potential Concerns (CoPCs)	As there were no APECs identified, there are no CoPCs identified for the Phase One Property.



The potential of underground utilities (if any present) to affect contaminant distribution and transport	No buried hydro, gas, communication, water and electrical run through the Property. There is no potential for underground utilities to affect the distribution and transportation of contaminants underneath the Property.
Available regional or site specific geological and hydrogeological information	<p><u>Topography:</u> The approximate elevation of the Property is 194 to 190 m above sea level (masl) and is undulating, with a slight slope towards the south.</p> <p><u>Hydrology:</u> Bronte Creek is located approximately 475 m northeast of the Property. Sixteen Mile Creek is located approximately 1.8 km northeast of the Property. Lake Ontario is located approximately 15.7 km southeast of the property. A stormwater management or irrigation pond was located in the west central portion of the Property and along the southern Property boundary in 2024 and appears to be presently infilled. Surface water flows toward the drainage trenches bisecting the Property along the Property boundaries. Groundwater flow is expected to flow southeast towards Bronte Creek which ultimately joins Sixteen Mile Creek and flows to Lake Ontario.</p> <p><u>Overburden:</u> Clayey silt diamict of Late Wisconsin age and glaciolacustrine in origin.</p> <p><u>Bedrock:</u> Queenston Formation comprised of shale, limestone, dolostone, and calcareous siltstone. Bedrock was encountered during the previous geotechnical subsurface investigations. Based on the borehole logs appended to the previous WSP report bedrock is located approximately 2.2 to 4.7 m below ground surface.</p>
Any uncertainty or absence of information obtained in the Phase One ESA that could affect the validity of the CSM	There was no uncertainty or absence of information identified during the Phase One ESA that affects the validity of the CSM.

Figure 1 – Site Location Plan

Figure 2 – Phase One Property

Figure 3 – Phase One Study Area

Figure 4 – PCA Locations

Figure 5 – APEC Locations

Table 2 – Summary of Potentially Contaminating Activities

Table 3 – Areas of Potential Environmental Concern