

TOPOGRAPHIC MAPPING OF
PART OF LOTS 14 AND 15
CONCESSION 1 NEW SURVEY
GEOGRAPHIC TOWNSHIP OF TRAFALGAR
TOWN OF MILTON
REGIONAL MUNICIPALITY OF HALTON
SCALE 1:750

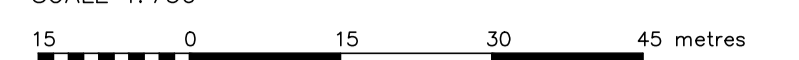

CUNNINGHAM McCONNELL LIMITED
ONTARIO LAND SURVEYORS

METRIC NOTE

ALL DISTANCES SHOWN HEREON ARE IN METRES AND CAN BE CONVERTED TO FEET BY DIVIDING BY 0.3048.

UTILITY NOTE:

ALL BURIED SERVICES HAVE NOT BEEN SHOWN. ALL SERVICES INCLUDING BUT NOT LIMITED TO, NATURAL GAS, CABLE, BELL, HYDRO, STORM AND SANITARY SEWERS MUST BE LOCATED BY THE RESPECTIVE UTILITY COMPANY PRIOR TO CONSTRUCTION OR EXCAVATION OF ANY KIND.

ELEVATION NOTE:

ALL ELEVATIONS SHOWN HEREON ARE GEODETIC AND ARE RELATED TO THE TOWN OF MILTON BENCH MARK NO. 92-015 HAVING AN ELEVATION OF 195.723 METRES.

BOUNDARY NOTE:

THIS SKETCH IS PREPARED FROM COMPILED REGISTRY OFFICE INFORMATION AND CUNNINGHAM McCONNELL LIMITED'S SURVEY COMPLETED IN APRIL OF 2017 AND THE INFORMATION SHOWN HEREON HAS NOT BEEN VERIFIED SINCE THE AFOREMENTIONED DATE.

TOPOGRAPHIC NOTE:

THE TOPOGRAPHIC INFORMATION SHOWN ON THE LANDS OF #104 BRONTE ROAD WAS COMPLETED IN APRIL OF 2017 AND IS INCLUDED ON THIS SKETCH FOR DISCUSSION PURPOSES ONLY AND HAS NOT BEEN UPDATED SINCE THE AFOREMENTIONED DATE.

TOPOGRAPHIC LEGEND

AC	DENOTES AIR CONDITIONER
AN	DENOTES ANCHOR WIRE
BB	DENOTES BELL BOX
BBET	DENOTES BASKETBALL NET
BMH	DENOTES BELL MANHOLE
BP	DENOTES BELL POLE
BF	DENOTES BOARD FENCE
BOL	DENOTES BOLLARD
BS	DENOTES BENCHMARK
BOB	DENOTES BOTTOM OF BANK
BMKR	DENOTES BELL MARKER
CS	DENOTES CATCH BASIN
OCB	DENOTES CURB INLET CATCH BASIN
CBM	DENOTES CATCH BASIN MANHOLE
CAB	DENOTES CABLE BOX
CC	DENOTES CONCRETE CURB & GUTTER
CCUT	DENOTES CURB CUT
CNC	DENOTES CHAIN LINK FENCE
CONC	DENOTES CONCRETE
CPAD	DENOTES CONCRETE PAD
CSP	DENOTES CORRUGATED STEEL PIPE
CSW	DENOTES CONCRETE SIDEWALK
DCB	DENOTES DOUBLE CATCH BASIN
DIB	DENOTES DITCH INLET CATCH BASIN
FFE	DENOTES FINISHED FLOOR ELEVATION
FI	DENOTES FIRE HYDRANT
GV	DENOTES GAS VALVE
GM	DENOTES GAS METER
GMKR	DENOTES GAS MARKER
GP	DENOTES GUY POLE
HM	DENOTES HAND HOLE
HP	DENOTES HYDRO POLE
HT	DENOTES HYDRO TRANSFORMER
HV	DENOTES HYDRO VAULT
INV	DENOTES INVERT
IRR	DENOTES IRRIGATION VALVE
LS	DENOTES LIGHT STANDARD
MB	DENOTES MAILBOX
MH	DENOTES MANHOLE
NA	DENOTES NOT AVAILABLE
PAF	DENOTES POST & WIRE FENCE
TS	DENOTES STREET SIGN
SAN	DENOTES SANITARY
SBOR	DENOTES STEEL BEAM GUIDE RAIL
STM	DENOTES STORM
TC	DENOTES TRAFFIC CONTROLLER
TL	DENOTES TRAFFIC LIGHT
TLS	DENOTES TRAFFIC LIGHT WITH STREET LIGHT
UP	DENOTES UTILITY POLE
WCK	DENOTES WATER WALK
WP	DENOTES WOOD POST
WV	DENOTES WATER VALVE
WF	DENOTES WROUGHT IRON FENCE
WVC	DENOTES WATER VALVE CHAMBER
WW	DENOTES WOOD RETAINING WALL
DT	DENOTES DECIDUOUS TREE
CT	DENOTES CONIFEROUS TREE
SR	DENOTES SHRUB
TOB	DENOTES TOP OF BANK
FL	DENOTES FENCE LINE
OW	DENOTES OVERHEAD WIRE
UB	DENOTES UNDERGROUND BELL
UF	DENOTES UNDERGROUND FIBRE OPTIC
UG	DENOTES UNDERGROUND GAS
UH	DENOTES UNDERGROUND HYDRO
US	DENOTES UNDERGROUND SANITARY
UST	DENOTES UNDERGROUND STORM
UW	DENOTES UNDERGROUND WATER
B	DENOTES EDGE OF BUSH

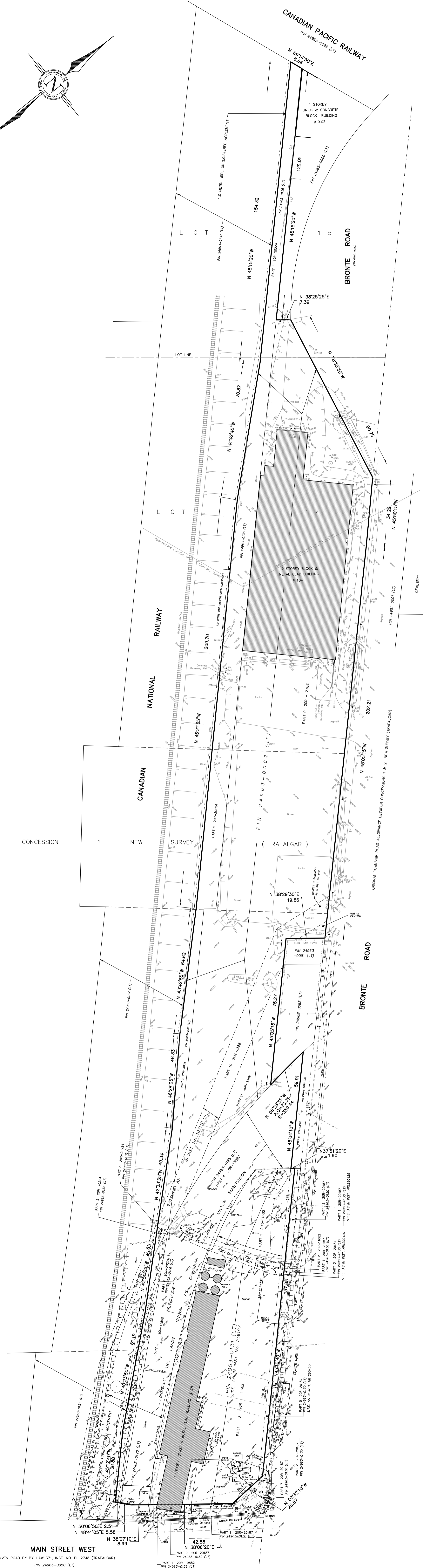

SURVEYOR'S CERTIFICATE

I CERTIFY THAT THE FIELD WORK SHOWN HEREON WAS COMPLETED ON THURSDAY SEPTEMBER 6, 2018.

DATE: SEPTEMBER 7, 2018



CUNNINGHAM McCONNELL LIMITED
ONTARIO LAND SURVEYORS

205 MAIN STREET MILTON, ONTARIO L9T 1N7
PHONE (905) 878-6672
FAX (905) 878-6672
1200 SPEERS ROAD, UNIT 38
OAKVILLE, ONTARIO L6L 2K4
PHONE (905) 845-3497
FAX (905) 845-3519
EMAIL ADDRESS: milton.office@cmlslandsurveyors.ca